THE LINCOLN STAR

63RD YEAR | No. 313 | LINCOLN, NEB., | FRIDAY MORNING, OCTOBER 1, 1965 | 10 CENTS

FLOWERS NOT DONE YET

—THREE RAIN MARKS SET—

Floods Follow September Rain

Lowland flooding in the Ulysses-Surprise, Beemer and Hardy areas Thursday followed downpours ranging up to four and five inches in those parts of the state.

The rains also resulted in new record precipitation marks for Lincoln, Omaha and Grand Island.

Lincoln's total now stands at 42.14 inches, compared to the previous record of 41.22 inches for the entire year in 1902. The Capital City also has a new September record with precipitation for the month of September, 1965, standing at 9.69 inches, 7.92 inches above normal. The old record was 8.06 inches in 1906.

At Ulysses the Blue River reached flood stage Thursday before beginning to drop. The river closed one secondary road near the Butler County community. Light crop damage was expected to late crops in low lying fields

Some Crop Damage

Farmers in the Surprise vicinity also suffered some crop damage when the Blue left its banks in low areas.

Creeks in the David City area, where 3.50 inches of rain fell, were running at bank level Thursday.

The Republican River near Hardy, located on the Nebraska-Kansas border in south central Nebraska, spilled into lowlands after reaching flood stage. Little damage was reported, however.

Northeast Nebraska apparently escaped immediate flooding despite fears some might develop.

More than 4.50 inches of rain fell during the 30-hour period at Beemer. Plum Creek was flooding pastures there but no other overflow was reported. In the Logan Creek area northeast of Norfolk, rainfall ranged up to 3.75 inches at Wakefield.

The Norfolk weather bureau, which had alerted those who live along small streams to possible flooding, said Thursday the danger had passed.

Lincoln Creek west of Seward was slightly out of its banks Thursday.

On the Little Blue River there was light flooding in the Deweese area.

While heavy flooding was averted, the new drenching had its dismal side for Nebraska farmers.

"Rain is the last thing we need right now, said Kenneth Logan of the State-Federal Division of Agricultural Statistics in Lincoln.

"What we need now is some warm, dry weather," he said. "Farmers are falling behind in getting their wheat planted and harvesting their alfalfa, and some of the sorghum fields are ready to harvest. The rain is putting us behind that much longer.

The latest rainfall brought September records to Omaha with a total of 13 75 inches for the month, and to Grand Island where 9.69 inches have fallen.

Catholic Landmarks Being Razed

Workmen are demolishing this old church building at 18th and J, which for half a century served as a German language Catholic parish church, and they have already razed the small house next to it which served for 30 years as headquarters office for the Catholic Diocese of Lincoln. German was spoken in the church until the 1930s, serving a German-speaking population in that part of Lincoln; when the parish was disbanded the house, which had been the rectory, became the Chancery, in which the late Bishop Louis B. Kucera had his office. The church building was later used as the Catholic Youth Organization hall and as a gymnasium for the old Cathedral High School. Chancery officials say they have no plans for the land being cleared by the demolition. **(Star Photo.)**

Coleman Not Convicted; Verdict Is Denounced

. . . CALLED 'APPALLING,' 'TRAVESTY OF JUSTICE'

Hayneville, Ala. (UPI) — An all-white jury acquitted a special deputy sheriff of a civil rights slaying Thursday, but Alabama's outraged attorney general said he isn't through with the case yet.

Atty. Gen. Richmond Flowers said the acquittal of 52-year-old Tom Coleman represented the "democratic process going down the drain of irrationality, bigotry and improper enforcement of the law."

Shotgun

Coleman was charged with first-degree manslaughter in the Aug. 20 shotgun slaying of Jonathan Daniels, 26, a white Episcopal seminary student from Keene, N H.

The American Civil Liberties Union in Washington asked Supreme Court Justice Hugo Black to halt all court proceedings in Lowndes County, where Coleman was tried, pending a hearing on ACLU charges that Negroes and women are excluded from the county's juries.

Integration leader Dr. Martin Luther King Jr said the verdict made it "obviously clear that federal antilynch legislation must be passed."

Price You Pay

U.S. Atty. Gen. Nicholas Katzenbach commented in Houston that such verdicts "are the price you have to pay for the jury system."

Coleman, a state highway department engineer who helped out with police matters, still must stand trial on assault charges for the wounding of Daniels' friend, the Rev. Richard Morrisroe of Chicago, a Roman Catholic priest who was cut down by gunfire in the same incident.

In Chicago, Fr. Morrisroe said the acquittal does not "square with the facts of the case." The priest, still hospitalized in serious condition, said in a statement that "he himself is an important witness to the event but does not wish to speak publicly at this time. He hopes that he will be able to give his testimony in a court of law."

An aide of Flowers said the attorney general was "researching" the case to determine whether any further "legal routes are available. The

TOM COLEMAN

attorney general is not through with this case yet."

Coleman could have been sentenced to up to 10 years in prison in the Daniels case. He could draw a year's term for the assault on Morrisroe.

Appalling

Flowers said that "what happened this week in Hayneville does not do justice to Alabama. What has happened is appalling.

"Now those who feel they have a license to kill, destroy and cripple have been issued that license. It is our duty to do what is necessary to retrieve it.

"I firmly believe that the great majority of Alabamans are outraged by this calloused disregard for the taking of a human life in the enforcement of the law."

Daniels and Fr. Morrisroe were shot outside a Hayneville grocery store where they had gone in the company of Negroes.

The jury deliberated 1 hour and 43 minutes before acquitting Coleman—a verdict that marked another in a long series of failures by prosecutors in the Deep South to win convictions in civil rights slaying cases.

Wife Happy

Coleman's wife broke into tears when the verdict was announced. "I knew it all the time," she said, tears running down her cheeks.

"I'm happy," Coleman said, chewing on a wad of gum.

The Rev. John Morris of Atlanta, chairman of the Episcopal Society for Cultural and Racial Unity, which sent Daniels to Alabama to do civil rights work, left the courtroom ashen-faced.

"While justice is winked at once more in Alabama," said the Rev. Mr. Morris, "President Johnson announces plans for a federally sponsored opera company. Such cultural advantages will have little future in a country where the law of the jungle appears increasingly to provide the only alternative for persons unable to expect justice from the courts."

Travesty Of Justice

In Daniels' hometown of Keene, the verdict was received with dismay and a prominent clergyman called on Johnson to take steps to prevent another such "travesty of American justice."

New Hampshire Gov. John W. King likewise said he looked on the verdict as a "travesty of justice."

LBJ To Sign Immigration Bill At Statue Of Liberty

Washington (AP) — The Statue of Liberty in New York harbor, long a beacon of refuge for immigrants, was chosen by President Johnson Thursday as the stage for a ceremonial signing of the new immigration bill.

The White House announced Johnson will fly to the feet of the "mother of exiles" Sunday afternoon and place his signature on the bill that received final congressional approval Thursday.

The outdoor ceremony will be carried out at a desk to be set up at the base of the huge statue on Liberty Island, formerly Bedloe's Island. The President will face Ellis Island, through which poured the immigrant floods from Europe in past years.

Johnson, who will remain in New York overnight to meet Pope Paul VI Monday, will be the first president to visit the statue since Franklin D Roosevelt went there Oct. 28, 1936, to mark the 50th anniversary of its dedication

The only other president to visit the statue was Grover Cleveland, who dedicated the monument in 1886. The 151-foot high statue, formally named "Liberty Enlightening the World," was given to the United States by France as a symbol of friendship.

Sponsors of the bill estimate it will open the U.S. immigration gates to 60,000 more aliens a year, to a total of about 355,000

The House voted 320 to 69 to accept the compromise bill imposing an annual limit on Western Hemisphere immigrants for the first time but ending the national origins quota system for other nations. The Senate followed by giving voice vote clearance to the measure.

The Johnson administration opposed the idea of putting a ceiling on immigration from Canada, Mexico and other Western Hemisphere nations, but abandoned the fight in the end.

The ceiling voted by the Senate and accepted after a compromise session by the House would be 120,000 a year starting July 1, 1968. Meantime, the bill provides for a 15-member commission to study population and immigration trends in this hemisphere and submit recommendations before the effective date.

The measure carries out Johnson's request for abolition of the 41-year-old quota system which he said is not compatible with the American tradition

In place of the quota system, the bill sets an over-all ceiling of 170,000 immigrants a year from all nations outside the Western Hemisphere. The annual quotas under present law adds up to 158,561, with 70% of the total allotted to Britain, Ireland and Germany.

Under the new plan, no more than 20,000 immigrants may be admitted annually from any one country outside the Western Hemisphere. Specifically excluded from the numerical limits are husbands, wives, minor children and parents of U.S. citizens.

Preference is to be given to those with close family ties to U.S. citizens or with skills needed in this country. The emphasis is on the reunion of families.

The bill also wipes out the last vestige of discrimination against Asians by repealing a provision under which an immigrant of Asian stock is charged to the country of his ancestry rather than his place of birth.

Ky To Ask For More U.S. Troops

Saigon (UPI) — Premier Nguyen Cao Ky Thursday said he will ask the United States for more combat troops to fight the communists in South Viet Nam. American military manpower in South Viet Nam already totals more than 128,000, with another 11,000 due to arrive shortly.

Ky disclosed his planned appeal, as well as his intention to shake up his cabinet, while American planes and ground troops lashed out at the Reds in both North and South Viet Nam.

U.S. Marines launched a new offensive near the big coastal port city of Qui Nhon while other Marine units fanned out from the Da Nang area in a series of smaller attacks. The leathernecks used portable smoke generators in the Da Nang operations to help find Viet Cong tunnel openings.

First Such

It was the first use of such tactical weapons in Viet Nam. A spokesman said the smoke caused no ill effects but did effectively spot tunnel entrances and exits.

Ky did not tell a "get acquainted" breakfast with Vietnamese newsmen and student leaders how many more American troops he would ask for.

Ky also told his guests he hoped to set aside some areas as relaxation centers for foreign troops and confine prostitution to these districts. Vietnamese have complained about the encroachment of bars and loose-living bar girls into formerly respectable neighborhoods.

Ky's guests said he also would announce the creation of a new ministry of peace and war, which would combine military aims with some of the constructive programs designed to win popular loyalty Maj Gen. Nguyen Huu Co is expected to be named to the new post.

Five Shot

The Vietnamese government executed five Vietnamese criminals by firing squad before dawn Friday in downtown Saigon's central market place.

The five executed convicts were not known to be members of the Communist Viet Cong and their crimes were not connected to the war, officials said.

Earlier, the communists shot three captured American soldiers in retaliation for the executions of Viet Cong terrorists by the South Vietnamese government.

Police Hold Man After Woman Escapes Assault

Police were holding a 26-year-old man early Friday morning following the assault and molest of a 19-year-old married woman late Thursday night near 28th and U.

Police said the woman was walking to her home nearby when the man grabbed her as he passed her walking the opposite direction Following a scuffle the woman got free and ran to her home nearby.

Her husband then pursued the attacker until he caught him, police said.

Crawford Woman Dies In Traffic

Harrison (AP)—A 35-year-old Crawford woman was killed and her husband critically injured in a car collision at the crest of a hill on a country road 12 miles south and 12 miles east of Harrison Thursday.

Killed was Mrs. Doris M. Reece. Her husband, Ovid B. Reece, also 35, was flown to a Denver hospital for treatment. Their son, Rick, 5, and James J. Walter, 18, Marsland, driver of the car they were in, were hospitalized at Crawford

Driving the other car was 41-year-old Rex E. Osborne of Harrison He was not seriously hurt.

Indonesia Generals' Try To Boot Sukarno Fails

Kuala Lumpur, Malaysia (AP) —Indonesia's government radio announced Friday that a number of generals had been arrested to avert an attempt to overthrow President Sukarno

The broadcast said Sukarno was safe and a revolutionary council had been set up "that will follow the already established policy of the government."

Observers speculated that the result would be increased Communist influence on the domestic policy of the Indonesian government

For years Sukarno has played off the country's powerful Communist Party against its anti-Communist military leaders, using each to check the other and acting as the balance and arbiter between them

More Responsive

In recent months, however, Sukarno and his government have become more and more responsive to Communist demands at home and have aligned themselves completely with Communist China and its Asian Communist allies in opposition to the United States.

One of the demands Sukarno has not acceded to is for a break in diplomatic relations with the United States.

Radio Jakarta said the generals were members of a subversive "council of generals" sponsored by the US Central Intelligence Agency, "which has been very active lately, especially after President Sukarno was seriously ill in the first week of August this year." The broadcast continued:

"Their hope that President Sukarno would die of his illness did not materialize. Therefore, in order to attain its goal, the council of generals had planned to conduct a power exhibition on armed forces day, Oct. 5 this year, by sending to Jakarta troops from east, central and west Java"

Countered

The broadcast said that to prevent this "counterrevolutionary coup," Lt. Col. Untung, commandant of a battalion of the presidential bodyguard, launched the 30th of September operation against the generals Thursday. It said the operation "has proved a success."

The Indonesian broadcast was monitored in Washington and State Department Press Officer Robert J. McCloskey said the department was watching the situation closely.

Communications with Indonesia were cut. A Japanese overseas telephone operator got through to Bandung, 75 miles southeast of Jakarta, but was told the lines to the capital "were out of order." Shortly after the Japanese operators were unable to raise Bandung again.

Riot Police Charge Dairy Picket Line

Pittsburgh (UPI) — A phalanx of riot-squad policemen charged a picket line of 400 hymn-singing dairy farmers and their wives in front of a dairy plant Thursday and arrested 60 of them.

Three policemen sustained minor injuries. None of the farmers and farmers' wives, who demonstrated for higher prices for the raw milk they sell to dairies, was injured.

It took nine police vans to haul away those arrested, 47 farmers and 13 wives.

The picketing, which had been threatened for weeks, was the farmers' opening shot in what was planned as a widespread "milk strike" against Pennsylvania dairies.

Cooler Covers . . .
Lincoln Tent. 432-1977.—Adv.

WEATHER

LINCOLN—Clearing skies and warmer temperatures Friday. Highs in the mid 60s.

EAST AND CENTRAL NEBRASKA—Fair and warmer Friday. Highs in the 60s

More Weather Page 3

Crispy Hard Rolls

Especially good with salads. Fresh daily. The handy place to shop is Wendelin Baking, 1430 South, 7a.m.-10p.m.—Ad.

HEADLINES INSIDE

67TH TOP PRIORITY — The 67th Infantry Brigade of the Nebraska-Iowa National Guard is one of 982 units designated Thursday by Defense Secretary McNamara for a 145,000-man force to be brought to the "highest possible state of combat readiness." **Story Page 2.**

RECORD PRICE—An Iowa girl's grand champion steer brought a record price of $10 per pound at the Ak-Sar-Ben Livestock sale Thursday. The reserve champion also sold for a new high mark. **Story Page 3.**

GIANTS, LA WIN—The Los Angeles Dodgers and the San Francisco Giants each posted wins to maintain their positions in the National League pennant race. **Story Page 17.**

World News	2	Movies	20
Nebraska News	3	TV, Radio	21
Editorial Page	4	Markets	22
Postcard	5	Rukeyser	22
Society News	14,15	Death Notices	23
Comics	16	Want Ads	33
Sports	17,18,19		

STAR STAFF PHOTO

MODERNISTIC CHURCH . . . indicative of Norfolk boom.

Norfolk Building Booming

By JOHN LEE
Outstate Nebraska Bureau

Norfolk — Building is booming, headed for a second consecutive record year in Norfolk.

And the best thing about it is that big projects aren't the main support.

"Construction this year seems to be all smaller things," noted Chamber of Commerce Manager Bob Shively "But we're still within a half million of last year."

Two Big Projects

The 1964 record showed $5 3 million in new construction, double the previous year. But two projects — the Missionary Benedictine Sisters convent and Lutheran Community Hospital — made up for better than a million and a half each.

This year the largest single expenditures are going for a nursing home, Sacred Heart Catholic Church, St. John's Lutheran Church, a country club, office building and Holiday Inn.

But smaller projects—notably, new homes — are taking up the slack. Home building is already up to 98 for the year, an increase of nearly 70% of 1964

Shively explained as its cause the healthy business climate and steady, diversified growth of industry.

Five new industries, employing 500 people, have located in Norfolk since 1958. Others have been expanding.

One of the latest — Vulcraft —has doubled its work force to top 150 since opening a year ago.

Local businesses are expanding and modernizing to meet the new demands. So the current housing boom came as no big surprise. And everyone is elated with it.

Bids are expected to be let later this fall for the proposed $1.2-million high school plant.

If that goes as scheduled, building permits will easily shoot past last year's record pace before the books close on 1965

Football Buffet

Fri. nite, Sat. noon, Sat. nite. Clayton House, 10 & O.—Adv.

Safeway Stores

has for you Nebr. City Jonathan apples $1.98 per bu.—Ad.

Today's Chuckle

Nature didn't make us perfect, so she did the next best thing: she made us blind to our own faults.

(C-M, WNS Gen. Fea. Corp.)

THE LINCOLN STAR

63RD YEAR | No. 313 | LINCOLN, NEB., | FRIDAY MORNING, OCTOBER 1, 1965 | 10 CENTS

FLOWERS NOT DONE YET

—THREE RAIN MARKS SET—

Floods Follow September Rain

Lowland flooding in the Ulysses-Surprise, Beemer and Hardy areas Thursday followed downpours ranging up to four and five inches in those parts of the state.

The rains also resulted in new record precipitation marks for Lincoln, Omaha and Grand Island.

Lincoln's total now stands at 42.14 inches, compared to the previous record of 41.22 inches for the entire year in 1902. The Capital City also has a new September record with precipitation for the month of September, 1965, standing at 9.69 inches, 7.92 inches above normal. The old record was 8.06 inches in 1906.

At Ulysses the Blue River reached flood stage Thursday before beginning to drop. The river closed one secondary road near the Butler County community. Light crop damage was expected to late crops in low lying fields.

Some Crop Damage

Farmers in the Surprise vicinity also suffered some crop damage when the Blue left its banks in low areas.

Creeks in the David City area, where 3.50 inches of rain fell, were running at bank level Thursday.

The Republican River near Hardy, located on the Nebraska-Kansas border in south central Nebraska, spilled into lowlands after reaching flood stage. Little damage was reported, however.

Northeast Nebraska apparently escaped immediate flooding despite fears some might develop.

More than 4.50 inches of rain fell during the 30-hour period at Beemer. Plum Creek was flooding pastures there but no other overflow was reported. In the Logan Creek area northeast of Norfolk, rainfall ranged up to 3.75 inches at Wakefield.

The Norfolk weather bureau, which had alerted those who live along small streams to possible flooding, said Thursday the danger had passed.

Lincoln Creek west of Seward was slightly out of its banks Thursday.

On the Little Blue River there was light flooding in the Deweese area.

While heavy flooding was averted, the new drenching had its dismal side for Nebraska farmers.

"Rain is the last thing we need right now, said Kenneth Logan of the State-Federal Division of Agricultural Statistics in Lincoln.

"What we need now is some warm, dry weather," he said. "Farmers are falling behind in getting their wheat planted and harvesting their alfalfa, and some of the sorghum fields are ready to harvest. The rain is putting us behind that much longer.

The latest rainfall brought September records to Omaha with a total of 13.75 inches for the month, and to Grand Island where 9.69 inches have fallen.

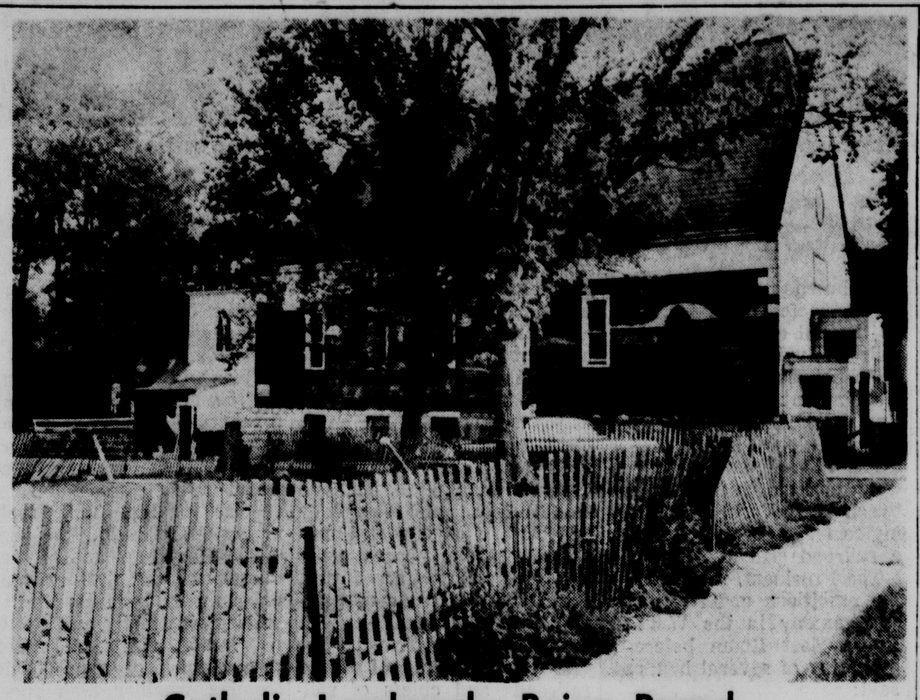

Catholic Landmarks Being Razed

Workmen are demolishing this old church building at 18th and J, which for half a century served as a German language Catholic parish church, and they have already razed the small house next to it which served for 30 years as headquarters office for the Catholic Diocese of Lincoln. German was spoken in the church until the 1930s, serving a German-speaking population in that part of Lincoln; when the parish was disbanded the house, which had been the rectory, became the Chancery, in which the late Bishop Louis B. Kucera had his office. The church building was later used as the Catholic Youth Organization hall and as a gymnasium for the old Cathedral High School. Chancery officials say they have no plans for the land being cleared by the demolition. **(Star Photo.)**

Coleman Not Convicted; Verdict Is Denounced

. . . CALLED 'APPALLING,' 'TRAVESTY OF JUSTICE'

Hayneville, Ala. (UPI) — An all-white jury acquitted a special deputy sheriff of a civil rights slaying Thursday, but Alabama's outraged attorney general said he isn't through with the case yet.

Atty. Gen. Richmond Flowers said the acquittal of 52-year-old Tom Coleman represented the "democratic process going down the drain of irrationality, bigotry and improper enforcement of the law."

TOM COLEMAN

Shotgun

Coleman was charged with first-degree manslaughter in the Aug. 20 shotgun slaying of Jonathan Daniels, 26, a white Episcopal seminary student from Keene, N.H.

The American Civil Liberties Union in Washington asked Supreme Court Justice Hugo Black to halt all court proceedings in Lowndes County, where Coleman was tried, pending a hearing on ACLU charges that Negroes and women are excluded from the county's juries.

Integration leader Dr. Martin Luther King Jr. said the verdict made it "obviously clear that federal antilynch legislation must be passed."

Price You Pay

U.S. Atty. Gen. Nicholas Katzenbach commented in Houston that such verdicts "are the price you have to pay for the jury system."

Coleman, a state highway department engineer who helped out with police matters, still must stand trial on assault charges for the wounding of Daniels' friend, the Rev. Richard Morrisroe of Chicago, a Roman Catholic priest who was cut down by gunfire in the same incident.

In Chicago, Fr. Morrisroe said the acquittal does not "square with the facts of the case." The priest, still hospitalized in serious condition, said in a statement that "he himself is an important witness to the event but does not wish to speak publicly at this time. He hopes that he will be able to give his testimony in a court of law."

An aide of Flowers said the attorney general was "researching" the case to determine whether any further "legal routes are available. The attorney general is not through with this case yet."

Coleman could have been sentenced to up to 10 years in prison in the Daniels case. He could draw a year's term for the assault on Morrisroe.

Appalling

Flowers said that "what happened this week in Hayneville does not do justice to Alabama. What has happened is appalling.

"Now those who feel they have a license to kill, destroy and cripple have been issued that license. It is our duty to do what is necessary to retrieve it.

"I firmly believe that the great majority of Alabamans are outraged by this calloused disregard for the taking of a human life in the enforcement of the law."

Daniels and Fr. Morrisroe were shot outside a Hayneville grocery store where they had gone in the company of Negroes.

The jury deliberated 1 hour and 43 minutes before acquitting Coleman—a verdict that marked another in a long series of failures by prosecutors in the Deep South to win convictions in civil rights slaying cases.

Wife Happy

Coleman's wife broke into tears when the verdict was announced. "I knew it all the time," she said, tears running down her cheeks.

"I'm happy," Coleman said, chewing on a wad of gum.

The Rev. John Morris of Atlanta, chairman of the Episcopal Society for Cultural and Racial Unity, which sent Daniels to Alabama to do civil rights work, left the courtroom ashen-faced.

"While justice is winked at once more in Alabama," said the Rev. Mr. Morris, "President Johnson announces plans for a federally sponsored opera company. Such cultural advantages will have little future in a country where the law of the jungle appears increasingly to provide the only alternative for persons unable to expect justice from the courts."

Travesty Of Justice

In Daniels' hometown of Keene, the verdict was received with dismay and a prominent clergyman called on Johnson to take steps to prevent another such "travesty of American justice."

New Hampshire Gov. John W. King likewise said he looked on the verdict as a "travesty of justice."

LBJ To Sign Immigration Bill At Statue Of Liberty

Washington (AP) — The Statue of Liberty in New York harbor, long a beacon of refuge for immigrants, was chosen by President Johnson Thursday as the stage for a ceremonial signing of the new immigration bill.

The White House announced Johnson will fly to the feet of the "mother of exiles" Sunday afternoon and place his signature on the bill that received final congressional approval Thursday.

The outdoor ceremony will be carried out at a desk to be set up at the base of the huge statue on Liberty Island, formerly Bedloe's Island. The President will face Ellis Island, through which poured the immigrant floods from Europe in past years.

Johnson, who will remain in New York overnight to meet Pope Paul VI Monday, will be the first president to visit the statue since Franklin D. Roosevelt went there Oct. 28, 1936, to mark the 50th anniversary of its dedication.

The only other president to visit the statue was Grover Cleveland, who dedicated the monument in 1886. The 151-foot high statue, formally named "Liberty Enlightening the World," was given to the United States by France as a symbol of friendship.

Sponsors of the bill estimate it will open the U.S. immigration gates to 60,000 more aliens a year, to a total of about 355,000.

The House voted 320 to 69 to accept the compromise bill imposing an annual limit on Western Hemisphere immigrants for the first time but ending the national origins quota system for other nations. The Senate followed by giving voice vote clearance to the measure.

The Johnson administration opposed the idea of putting a ceiling on immigration from Canada, Mexico and other Western Hemisphere nations, but abandoned the fight in the end.

The ceiling voted by the Senate and accepted after a compromise session by the House would be 120,000 a year starting July 1, 1968. Meantime, the bill provides for a 15-member commission to study population and immigration trends in this hemisphere and submit recommendations before the effective date.

The measure carries out Johnson's request for abolition of the 41-year-old quota system which he said is not compatible with the American tradition.

In place of the quota system, the bill sets an over-all ceiling of 170,000 immigrants a year from all nations outside the Western Hemisphere. The annual quotas under present law adds up to 158,561, with 70% of the total allotted to Britain, Ireland and Germany.

Under the new plan, no more than 20,000 immigrants may be admitted annually from any one country outside the Western Hemisphere. Specifically excluded from the numerical limits are husbands, wives, minor children and parents of U.S. citizens.

Preference is to be given to those with close family ties to U.S. citizens or with skills needed in this country. The emphasis is on the reunion of families.

The bill also wipes out the last vestige of discrimination against Asians by repealing a provision under which an immigrant of Asian stock is charged to the country of his ancestry rather than his place of birth.

Ky To Ask For More U.S. Troops

Saigon (UPI) — Premier Nguyen Cao Ky Thursday said he will ask the United States for more combat troops to fight the communists in South Viet Nam. American military manpower in South Viet Nam already totals more than 128,000, with another 11,000 due to arrive shortly.

Ky disclosed his planned appeal, as well as his intention to shake up his cabinet, while American planes and ground troops lashed out at the Reds in both North and South Viet Nam.

U.S. Marines launched a new offensive near the big coastal port city of Qui Nhon while other Marine units fanned out from the Da Nang area in a series of smaller attacks. The leathernecks used portable smoke generators in the Da Nang operations to help find Viet Cong tunnel openings.

First Such

It was the first use of such tactical weapons in Viet Nam. A spokesman said the smoke caused no ill effects but did effectively spot tunnel entrances and exits.

Ky did not tell a "get acquainted" breakfast with Vietnamese newsmen and student leaders how many more American troops he would ask for.

Ky also told his guests he hoped to set aside some areas as relaxation centers for foreign troops and confine prostitution to these districts. Vietnamese have complained about the encroachment of bars and loose-living bar girls into formerly respectable neighborhoods.

Ky's guests said he also would announce the creation of a new ministry of peace and war, which would combine military aims with some of the constructive programs designed to win popular loyalty. Maj Gen. Nguyen Huu Co is expected to be named to the new post.

Five Shot

The Vietnamese government executed five Vietnamese criminals by firing squad before dawn Friday in downtown Saigon's central market place.

The five executed convicts were not known to be members of the Communist Viet Cong and their crimes were not connected to the war, officials said.

Earlier, the communists shot three captured American soldiers in retaliation for the executions of Viet Cong terrorists by the South Vietnamese government.

Indonesia Generals' Try To Boot Sukarno Fails

Kuala Lumpur, Malaysia (AP) —Indonesia's government radio announced Friday that a number of generals had been arrested to avert an attempt to overthrow President Sukarno.

The broadcast said Sukarno was safe and a revolutionary council had been set up "that will follow the already established policy of the government."

Observers speculated that the result would be increased Communist influence on the domestic policy of the Indonesian government.

For years Sukarno has played off the country's powerful Communist Party against its anti-Communist military leaders, using each to check the other and acting as the balance and arbiter between them.

More Responsive

In recent months, however, Sukarno and his government have become more and more responsive to Communist demands at home and have aligned themselves completely with Communist China and its Asian Communist allies in opposition to the United States.

One of the demands Sukarno has not acceded to is for a break in diplomatic relations with the United States.

Radio Jakarta said the generals were members of a subversive "council of generals" sponsored by the U.S. Central Intelligence Agency, "which has been very active lately, especially after President Sukarno was seriously ill in the first week of August this year." The broadcast continued:

"Their hope that President Sukarno would die of his illness did not materialize. Therefore, in order to attain its goal, the council of generals had planned to conduct a power exhibition on armed forces day, Oct. 5 this year, by sending to Jakarta troops from east, central and west Java."

Countered

The broadcast said that to prevent this "counterrevolutionary coup," Lt. Col. Untung, commandant of a battalion of the presidential bodyguard, launched the 30th of September operation against the generals Thursday. It said the operation "has proved a success."

The Indonesian broadcast was monitored in Washington and State Department Press Officer Robert J. McCloskey said the department was watching the situation closely.

Communications with Indonesia were cut. A Japanese overseas telephone operator got through to Bandung, 75 miles southeast of Jakarta, but was told the lines to the capital "were out of order." Shortly after the Japanese operators were unable to raise Bandung again.

Riot Police Charge Dairy Picket Line

Pittsburgh (UPI) — A phalanx of riot-squad policemen charged a picket line of 400 hymn-singing dairy farmers and their wives in front of a dairy plant Thursday and arrested 60 of them.

Three policemen sustained minor injuries. None of the farmers and farmers' wives, who demonstrated for higher prices for the raw milk they sell to dairies, was injured.

It took nine police vans to haul away those arrested, 47 farmers and 13 wives.

The picketing, which had been threatened for weeks, was the farmers' opening shot in what was planned as a widespread "milk strike" against Pennsylvania dairies.

WEATHER

LINCOLN—Clearing skies and warmer temperatures Friday. Highs in the mid 60s.

EAST AND CENTRAL NEBRASKA—Fair and warmer Friday. Highs in the 60s.

More Weather Page 3

Crispy Hard Rolls

Especially good with salads. Fresh daily. The handy place to shop is Wendelin Baking, 1430 South, 7a.m.-10p.m.—Ad.

HEADLINES INSIDE

67TH TOP PRIORITY — The 67th Infantry Brigade of the Nebraska-Iowa National Guard is one of 982 units designated Thursday by Defense Secretary McNamara for a 145,000-man force to be brought to the "highest possible state of combat readiness." **Story Page 2.**

RECORD PRICE—An Iowa girl's grand champion steer brought a record price of $10 per pound at the Ak-Sar-Ben Livestock sale Thursday. The reserve champion also sold for a new high mark. **Story Page 3.**

GIANTS, LA WIN—The Los Angeles Dodgers and the San Francisco Giants each posted wins to maintain their positions in the National League pennant race. **Story Page 17.**

World News	2	Movies	20
Nebraska News	3	TV, Radio	21
Editorial Page	4	Markets	22
Postcard	5	Bukeyser	22
Society News	14,15	Death Notices	23
Comics	16	Want Ads	23
Sports	17,18,19		

STAR STAFF PHOTO

MODERNISTIC CHURCH . . . indicative of Norfolk boom.

Norfolk Building Booming

By JOHN LEE
Outstate Nebraska Bureau

Norfolk — Building is booming, headed for a second consecutive record year in Norfolk.

And the best thing about it is that big projects aren't the main support.

"Construction this year seems to be all smaller things," noted Chamber of Commerce Manager Bob Shively. "But we're still within a half million of last year."

Two Big Projects

The 1964 record showed $5.3 million in new construction, double the previous year. But two projects — the Missionary Benedictine Sisters convent and Lutheran Community Hospital — made up for better than a million and a half each.

This year the largest single expenditures are going for a nursing home, Sacred Heart Catholic Church, St. John's Lutheran Church, a country club, office building and Holiday Inn.

But smaller projects—notably, new homes — are taking up the slack. Home building is already up to 98 for the year, an increase of nearly 70% of 1964.

Shively explained as its cause the healthy business climate and steady, diversified growth of industry.

Five new industries, employing 500 people, have located in Norfolk since 1958. Others have been expanding.

One of the latest — Vulcraft —has doubled its work force to top 150 since opening a year ago.

Local businesses are expanding and modernizing to meet the new demands. So the current housing boom came as no big surprise. And everyone is elated with it.

Bids are expected to be let later this fall for the proposed $1.2-million high school plant.

If that goes as scheduled, building permits will easily shoot past last year's record pace before the books close on 1965.

Football Buffet

Fri. nite, Sat. noon, Sat. nite. Clayton House, 10 & O.—Adv.

Safeway Stores

has for you Nebr. City Jonathan apples $1.98 per bu.—Ad.

Cooler Covers . . .

Lincoln Tent. 432-1977.—Adv.

Police Hold Man After Woman Escapes Assault

Police were holding a 26-year-old man early Friday morning following the assault and molest of a 19-year-old married woman late Thursday night near 28th and U.

Police said the woman was walking to her home nearby when the man grabbed her as he passed her walking the opposite direction. Following a scuffle the woman got free and ran to her home nearby.

Her husband then pursued the attacker until he caught him, police said.

Crawford Woman Dies In Traffic

Harrison (AP)—A 35-year-old Crawford woman was killed and her husband critically injured in a car collision at the crest of a hill on a country road 12 miles south and 12 miles east of Harrison Thursday.

Killed was Mrs. Doris M. Reece. Her husband, Ovid B. Reece, also 35, was flown to a Denver hospital for treatment. Their son, Rick, 5, and James J. Walter, 18, Marsland, driver of the car they were in, were hospitalized at Crawford.

Driving the other car was 41-year-old Rex E. Osborne of Harrison. He was not seriously hurt.

Today's Chuckle

Nature didn't make us perfect, so she did the next best thing: she made us blind to our own faults.

(T-M. WNU Gen. Fea. Corp.)

67th Brigade Top Priority

Washington (AP) — Secretary of Defense Robert S. McNamara Thursday designated 982 units, chiefly in the Army National Guard, for a 145,000-man select force which will be brought to the "highest possible state of combat readiness." The 67th Infantry Brigade of the Nebraska-Iowa National Guard is one of those units.

At the same time, he ordered that 750 Army Reserve units, totaling some 55,000 men, be disbanded as unneeded to carry out contingency war plans.

The 55,000 men will be given an opportunity to shift to high priority units to help fill out the ranks of those units.

Men who choose otherwise may go into a manpower pool. Men in the pool are reserves unassigned to units.

Merger Lines

The plan follows the lines of key features in a controversial proposal to merge the Army Reserve into the Army National Guard.

That merger was banned by Congress, but McNamara said the streamlining announced Thursday is possible under existing law.

The secretary told a news conference that Deputy Secretary of Defense Cyrus Vance had briefed key members of the House and Senate Armed Service Committees and that he believed they now view the plan favorably.

McNamara said an advisory committee of Army Guard, Reserve and regular generals voted in favor of the plan, but that the decision was not unanimous.

In the force selected for the highest priority in manpower and equipment are three National Guard divisions, six independent brigades and 822 company and detachment-size units from the National Guard, along with 160 units from the Reserve.

The total strength breaks down to 130,000 Guardsmen and 15,000 Reservists.

Among the 750 Reserve units being disbanded are the remaining six Army Reserve divisions. This appeared likely to cause objections from Reservists and backers.

Three States

In selecting the three Guard divisions for the highest priority force, McNamara ordered them broken down so they will be drawn each from three states.

The 28th Infantry Division, currently wholly in Pennsylvania, will have its headquarters, its base and one brigade in Pennsylvania. A second brigade will be provided by the 29th Division from Maryland and a third brigade from Ohio's 37th Division.

The 38th Infantry Division, now entirely in Indiana, will be broken down into the headquarters, base and brigade from Indiana, a brigade from the Illinois 33rd Division and a brigade from the Michigan 46th Division.

The 47th Infantry Division, now entirely in Minnesota, will be regrouped into a headquarters, base and brigade in Minnesota, a brigade from the 32nd Division of Wisconsin and a brigade from the 45th Division of Oklahoma.

The objective is to spread the responsibility among as many states as possible and also the burden in event of mobilization.

Highest Priority

The six highest priority brigades, all infantry, will be:

29th Brigade of Hawaii, **67th Brigade of Nebraska and Iowa,** the 69th Brigade of Kansas and Missouri, a brigade from the Texas 36th Division, a brigade from the 41st Division of Oregon and Washington and a brigade from the 49th Division of California.

McNamara said that Army Guard and Reserve units have been selected from all 50 states to fit into the select force that will be ready for deployment within eight weeks of mobilization.

The six Reserve divisions being disbanded are the: 63rd Infantry Division of California, 77th Infantry Division of New York, the 81st Infantry Division of Georgia, South Carolina, North Carolina and Tennesee; the 83rd Infantry Division of Ohio and West Virginia, the 90th Infantry Division of Texas and the 102nd Infantry Division of Missouri and Illinois.

The units picked for the highest priority force will have their drills increased from 48 to 72 a year and will get priority in equipment and maintenance.

McNamara said that consideration will be given to advancing the time for annual field training for these units. Normally, that field training comes in summer.

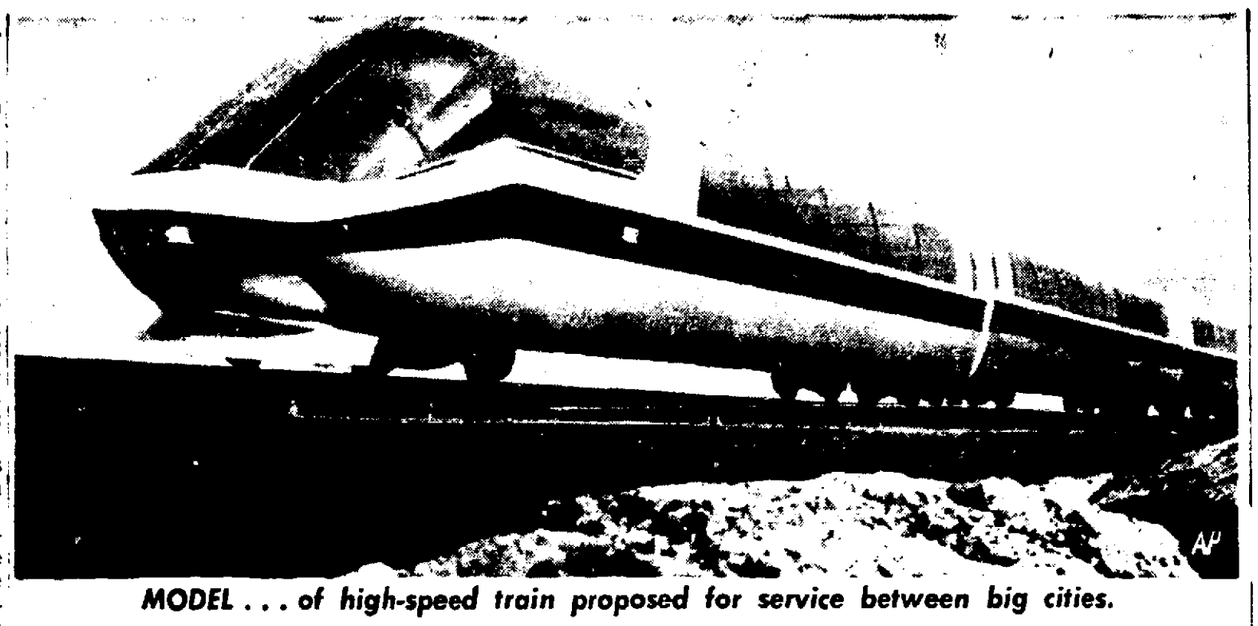

MODEL . . . of high-speed train proposed for service between big cities.

High-Speed Ground Travel Developing

Washington (AP) — President Johnson signed legislation Thursday aimed at developing high-speed mass travel on the ground. And he announced the first test of trains zooming 125 miles an hour will begin in about a year.

Johnson then asked Congress for $20 million for the first year of the $90-million, three-year research and development program. It will be spent $10 million for research, $8 million for demonstration projects and $2 million to collect and improve statistics.

The Pennsylvania Railroad will join with the government in purchasing up to 50 experimental rail passenger cars expected to be delivered by the fall of next year. The railroad will begin using them between New York and Washington and later between New York and Boston.

Cut Off Hour

The 125-mile-an-hour speed would cut the travel time between New York and Washington from 4½ to 3½ hours, a railroad official said.

The President, in launching the ambitious undertaking in a ceremony in the White House East Room before a gathering of several hundred, said:

"We have airplanes which fly three times faster than sound. We have television cameras orbiting Mars. But we have the same tired, inadequate mass transportation between our towns and cities that we had 30 years ago."

Johnson said, "Today, an astronaut can orbit the earth faster than a man on the ground can get from New York to Washington. Yet, the same science and technology which gave us our airplanes and our space probes could also give us better, faster, more economical transportation on the ground."

All Ground Travel

Many presidents of major railroads and chiefs of railroad unions were among the members of Congress and government officials present for the signing ceremony. But Johnson told them the undertaking will not be limited to railroads.

"We will be investigating all the new and promising concepts of high-speed ground travel. We may find that meeting the transportation needs of the coming decades require radical new techniques yet unknown," he said.

The Eastern seaboard was chosen for the first railroad experiments because of its population density and resulting traffic snarls. "A major aim of the program is to determine whether high speed rail service between big cities can take passengers and vehicles off the highways.

Actor Merrill Eyes Politics

Hollywood (UPI)—Actor Gary Merrill Thursday joined the growing list of entertainers entering politics.

Merrill, former husband of actress Betty Davis, announced that he will run for the Maine house of representatives next year as a Democrat.

He said he eventually hoped to campaign for governor of the traditionally Republican state.

Merrill, 48, who lives in Maine, said he has always been interested in politics.

Former actor George Murphy now is a Republican U.S. senator from California.

Ronald Reagan is a contender for the 1966 GOP gubernatorial nomination in California and Steve Allen has announced he is considering seeking the congressional seat vacated by Democrat Rep. James Roosevelt.

Peking Does Best Job Of Keeping Out

United Nations, N.Y. (AP)—Once-busy American lobbyists against Red China are finding little to do this year. They say Peking is doing its own job of keeping itself out of the United Nations.

Peking has just loudly proclaimed its doctrine of revolutionary war around the world, maneuvered against the U.N. peace effort in the India-Pakistan conflict and called for revamping of the United Nations plus ouster of Nationalist China as her price for entering the international organization.

This combination of Red Chinese belligerence and scorn of the United Nations has given U.S. delegates considerable optimism in the face of what they term routine moves by Russia, France, Albania and others to give Peking a U.N. seat.

JOYCE PLANS TO WED JOYCE

Hingham, Mass. (AP) — At Hingham Town Hall Thursday Joyce Mary Barrett of North Weymouth and Joseph C. Joyce of Hingham registered their intentions to wed.

The bride-to-be's mother's name is Celia (Joyce) Barrett.

The bridegroom's mother's name is Mary A. (Barrett) Joyce.

The future Mrs. Joyce M. Joyce told Acting Town Clerk Raymond Brown there's no relationship between the families.

Rains Flood 31 Towns

Calcutta, India (AP)—A 15-inch rain in a 24-hour period overflowed an open spillway of the dam at the one-square-mile Kharagpur Lake in the Bihari Monghyr district last weekend, causing devastation in the countryside. Ten persons were killed and 31 villages flooded, eight of them destroyed, according to belated reports reaching Calcutta.

Pope's Trip Another Sign Of Change In Church

By GEORGE W. CORNELL
Associated Press Writer

The peace-making journey by Pope Paul VI Monday promises another striking outward sign of an inner transformation at work today in the Roman Catholic Church.

It is moving out of its own defenses into open interchange with the varied forces of modern times.

The church, Pope Paul said near the outset of his reign, intends to "build a bridge toward the contemporary world."

And he has proceeded to act out that enterprise by his series of unprecedented travels, to the Holy Land, to India, and now to the United States.

Out Of The Bastion

Physically and in person, he has dramatized the emergence of Roman Catholicism from its long-time guarded bastions into concourse with non-Christian as well as Christian realms.

"The church should enter into dialogue with the world in which it exists and labors," Pope Paul said in his first encyclical. ". . . We must meet the world and talk with it."

This has involved not only papal travels, however, but a deep-going readjustment of policies and practice, along with new machinery to effect the changes.

It has brought about the establishment of an army of new Vatican secretariats — one to promote unity with other Christians, one to foster relationships with Judaism and other non-Christian religions, one to develop contacts with nonbelievers.

Swelling Wave

The steps have spurred a swelling wave of unparalleled meetings and conversations, both in this country and abroad, between Catholics and leaders in other churches and fields.

The excursions by Paul VI, who is often called the "apostle on the move," has provided the graphic, external symbol of this underlying reorientation. He has described it this way:

"Let the world know this: The church looks at the world with profound understanding with sincere admiration and with the sincere intention, not of conquering it, but of serving it; not of despising it, but of appreciating it; not of condemning it, but of strengthening and saving it."

This outlook, he adds, esteems the contributions of varied cultures, of learning, of scientists, of artists, of catholics and non-Catholics. The church looks "beyond her own sphere," he has said.

Fortress Catholicism

The approach contrasts markedly with past Catholic tendencies to hold apart from the varied cross-currents of modern societies — maintaining what church scholars now refer to as an outmoded "fortress Catholicism."

It had concentrated on reinforcing its own bulwarks, warding off and condemning divergent voices, wary of contact with the secular tides. Even the Pope had become a so-called "prisoner" of the Vatican.

But he now roves the earth —even as the church ventures into fresh avenues of relationships with others.

The change, a keynote of the Second Vatican Council, has produced some history-making new policy documents, including the decree on ecumenism, the preliminary approval of declarations upholding religious liberty and fraternal ties with Judaism.

Shaping The Frame

These and other moves shape the framework for the increased reciprocal relations with other churches, other religions, other groups and the alien environments of the past.

Simultaneously, the Pope demonstrates this new mode —by voyaging out to mingle with the world's assorted peoples and nations.

Throughout the history of Christianity, it has sometimes tended to withdraw from the world around it, as if spiritual and temporal affairs were unconnected categories — a "City of Man" divorced from "the City of God."

Pope Paul has criticized this "dualistic" tendency for the church to become remote from secular society — thus immobilizing the church in its work and depriving the world.

To fulfill its purposes, he says, the church must "move ahead into the stormy sea of the world."

Colonel Terms Move Expected

★ ★ ★

Col. Don G. Penterman, Nebraska deputy adjutant general, Thursday termed the Defense Department decision to speed up the training of the 67th Infantry Brigade was expected because of its "high priority."

He said, "There are a limited number of these types of infantry brigades in the country."

Penterman said there are about 3,200 men in the brigade, headed by Brig. Gen. William Bachman of Omaha.

The brigade is an independent, self-supporting unit of the 5th Army. One of its infantry and two armor battalions come from western Iowa.

The colonel said the 67th Nebraska brigade anticipates no problems in adjusting to the new drill pace.

Welcome! MAGEE'S Open Daily 10 A.M.

Get ready for the Cyclones– wear your favorite N hat

Hats off to the Huskers! Join the Big-Red Rooter Section in one of Magee's "N" Booster Hats. Choose from four rip-roaring styles. Shown: **1. His "Cornhusker"** Hat styled with Western gusto. Red with White "N" and Band. Stinger crown, welt edge, concealed wire. 3½" brim. Ladies love these too! **3.50. 2. Her Red "Basque Beret".** Adjustable. White "N", **$2.** Not shown: **3. The "Nebraskaland" Hat.** A dressier style with more restrained yet unmistakable Western flair. Red with White "N", **$3.50. 4. "Nebraskap",** a Red beret cap, White "N", **$2.50.**

Magee's Downtown & Magee's Casual Shop Gateway

67th Brigade Top Priority

Washington (AP) — Secretary of Defense Robert S. McNamara Thursday designated 982 units, chiefly in the Army National Guard, for a 145,000-man select force which will be brought to the "highest possible state of combat readiness." The 67th Infantry Brigade of the Nebraska-Iowa National Guard is one of those units.

At the same time, he ordered that 750 Army Reserve units, totaling some 55,000 men, be disbanded as unneeded to carry out contingency war plans.

The 55,000 men will be given an opportunity to shift to high priority units to help fill out the ranks of those units.

Men who choose otherwise may go into a manpower pool. Men in the pool are reserves unassigned to units.

Merger Lines

The plan follows the lines of key features in a controversial proposal to merge the Army Reserve into the Army National Guard.

That merger was banned by Congress, but McNamara said the streamlining announced Thursday is possible under existing law.

The secretary told a news conference that Deputy Secretary of Defense Cyrus Vance had briefed key members of the House and Senate Armed Service Committees and that he believed they now view the plan favorably.

McNamara said an advisory committee of Army Guard, Reserve and regular generals voted in favor of the plan, but that the decision was not unanimous.

In the force selected for the highest priority in manpower and equipment are three National Guard divisions, six independent brigades and 822 company and detachment-size units from the National Guard, along with 160 units from the Reserve.

The total strength breaks down to 130,000 Guardsmen and 15,000 Reservists.

Among the 750 Reserve units being disbanded are the remaining six Army Reserve divisions. This appeared likely to cause objections from Reservists and backers.

Three States

In selecting the three Guard divisions for the highest priority force, McNamara ordered them broken down so they will be drawn each from three states.

The 28th Infantry Division, currently wholly in Pennsylvania, will have its headquarters, its base and one brigade in Pennsylvania. A second brigade will be provided by the 29th Division from Maryland and a third brigade from Ohio's 37th Division.

The 38th Infantry Division, now entirely in Indiana, will be broken down into the headquarters, base and brigade from Indiana, a brigade from the Illinois 33rd Division and a brigade from the Michigan 46th Division.

The 47th Infantry Division, now entirely in Minnesota, will be regrouped into a headquarters, base and brigade in Minnesota, a brigade from the 32nd Division of Wisconsin and a brigade from the 45th Division of Oklahoma.

The objective is to spread the responsibility among as many states as possible and also the burden in event of mobilization.

Highest Priority

The six highest priority brigades, all infantry, will be:

29th Brigade of Hawaii, **67th Brigade of Nebraska and Iowa,** the 69th Brigade of Kansas and Missouri, a brigade from the Texas 36th Division, a brigade from the 41st Division of Oregon and Washington and a brigade from the 49th Division of California.

McNamara said that Army Guard and Reserve units have been selected from all 50 states to fit into the select force that will be ready for deployment within eight weeks of mobilization.

The six Reserve divisions being disbanded are the: 63rd Infantry Division of California, 77th Infantry Division of New York, the 81st Infantry Division of Georgia, South Carolina, North Carolina and Tennesee; the 83rd Infantry Division of Ohio and West Virginia, the 90th Infantry Division of Texas and the 102nd Infantry Division of Missouri and Illinois.

The units picked for the highest priority force will have their drills increased from 48 to 72 a year and will get priority in equipment and maintenance.

McNamara said that consideration will be given to advancing the time for annual field training for these units. Normally, that field training comes in summer.

★ ★ ★

Colonel Terms Move Expected

Col. Don G. Penterman, Nebraska deputy adjutant general, Thursday termed the Defense Department decision to speed up the training of the 67th Infantry Brigade was expected because of its "high priority."

He said, "There are a limited number of these types of infantry brigades in the country."

Penterman said there are about 3,200 men in the brigade, headed by Brig. Gen. William Bachman of Omaha.

The brigade is an independent, self-supporting unit of the 5th Army. One of its infantry and two armor battalions come from western Iowa.

The colonel said the 67th Nebraska brigade anticipates no problems in adjusting to the new drill pace.

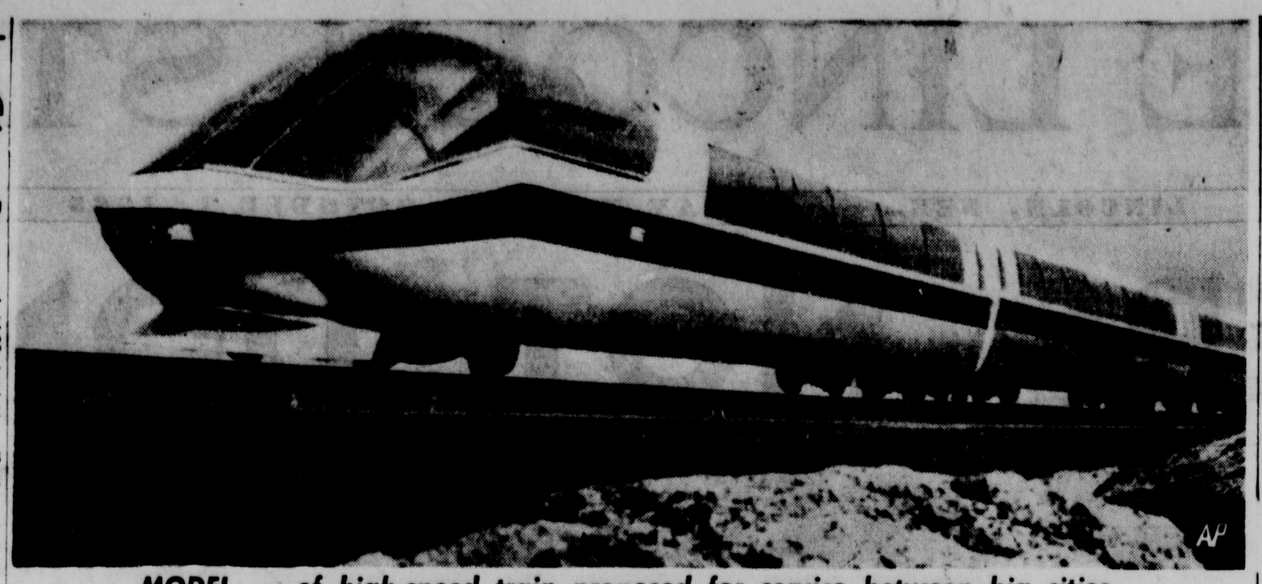

MODEL . . . of high-speed train proposed for service between big cities.

High-Speed Ground Travel Developing

Washington (AP) — President Johnson signed legislation Thursday aimed at developing high-speed mass travel on the ground. And he announced the first test of trains zooming 125 miles an hour will begin in about a year.

Johnson then asked Congress for $20 million for the first year of the $90-million, three-year research and development program. It will be spent $10 million for research, $8 million for demonstration projects and $2 million to collect and improve statistics.

The Pennsylvania Railroad will join with the government in purchasing up to 50 experimental rail passenger cars expected to be delivered by the fall of next year. The railroad will begin using them between New York and Washington and later between New York and Boston.

Cut Off Hour

The 125-mile-an-hour speed would cut the travel time between New York and Washington from 4½ to 3½ hours, a railroad official said.

The President, in launching the ambitious undertaking in a ceremony in the White House East Room before a gathering of several hundred, said:

"We have airplanes which fly three times faster than sound. We have television cameras orbiting Mars. But we have the same tired, inadequate mass transportation between our towns and cities that we had 30 years ago."

Johnson said, "Today, an astronaut can orbit the earth faster than a man on the ground can get from New York to Washington. Yet, the same science and technology which gave us our airplanes and our space probes could also give us better, faster, more economical transportation on the ground."

All Ground Travel

Many presidents of major railroads and chiefs of railroad unions were among the members of Congress and government officials present for the signing ceremony. But Johnson told them the undertaking will not be limited to railroads.

"We will be investigating all the new and promising concepts of high-speed ground travel. We may find that meeting the transportation needs of the coming decades require radical new techniques yet unknown," he said.

The Eastern seaboard was chosen for the first railroad experiments because of its population density and resulting traffic snarls. "A major aim of the program is to determine whether high speed rail service between big cities can take passengers and vehicles off the highways.

Actor Merrill Eyes Politics

Hollywood (UPI)—Actor Gary Merrill Thursday joined the growing list of entertainers entering politics.

Merrill, former husband of actress Betty Davis, announced that he will run for the Maine house of representatives next year as a Democrat.

He said he eventually hoped to campaign for governor of the traditionally Republican state.

Merrill, 48, who lives in Maine, said he has always been interested in politics.

Former actor George Murphy now is a Republican U.S. senator from California.

Ronald Reagan is a contender, for the 1966 GOP gubernatorial nomination in California and Steve Allen has announced he is considering seeking the congressional seat vacated by Democrat Rep. James Roosevelt.

Peking Does Best Job Of Keeping Out

United Nations, N.Y. (AP)—Once-busy American lobbyists against Red China are finding little to do this year. They say Peking is doing its own job of keeping itself out of the United Nations.

Peking has just loudly proclaimed its doctrine of revolutionary war around the world, maneuvered against the U.N. peace effort in the India-Pakistan conflict and called for revamping of the United Nations plus ouster of Nationalist China as her price for entering the international organization.

This combination of Red Chinese belligerence and scorn of the United Nations has given U.S. delegates considerable optimism in the face of what they term routine moves by Russia, France, Albania and others to give Peking a U.N. seat.

JOYCE PLANS TO WED JOYCE

Hingham, Mass. (AP) — At Hingham Town Hall Thursday Joyce Mary Barrett of North Weymouth and Joseph C. Joyce of Hingham registered their intentions to wed.

The bride-to-be's mother's name is Celia (Joyce) Barrett.

The bridegroom's mother's name is Mary A. (Barrett) Joyce.

The future Mrs. Joyce M. Joyce told Acting Town Clerk Raymond Brown there's no relationship between the families.

Rains Flood 31 Towns

Calcutta, India (AP)—A 15-inch rain in a 24-hour period overflowed an open spillway of the dam at the one-square-mile Kharagpur Lake in the Bihari Monghyr district last weekend, causing devastation in the countryside. Ten persons were killed and 31 villages flooded, eight of them destroyed, according to belated reports reaching Calcutta.

Pope's Trip Another Sign Of Change In Church

By GEORGE W. CORNELL
Associated Press Writer

The peace-making journey by Pope Paul VI Monday promises another striking outward sign of an inner transformation at work today in the Roman Catholic Church.

It is moving out of its own defenses into open interchange with the varied forces of modern times.

The church, Pope Paul said near the outset of his reign, intends to "build a bridge toward the contemporary world."

And he has proceeded to act out that enterprise by his series of unprecedented travels, to the Holy Land, to India, and now to the United States.

Out Of The Bastion

Physically and in person, he has dramatized the emergence of Roman Catholicism from its long-time guarded bastions into concourse with non-Christian as well as Christian realms.

"The church should enter into dialogue with the world in which it exists and labors," Pope Paul said in his first encyclical. " . . . We must meet the world and talk with it."

This has involved not only papal travels, however, but a deep-going readjustment of policies and practice, along with new machinery to effect the changes.

It has brought about the establishment of an army of new Vatican secretariats — one to promote unity with other Christians, one to foster relationships with Judaism and other non-Christian religions, one to develop contacts with nonbelievers.

Swelling Wave

The steps have spurred a swelling wave of unparalleled meetings and conversations, both in this country and abroad, between Catholics and leaders in other churches and fields.

The excursions by Paul VI, who is often called the "apostle on the move," has provided the graphic, external symbol of this underlying reorientation. He has described it this way:

"Let the world know this: The church looks at the world with profound understanding with sincere admiration and with the sincere intention, not of conquering it, but of serving it; not of despising it, but of appreciating it; not of condemning it, but of strengthening and saving it."

This outlook, he adds, esteems the contributions of varied cultures, of learning, of scientists, of artists, of catholics and non-Catholics. The church looks "beyond her own sphere," he has said.

Fortress Catholicism

The approach contrasts markedly with past Catholic tendencies to hold apart from the varied cross-currents of modern societies — maintaining what church scholars now refer to as an outmoded "fortress Catholicism."

It had concentrated on reinforcing its own bulwarks, warding off and condemning divergent voices, wary of contact with the secular tides. Even the Pope had become a so-called "prisoner" of the Vatican.

But he now roves the earth —even as the church ventures into fresh avenues of relationships with others.

The change, a keynote of the Second Vatican Council, has produced some history-making new policy documents, including the decree on ecumenism, the preliminary approval of declarations upholding religious liberty and fraternal ties with Judaism.

Shaping The Frame

These and other moves shape the framework for the increased reciprocal relations with other churches, other religions, other groups and the alien environments of the past.

Simultaneously, the Pope demonstrates this new mode —by voyaging out to mingle with the world's assorted peoples and nations.

Throughout the history of Christianity, it has sometimes tended to withdraw from the world around it, as if spiritual and temporal affairs were unconnected categories — a "City of Man" divorced from "the City of God."

Pope Paul has criticized this "dualistic" tendency for the church to become remote from secular society — thus immobilizing the church in its work and depriving the world.

To fulfill its purposes, he says, the church must "move ahead into the stormy sea of the world."

Kessler the Smooth As Silk whiskey. Full 86 proof
JULIUS KESSLER COMPANY, LAWRENCEBURG, INDIANA. BLENDED WHISKEY. 86 PROOF. 72½% GRAIN NEUTRAL SPIRITS

Welcome! MAGEE'S Open Daily 10 A.M.

Get ready for the Cyclones– wear your favorite N hat

Hats off to the Huskers! Join the Big-Red Rooter Section in one of Magee's "N" Booster Hats. Choose from four rip-roaring styles. Shown: **1. His "Cornhusker"** Hat styled with Western gusto. Red with White "N" and Band. Stinger crown, welt edge, concealed wire. 3½" brim. Ladies love these too! **3.50. 2. Her Red "Basque Beret".** Adjustable. White "N", **$2.** Not shown: **3. The "Nebraskaland" Hat.** A dressier style with more restrained yet unmistakable Western flair. Red with White "N", **$3.50. 4. "Nebraskap",** a Red beret cap, White "N", **$2.50.**

Magee's Downtown & Magee's Casual Shop Gateway

Ak Champion Steer Brings Record Price

. . . Reserve Also Sets Mark

Omaha (AP)—A record $10 a pound was paid Thursday for the grand champion market steer at Ak-Sar-Ben Livestock Show. It was almost twice the $5.50 paid for the 1964 champion.

The 925-pound Angus steer, shown by Linda Mitchell of Hudson, Iowa, was purchased by Mr. and Mrs. Ross Lorello, operators of Ross' Steak House, who have purchased seven of the last eight grand champions named at Ak-Sar-Ben.

A record price also was paid for the reserve grand champion, a Hereford shown by Bernard Nowlan of Melbourne, Iowa. Safeway Stores paid $1.70 for the animal and promptly announced it ould be donated to the University of Nebraska football team.

The champion market heifer, shown by Jack Atkins of Osmond, Neb., brought 90 cents a pound from Central Markets, Omaha. The champion shorthorn, shown by Jeanne Aegerter of Seward went to the First National Bank of Omaha for 80 cents a pound.

Mary Ann Dorcey of Wayne, Neb., exhibitor of the reserve champion Hereford steer got 46 cents a pound for her animal from Mutual of Omaha, and Sears Roebuck of Omaha paid the same price for the reserve champion market heifer, shown by Bob Berglund of Quimby, Iowa.

Other purple ribbon steers sold for an average of $40.50 per hundredweight.

Samson Will Watch LBJ Sign Bill

Omaha (AP) — John S. Samson, Omaha attorney, will leave Friday morning to be present when President Johnson signs a bill amending the water pollution control act.

Samson, a Republican, was appointed to the water pollution control advisory board in 1959 by President Dwight Eisenhower.

Now, six years later the bill amending the pollution control act, has been passed by Democratic controlled Congress. "Rain drops, as well as kilowatts, cannot be painted by a political brush," Samson said.

He declared this new measure "elevates the status of the entire water pollution program into the top echelon, insofar as administration is concerned. "It will no longer be buried" in the bottom drawer of Washington bureaucracy," he said

Samson said M. O. Steen, director of Nebraska's Game, Forestation and Parks Commission, also has been invited to the signing of the bill in the White House Oct 2

Omahans' Trial Set For Oct. 25

Omaha (AP)—District Judge John E. Murphy Wednesday set Oct. 25 for the trials of Stephen T. Novak and Ernest A. Adams, former city councilman, and Omaha real estate man Ronald J. Abboud on charges of soliciting a bribe.

They will stand trial together.

The charges are in connection with the John B. Coleman rezoning case

No trial date has been set for former Mayor James Dworak who faces a similar charge

Heavy Downpours

Latest rainfall reports throughout Nebraska as listed by the U.S. Weather Bureau and the Lincoln Telephone and Telegraph Company included:

Ashland	1.30	Lincoln	1.65
Auburn	.15	Lyons	1.69
Aurora	1.00	Meadow Grove	1.48
Beaver City	.52	Nebraska City	.29
Beatrice	.80	Omaha	1.31
Bemmer	4.50	Orleans	.24
Bennet	1.50	Panama	.17
Boys Town	.92	Pender	3.60
Bradshaw	1.46	Phillips	2.05
Bruning	1.65	Pierce	1.70
Cairo	1.40	Pilger	2.23
Cambridge	.20	Plattsmouth	1.30
Central City	2.40	Ragan	.72
Clay Center	1.18	Rulo	.22
College View	1.50	St Libory	1.70
Crete	1.50	Seward	2.00
Culbertson	.20	Sprague	1.40
David City	3.50	Sterling	.93
Emerson	3.22	Stratton	.07
Enders Dam	.02	Stromsburg	1.88
Fairbury	1.25	Sutton	2.20
Falls City	.20	Surprise	5.00
Firth	.91	Syracuse	1.06
Friend	1.77	Tecumseh	.60
Geneva	1.97	Tekamah	.90
Genoa	1.70	Uehling	1.50
Gresham	2.76	Upland	.90
Guide Rock	2.00	Utica	2.15
Hallam	1.70	Virginia	.88
Harbine	.88	Wahoo	1.10
Hardy	5.00	Wakefield	3.70
Harlan Co Dam	.51	Waterloo	1.02
Harry Strunk Dam	.51	Waverly	1.35
		Weeping Water	1.25
Havelock	1.40	West Point	2.00
harvard	.88	Wilber	1.34
Hebron	1.85	Winside	2.11
Hugh Butler Res.	.06	Wood River	1.48
Kramer	1.25	York	2.65

THE WEATHER

Lincoln Temperatures

1:30	a.m. Thur	48	2:30	p.m.	52
2:30	a.m.	47	3:30	p.m.	54
3:30	a.m.	47	4:30	p.m.	57
4:30	a.m.	47	5:30	p.m.	56
5:30	a.m.	47	6:30	p.m.	56
6:30	a.m.	46	7:30	p.m.	53
7:30	a.m.	45	8:30	p.m.	51
8:30	a.m.	45	9:30	p.m.	48
9:30	a.m.	45	10:30	p.m.	47
10:30	a.m.	46	11:30	p.m.	47
11:30	a.m.	48	12:30	a.m. Fri	46
12:30	p.m.	50	1:30	a.m.	46
1:30	p.m.	51	2:30	a.m.	45

High temperature one year ago 75; low 47

Sun rises 6:23 a.m.; sets 6:09 p.m.
Moon rises 1:20 p.m., sts 10:32 p.m.
Normal Oct precipitation 1.58 in.
Total Oct Precipitation to date .00 in.
Total 1965 precipitation to date 42.14 in.

Summary Of Conditions

A low settled in the Illinois-Wisconsin area is producing a warm front which extends into Texas The great basin is under the influence of a high pressure zone The Nebraska area is between the high and the warm front producing warmer temperatures and clearing skies

Nebraska Temperatures

	H	L		H	L
Lincoln	59	45	Sidney	57	32
Beatrice	57	46	North Platte	61	36
Scottsbluff	60	33	Grand Island	62	41
Chadron	61	36	Omaha	55	47
Norfolk	58	41			

Temperatures Elsewhere

	H	L		H	L
Albuquerque	64	42	Los Angeles	84	62
Amarillo	84	42	Miami Beach	85	80
Birmingham	68	67	Minn-St Paul	66	58
Bismarck	42	36	New Orleans	75	69
Boston	64	47	New York	71	54
Chicago	73	63	Phoenix	84	50
Cleveland	77	57	Reno	68	28
Denver	46	34	Salt Lake C.	56	34
Des Moines	77	52	San Francisco	81	61
El Paso	80	56	Seattle	62	55
Jacksonville	81	74	Tampa	85	76
Juneau	50	42	Washington	74	56
Kansas City	81	59	Winnipeg	48	38

Minden Girl Candidate For Royal Queen

Kearney (UPI) — Linda Olsen daughter of Mr. and Mrs. Lemaine Olsen of Minden, has been chosen to represent Kearney State College at the American Royal queen contest in Kansas City, Mo., Oct. 7-10.

Linda, a freshman majoring in elementary education, was elected by the judges over 16 other candidates earlier this week.

First runner-up was Michele Dubas, a Columbus freshman.

Second runner-up was Judy Tollefsen, Kearney sophomore.

The winner will receive an all expense paid trip to Kansas City to the annual livestock show pageant.

Youths Interested In Academy Exam Must Tell Hruska

By The Associated Press

U.S. Sen. Roman L. Hruska, R-Neb., Thursday said youths interested in appointment to a service academy should contact him prior to Oct. 8.

The senator said he will be able to fill one vacancy at the Air Force Academy, two vacancies at the Military Academy, and nominate 10 young men to compete for three statewide vacancies at the Merchant Marine Academy.

Competitive Civil Service examinations will be given Nov. 6 at various cities throughout the state for those seeking a service academy appointment.

To be eligible, an applicant must be between 17 and 21 years of age on July 1, 1966, and must meet certain academic and physical requirements set by the academies.

Omaha Minority Groups Seeking 'Equality Tools'

Omaha (AP) — Negroes and other civil rights groups have appealed to the Omaha charter study committee to grant them what they call tools to promote human equality.

Appearing at a public hearing, they advanced a previous proposal that the city's human relations board be elevated from an advisory to departmental status.

They also asked that it be increased from nine to 15 members, as proposed by chairman Homer Floyd.

The question of legality, however, was raised again in changing the present set up.

Presently the board is granted limited powers and a spokesman said the minority population "appears to have lost faith in the board."

Mrs. Beck Again WCTU President

Fremont (AP) — Mrs. Claremont Beck of Kearney was re-elected president of the Nebraska Women's Christian Temperance Union Thursday at the conclusion of the group's three-day annual convention.

The 1966 meeting was awarded to North Platte.

Other officers selected were Mrs. Charlotte Freeberg, North Platte, vice president; Mrs. Goldie Stauffer, Page, secretary; and Mrs. Betty Mitchell, Elmwood, treasurer.

Some 80 delegates representing 50 units attended.

National Group Choses Omahan

Omaha (AP) — Louise Patrick of Omaha has been elected president of the National Fraternal Congress of America holding its 79th annual meeting in Washington.

As president of the group she represents 98 fraternal benefit life insurance societies having 10 million members in the United States and Canada.

Miss Partick was national secretary of the Supreme Forest Woodmen Circle in Omaha before it merged with the Woodmen of the World Jan. 1.

Introducing...

A New Gable-Top Milk Carton

Coming Soon from Roberts

Hotel To Become Dorm

This six-story Town Park Hotel at Scottsbluff will be purchased by the newly organized Hiram Scott College to provide housing for students. The need for additional housing became evident when applications for admission to the college passed the 600 mark. Possession date for the hotel is Oct. 1.

Midland Plans To Honor Three

Fremont (AP)—Three honorary doctor's degrees will be conferred at the dedication ceremony for Midland College's new science complex, Oct. 8, Dr. Paul W. Dieckman, president of Midland, announced

He said the degree of doctor of public service will be conferred on Dr. Henry Margenau of New Haven, Conn., a member of the Yale University faculty. Dr. Margenau will deliver the dedicatory address. He is a Midland graduate.

An honorary doctor of laws degree will be conferred on Dr Charles Madsen, president of Dana College, Blair.

The third degree will be an honorary doctor of business administration degree, conferred on J Dale Millikin, president of the Fremont National Bank and a former president of the Nebraska Bankers Association

Finished Bridge Still Not In Use

Humboldt (UPI) — A new county bridge, completed five months ago, is still awaiting use

The $8,000 span over Whiskey Run Creek is located northeast of here. It was built after a construction firm's vehicle broke through the old structure eight months ago

Holding up use of the bridge is a controversy over obtaining right-of-way for the road and its approaches.

$20,000 King Scholarship Fund Set Up

Kearney (UPI)— The W. O. King scholarship valued at $20,000 has been established at Kearney State College.

R. B. Welch, treasurer of the Kearney State College Endowment Association, this week received a $20,000 check from the estate of Mrs. Ruth King Heinz of Long Beach, Calif.

Mrs. Heinz, graduate of Kearney high school, attended Kearney Normal School. She asked that the scholarship be named in hono. of her parents, pioneer citizens of Kearney.

The gift stipulated that the $20,000 be invested by the endowment association board of directors and that the income be used for scholarships for "the offspring of the people of Buffalo County."

Holdrege Youth Awarded $600 In Welding Prizes

Holdrege—A Holdrege FFA student, Arlynn Arlinger, has been named one of the top national winners in the James F. Lincoln Arch Welding Foundation annual awards program

Arlinger was awarded a $400 cash award in the farm section on a mounted sprayer made for two point fast hitch that ranked second in the national contest for vocational agricultural students

He also was awarded an additional prize of $200 for being first in the farm division of region three which includes Nebraska.

Arlinger's instructer is James L. Pollan, Holdrege FFA advisor, who coached the sweepstakes winning FFA team in farm mechanics at the 1965 Nebraska State Fair.

NO STRONG LEADS IN BANK ROBBERY

By JOHN LEE
Outstate Nebraska Bureau

Omaha—The FBI here reported no strong leads in the

Nebraska News

investigation of the $8,300 robbery of the Bank of Elkhorn late Thursday afternoon.

The trail of the lone gunman ended at the Crossroads Shopping Center on West Dodge Street where the car believed used in the holdup was found Wednesday night.

C. H. DeFord, special agent in charge of the Omaha office, said the stolen 1965 Pontiac fit the description of the one bank employes said the robber left in. DeFord said it was stolen from an Omaha street about noon Wednesday, "a time that would have enabled it to be used in the robbery."

Suspect Not Recognized

A suspect was arrested Thursday morning in Fremont in connection with the case, but bank employes didn't identify him in a police lineup, according to Chief E. F Clinchard.

He said an anonymous telephone call alerted the department to the Fremont man, who reportedly had paid cash for a car there about two weeks ago, but this "had no bearing" on the case, Clinchard noted.

DeFord said he knew of no suspects who had been arrested in Omaha or elsewhere in connection with the Wednesday afternoon robbery and no stolen cars have been reported in the vicinity of where the other car was found.

"We have a lot of leads and the case is being worked real hard."De Ford assured.

Papio Ordinance Vote Is Delayed Pending Study

Omaha (AP) — The Omaha City Council has delayed until next Tuesday a vote on an ordinance to prevent construction of buildings along the banks of the Little and Big Papio Creeks.

After a storm of protest, City Attorney Herbert Fitle asked for the extra time to study the legality of the ordinance recommended by the Papio Watershed Board and the Omaha Planning Board.

The general manager of the Papio Advisory Board, John Neuberger, called present legislation definitely inadequate, and another supporter said the ordinance would save the taxpayers money in land acquisition for right of way when it comes time to improve the streams.

Opponents contended, among other things, the ordinance was unconstitutional because it amounted to condemnation without compensation. Another said the ordinance affected the rights of all property owners along the Papio.

annual canned goods sale

DOLE 303 SIZE

Fruit Cocktail ..... 2/39 doz.

IDEAL GROCERY & MARKET, 905 So. 27th

Member United A.G.

GREAT NEWS OCT. 7

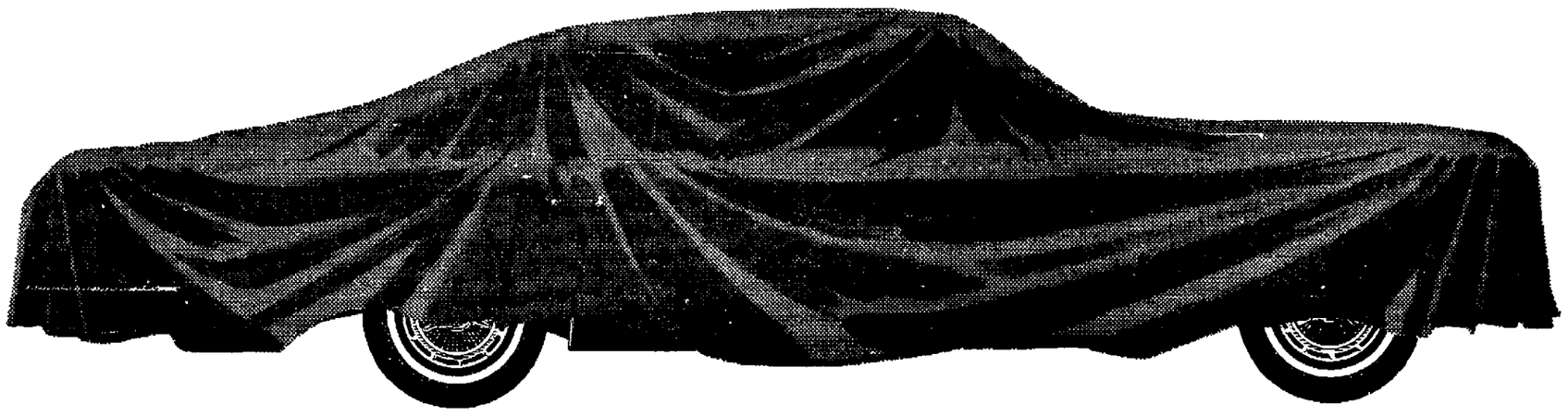

The '66 Chevrolets Are Coming Soon

Hold everything! That '66 automobile is a mighty substantial investment. So don't run out and buy just any new car because it's a '66. Wait a few short days and you'll see a completely new line of cars—the Chevrolets for 1966. They're really something to look at and drive—and you'll be more than happy you waited during the many years you'll enjoy your '66 from Chevrolet. See the 1966 Chevrolet, Chevelle, Chevy II, Corvair and Corvette Thursday, October 7, at your Chevrolet dealer's.

GREAT BUYS RIGHT NOW

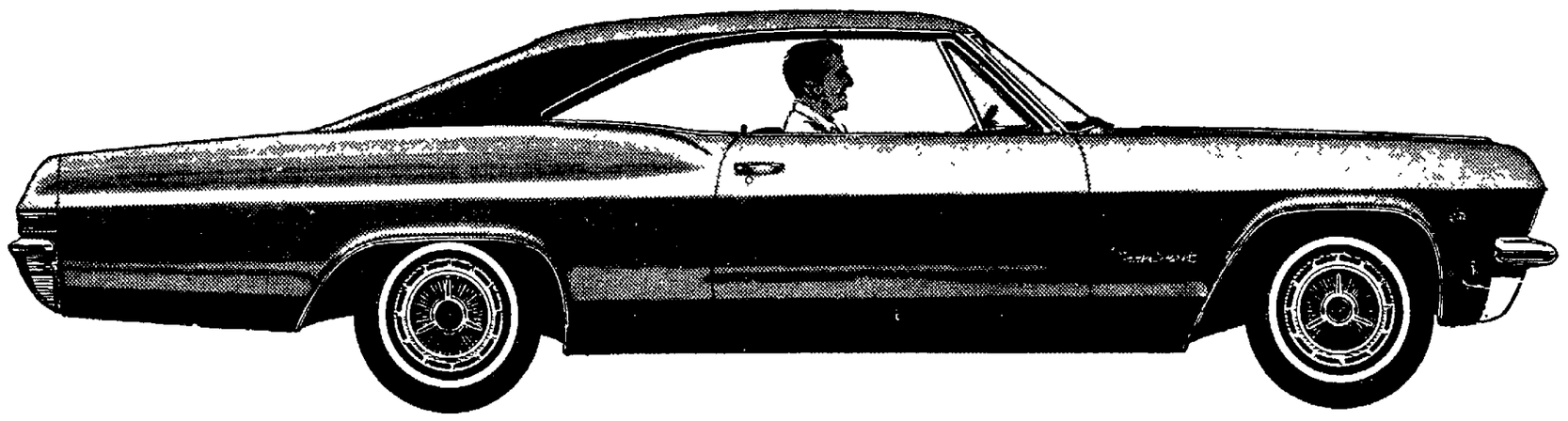

The '65 Chevrolets Are Going Fast

Right now is the time to get a terrific buy on a 1965. Chances are you'll find just the model and color you've been wanting all along. And from what we've seen, those '65 Chevrolets look a lot better and offer more than many other kinds of 1966 cars. So if you just can't wait until the '66 Chevrolets come out next week, rush in now and get your pick from your Chevrolet dealer's money-saving choice of beautiful new 1965 models. See the values of the year in brand-new 1965 models—Chevrolet, Chevelle, Chevy II, Corvair and Corvette—TODAY at your Chevrolet dealer's. You couldn't pick a better time or a better place.

CHEVROLET

Ak Champion Steer Brings Record Price

. . . Reserve Also Sets Mark

Omaha (AP)—A record $10 a pound was paid Thursday for the grand champion market steer at Ak-Sar-Ben Livestock Show. It was almost twice the $5.50 paid for the 1964 champion.

The 925-pound Angus steer, shown by Linda Mitchell of Hudson, Iowa, was purchased by Mr. and Mrs. Ross Lorello, operators of Ross' Steak House, who have purchased seven of the last eight grand champions named at Ak-Sar-Ben.

A record price also was paid for the reserve grand champion, a Hereford shown by Bernard Nowlan of Melbourne, Iowa. Safeway Stores paid $1.70 for the animal and promptly announced it ould be donated to the University of Nebraska football team.

The champion market heifer, shown by Jack Atkins of Osmond, Neb., brought 90 cents a pound from Central Markets, Omaha. The champion shorthorn, shown by Jeanne Aegerter of Seward went to the First National Bank of Omaha for 80 cents a pound.

Mary Ann Dorcey of Wayne, Neb., exhibitor of the reserve champion Hereford steer got 46 cents a pound for her animal from Mutual of Omaha, and Sears Roebuck of Omaha paid the same price for the reserve champion market heifer, shown by Bob Berglund of Quimby, Iowa.

Other purple ribbon steers sold for an average of $40.50 per hundredweight.

Samson Will Watch LBJ Sign Bill

Omaha (AP) — John S. Samson, Omaha attorney, will leave Friday morning to be present when President Johnson signs a bill amending the water pollution control act.

Samson, a Republican, was appointed to the water pollution control advisory board in 1959 by President Dwight Eisenhower.

Now, six years later the bill amending the pollution control act, has been passed by Democratic controlled Congress. "Rain drops, as well as kilowatts, cannot be painted by a political brush," Samson said.

He declared this new measure "elevates the status of the entire water pollution program into the top echelon, insofar as administration is concerned. "It will no longer be buried" in the bottom drawer of Washington bureaucracy," he said.

Samson said M. O. Steen, director of Nebraska's Game, Forestation and Parks Commission, also has been invited to the signing of the bill in the White House Oct. 2.

Omahans' Trial Set For Oct. 25

Omaha (AP)—District Judge John E. Murphy Wednesday set Oct. 25 for the trials of Stephen T. Novak and Ernest A. Adams, former city councilman, and Omaha real estate man Ronald J. Abboud on charges of soliciting a bribe.

They will stand trial together.

The charges are in connection with the John B. Coleman rezoning case.

No trial date has been set for former Mayor James Dworak who faces a similar charge.

Heavy Downpours

Latest rainfall reports throughout Nebraska as listed by the U.S. Weather Bureau and the Lincoln Telephone and Telegraph Company included:

Ashland	1.30	Lincoln	1.65
Auburn	.15	Lyons	1.69
Aurora	1.00	Meadow Grove	1.48
Beaver City	.52	Nebraska City	.29
Beatrice	.80	Omaha	1.31
Bemmer	4.50	Orleans	.24
Bennet	1.50	Panama	.17
Boys Town	.92	Pender	3.60
Bradshaw	1.46	Phillips	2.05
Bruning	1.65	Pierce	1.70
Cairo	1.40	Pilger	2.23
Cambridge	.20	Plattsmouth	1.30
Central City	2.40	Ragan	.72
Clay Center	1.18	Rulo	.22
College View	1.50	St. Libory	1.70
Crete	1.50	Seward	2.00
Culbertson	.20	Sprague	1.40
David City	3.50	Sterling	.93
Emerson	3.22	Stratton	.07
Enders Dam	.02	Stromsburg	1.88
Fairbury	1.25	Sutton	2.20
Falls City	.20	Surprise	5.00
Firth	.91	Syracuse	1.06
Friend	1.77	Tecumseh	.60
Geneva	1.97	Tekamah	.90
Genoa	1.70	Uehling	1.50
Gresham	2.76	Upland	.90
Guide Rock	2.00	Utica	2.35
Hallam	1.70	Virginia	.88
Harbine	.88	Wahoo	1.10
Hardy	5.00	Wakefield	3.70
Harlan Co. Dam	.51	Waterloo	1.02
Harry Strunk Dam	.51	Waverly	1.35
		Weeping Water	1.25
Havelock	1.40	West Point	2.00
harvard	.88	Wilber	1.34
Hebron	1.85	Winside	2.11
Hugh Butler Res.	.06	Wood River	1.48
Kramer	1.25	York	2.65

THE WEATHER

Lincoln Temperatures

1:30	a.m. Thur.	48	2:30	p.m	52
2:30	a.m.	47	3:30	p.m.	54
3:30	a.m.	47	4:30	p.m.	57
4:30	a.m.	47	5:30	p.m	56
5:30	a.m.	47	6:30	p.m.	56
6:30	a.m.	46	7:30	p.m.	53
7:30	a.m.	45	8:30	p.m.	51
8:30	a.m.	45	9:30	p.m.	48
9:30	a.m.	45	10:30	p.m.	47
10:30	a.m.	46	11:30	p.m	47
11:30	a.m.	48	12:30	a.m Fri.	46
12:30	p.m.	50	1:30	a.m.	46
1:30	p.m.	51	2:30	a.m.	45

High temperature one year ago 75; low 47.
Sun rises 6:23 a.m.; sets 6:09 p.m.
Moon rises 1:20 p.m.; sts 10:32 p.m.
Normal Oct. precipitation 1.58 in.
Total Oct. Precipitation to date .00 in.
Total 1965 precipitation to date 42.14 in.

Summary Of Conditions

A low settled in the Illinois-Wisconsin area is producing a warm front which extends into Texas. The great basin is under the influence of a high pressure zone. The Nebraska area is between the high and the warm front producing warmer temperatures and clearing skies.

Nebraska Temperatures

	H	L		H	L
Lincoln	59	45	Sidney	57	32
Beatrice	57	46	North Platte	61	36
Scottsbluff	60	33	Grand Island	62	41
Chadron	61	36	Omaha	55	47
Norfolk	58	41			

Temperatures Elsewhere

	H	L		H	L
Albuquerque	64	42	Los Angeles	84	62
Amarillo	84	42	Miami Beach	85	80
Birmingham	68	67	Minn-St. Paul	60	58
Bismarck	42	36	New Orleans	75	69
Boston	64	47	New York	71	54
Chicago	73	63	Phoenix	84	50
Cleveland	77	57	Reno	68	28
Denver	46	34	Salt Lake C.	56	34
Des Moines	77	52	San Francisco	81	61
El Paso	80	56	Seattle	62	55
Jacksonville	81	74	Tampa	85	76
Juneau	50	42	Washington	74	58
Kansas City	81	53	Winnipeg	45	33

Minden Girl Candidate For Royal Queen

Kearney (UPI) — Linda Olsen, daughter of Mr. and Mrs. Lemaine Olsen of Minden, has been chosen to represent Kearney State College at the American Royal queen contest in Kansas City, Mo., Oct. 7-10.

Linda, a freshman majoring in elementary education, was elected by the judges over 16 other candidates earlier this week.

First runner-up was Michele Dubas, a Columbus freshman.

Second runner-up was Judy Tollefsen, Kearney sophomore.

The winner will receive an all expense paid trip to Kansas City to the annual livestock show pageant.

Youths Interested In Academy Exam Must Tell Hruska

By The Associated Press

U.S. Sen. Roman L. Hruska, R-Neb., Thursday said youths interested in appointment to a service academy should contact him prior to Oct. 8.

The senator said he will be able to fill one vacancy at the Air Force Academy, two vacancies at the Military Academy, and nominate 10 young men to compete for three statewide vacancies at the Merchant Marine Academy.

Competitive Civil Service examinations will be given Nov. 6 at various cities throughout the state for those seeking a service academy appointment.

To be eligible, an applicant must be between 17 and 21 years of age on July 1, 1966, and must meet certain academic and physical requirements set by the academies.

Omaha Minority Groups Seeking 'Equality Tools'

Omaha (AP) — Negroes and other civil rights groups have appealed to the Omaha charter study committee to grant them what they call tools to promote human equality.

Appearing at a public hearing, they advanced a previous proposal that the city's human relations board be elevated from an advisory to departmental status.

They also asked that it be increased from nine to 15 members, as proposed by chairman Homer Floyd.

The question of legality, however, was raised again in changing the present set up.

Presently the board is granted limited powers and a spokesman said the minority population "appears to have lost faith in the board."

Mrs. Beck Again WCTU President

Fremont (AP) — Mrs. Claremont Beck of Kearney was re-elected president of the Nebraska Women's Christian Temperance Union Thursday at the conclusion of the group's three-day annual convention.

The 1966 meeting was awarded to North Platte.

Other officers selected were Mrs. Charlotte Freeberg, North Platte, vice president; Mrs. Goldie Stauffer, Page, secretary; and Mrs. Betty Mitchell, Elmwood, treasurer.

Some 80 delegates representing 50 units attended.

National Group Choses Omahan

Omaha (AP) — Louise Patrick of Omaha has been elected president of the National Fraternal Congress of America holding its 79th annual meeting in Washington.

As president of the group she represents 98 fraternal benefit life insurance societies having 10 million members in the United States and Canada.

Miss Partick was national secretary of the Supreme Forest Woodmen Circle in Omaha before it merged with the Woodmen of the World Jan. 1.

Introducing...

A New Gable-Top Milk Carton

Coming Soon from Roberts

Hotel To Become Dorm

This six-story Town Park Hotel at Scottsbluff will be purchased by the newly organized Hiram Scott College to provide housing for students. The need for additional housing became evident when applications for admission to the college passed the 600 mark. Possession date for the hotel is Oct. 1.

Midland Plans To Honor Three

Fremont (AP)—Three honorary doctor's degrees will be conferred at the dedication ceremony for Midland College's new science complex, Oct. 8, Dr. Paul W. Dieckman, president of Midland, announced.

He said the degree of doctor of public service will be conferred on Dr. Henry Margenau of New Haven, Conn., a member of the Yale University faculty. Dr. Margenau will deliver the dedicatory address. He is a Midland graduate.

An honorary doctor of laws degree will be conferred on Dr. Charles Madsen, president of Dana College, Blair.

The third degree will be an honorary doctor of business administration degree, conferred on J. Dale Millikin, president of the Fremont National Bank and a former president of the Nebraska Bankers Association.

Finished Bridge Still Not In Use

Humboldt (UPI) — A new county bridge, completed five months ago, is still awaiting use.

The $8,000 span over Whiskey Run Creek is located northeast of here. It was built after a construction firm's vehicle broke through the old structure eight months ago.

Holding up use of the bridge is a controversy over obtaining right-of-way for the road and its approaches.

$20,000 King Scholarship Fund Set Up

Kearney (UPI)—The W. O. King scholarship valued at $20,000 has been established at Kearney State College.

R. B. Welch, treasurer of the Kearney State College Endowment Association, this week received a $20,000 check from the estate of Mrs. Ruth King Heinz of Long Beach, Calif.

Mrs. Heinz, graduate of Kearney high school, attended Kearney Normal School. She asked that the scholarship be named in hono. of her parents, pioneer citizens of Kearney.

The gift stipulated that the $20,000 be invested by the endowment association board of directors and that the income be used for scholarships for "the offspring of the people of Buffalo County."

Holdrege Youth Awarded $600 In Welding Prizes

Holdrege—A Holdrege FFA student, Arlynn Arlinger, has been named one of the top national winners in the James F. Lincoln Arch Welding Foundation annual awards program.

Arlinger was awarded a $400 cash award in the farm section on a mounted sprayer made for two point fast hitch that ranked second in the national contest for vocational agricultural students.

He also was awarded an additional prize of $200 for being first in the farm division of region three which includes Nebraska.

Arlinger's instructer is James L. Pollan, Holdrege FFA advisor, who coached the sweepstakes winning FFA team in farm mechanics at the 1965 Nebraska State Fair.

NO STRONG LEADS IN BANK ROBBERY

By JOHN LEE
Outstate Nebraska Bureau

Omaha—The FBI here reported no strong leads in the

Nebraska News

investigation of the $8,300 robbery of the Bank of Elkhorn late Thursday afternoon.

The trail of the lone gunman ended at the Crossroads Shopping Center on West Dodge Street where the car believed used in the holdup was found Wednesday night.

C. H. DeFord, special agent in charge of the Omaha office, said the stolen 1965 Pontiac fit the description of the one bank employes said the robber left in. DeFord said it was stolen from an Omaha street about noon Wednesday, "a time that would have enabled it to be used in the robbery."

Suspect Not Recognized

A suspect was arrested Thursday morning in Fremont in connection with the case, but bank employes didn't identify him in a police lineup, according to Chief E. F. Clinchard.

He said an anonymous telephone call alerted the department to the Fremont man, who reportedly had paid cash for a car there about two weeks ago, but this "had no bearing" on the case, Clinchard noted.

DeFord said he knew of no suspects who had been arrested in Omaha or elsewhere in connection with the Wednesday afternoon robbery and no stolen cars have been reported in the vicinity of where the other car was found.

"We have a lot of leads and the case is being worked real hard," De Ford assured.

Papio Ordinance Vote Is Delayed Pending Study

Omaha (AP) — The Omaha City Council has delayed until next Tuesday a vote on an ordinance to prevent construction of buildings along the banks of the Little and Big Papio Creeks.

After a storm of protest, City Attorney Herbert Fitle asked for the extra time to study the legality of the ordinance recommended by the Papio Watershed Board and the Omaha Planning Board.

The general manager of the Papio Advisory Board, John Neuberger, called present legislation definitely inadequate, and another supporter said the ordinance would save the taxpayers money in land acquisition for right of way when it comes time to improve the streams.

Opponents contended, among other things, the ordinance was unconstitutional because it amounted to condemnation without compensation. Another said the ordinance affected the rights of all property owners along the Papio.

annual canned goods sale
DOLE 303 SIZE
Fruit Cocktail ..... 2/39 doz.
IDEAL GROCERY & MARKET, 905 So. 27th
Member United A.G.

GREAT NEWS OCT. 7

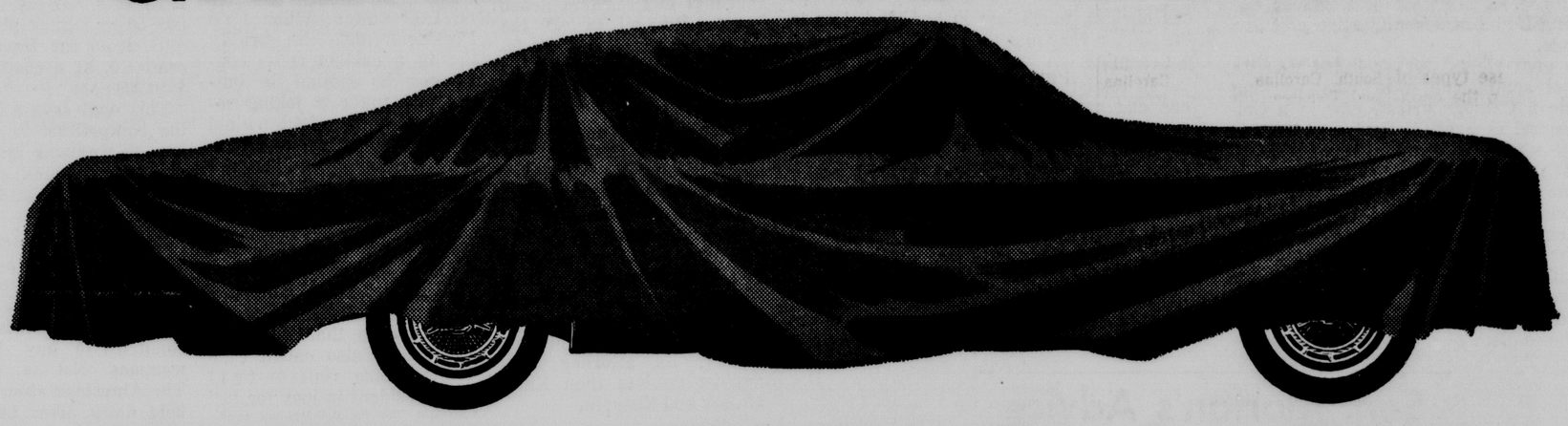

The '66 Chevrolets Are Coming Soon

Hold everything! That '66 automobile is a mighty substantial investment. So don't run out and buy just any new car because it's a '66. Wait a few short days and you'll see a completely new line of cars—the Chevrolets for 1966. They're really something to look at and drive—and you'll be more than happy you waited during the many years you'll enjoy your '66 from Chevrolet. See the 1966 Chevrolet, Chevelle, Chevy II, Corvair and Corvette Thursday, October 7, at your Chevrolet dealer's.

GREAT BUYS RIGHT NOW

The '65 Chevrolets Are Going Fast

Right now is the time to get a terrific buy on a 1965. Chances are you'll find just the model and color you've been wanting all along. And from what we've seen, those '65 Chevrolets look a lot better and offer more than many other kinds of 1966 cars. So if you just can't wait until the '66 Chevrolets come out next week, rush in now and get your pick from your Chevrolet dealer's money-saving choice of beautiful new 1965 models. See the values of the year in brand-new 1965 models—Chevrolet, Chevelle, Chevy II, Corvair and Corvette—TODAY at your Chevrolet dealer's. You couldn't pick a better time or a better place.

CHEVROLET

Income Tax Blows Landed

By WILLIAM O. DOBLER

The proposed Nebraska state income tax took it on the chin in several separate actions this week and we find in the process some signs of the problems that face the state. A prominent Nebraskan with whom we visited last week pointed to the economic situation as the one most in need of attention in the state at this time. He was right and he demonstrated a keen insight in pointing to economics rather than just taxes.

Taxation is only a part of the overall economic situation but it is a big part. Nebraska labor went on record this week as opposed to the proposed income tax. It sees the tax as too great a burden on the poor man and too much relief for the wealthy. We see it just the opposite but we see a lot more than that. The income tax has to do with the total economic picture about which our visitor of last week spoke. One labor man argued at the group's state convention that what is wanted is "economy in government and enforcement of present tax laws."

Opposition Of Labor

Ordinarily, labor is considered more inclined toward the Democratic party but political abnormalities are an integral part of the income tax picture. Also this week leaders of the two parties in Nebraska jointly submitted to state officials signed petitions calling for an election on the proposed new income tax. Neither party has a solid affirmative stand in connection with taxation.

Neither labor nor the political parties have appeared to take any kind of long-range look at the Nebraska situation. The parties look for votes rather than the dictates of leadership and labor looks at an immediate dollars-and-cents picture rather than its ultimate purpose and objectives. In the process, the state remains mired in uncertainty and timidity.

★

Passage by the Legislature of the income tax bill marked what might have been and still could be a possible turning point for Nebraska. It was recognition by this body of an outmoded approach to the economic demands of the times in the field of public spending. It was an effort to escape the narrow confines of the property tax which results in an unequal distribution of the tax load among the people and institutions of the state and which strips government of an effective means of meeting its responsibilities. Thus, we have a tax base that contributes to constriction rather than expansion of the state, to a kind of holding action rather than any effort to move forward.

In its disillusionment with the actions of government insofar as its selfish objections are concerned, labor could find the same underlying forces and motivations that now are at work against the income tax. If only it would look far and deep enough, labor would find itself with its tax position aligned with the very forces that have for so long been in league against it. It would find in the anti-income-tax camp those people who long have advocated a status quo for this state, a non-rocking of the boat of privilege and influence and power that have given them such satisfaction. Who does labor believe it is that sells this state as a place where industry can get eight hours of work done cheaper than it can in most other parts of the nation?

★

Who does labor believe it is that stands for repeal of Section 14b of the Taft-Hartley law, for no increase in the minimum wage, for property tax exemption for industry, for government credit for industrial expansion and for many other things that are aimed at the weakening of the position of the unions or laboring man?

The people who so feel and act are the same people and groups who now are opposed to the income tax. They don't want an income tax because they have a good deal now under the property tax and they want no loosening of the economic reins by which government is now held in check. They contribute nothing toward changing conditions in this state which have brought about a continuing out-migration of our young people and limited opportunities for many who do stay here.

The last session of the Legislature went heavily against this trend with passage of constructive laws and programs in many areas, including the income tax. That Legislature made a sincere effort to lay the groundwork by which some of the difficulties that have hurt the state in the past might be slowly eliminated. By opposing the income tax, the labor groups simply play into the hands of those who want no progress in Nebraska because it might endanger the favored position they now occupy.

Groundwork For Change

Barring any unforeseen developments, the petition drive against the tax will put the issue on the ballot in 1966. The most prominent opinion now is that the tax will be beaten at the polls and the opinion is hard to argue with at this time. One might ask only where the road of true progress lies for Nebraska if this change in the tax base is not a part of it.

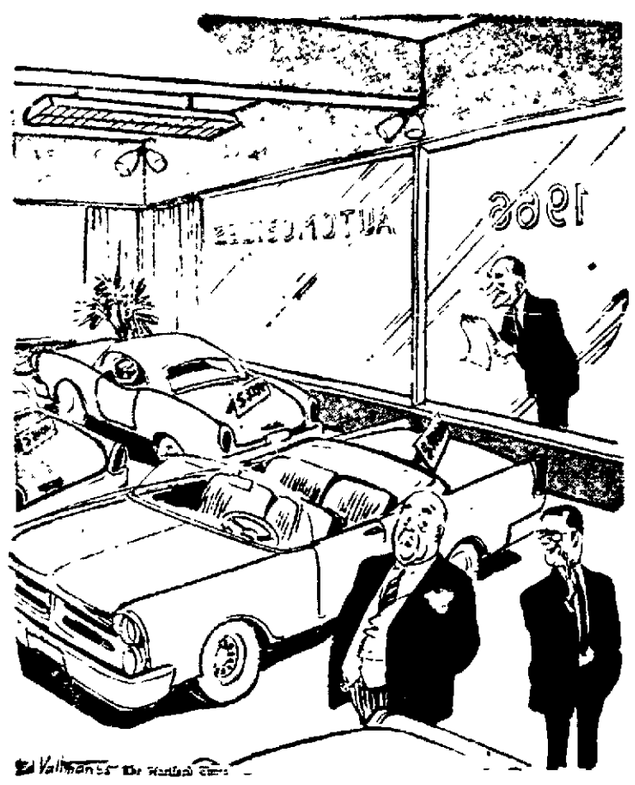

"Don't Look Now, But Don't Be Surprised If You Get A Phone Call From The White House Tonight"

DREW PEARSON

Guinea Plays Both Sides For Benefits

ABIDJAN, The Ivory Coast—One morning during the days when Russia was pouring aid into the new Republic of Guinea, the Russians landed two huge sets of road building equipment on the docks at Conakry. Along with the steamrollers and bulldozers, believe it or not, were four snowplows!

This for a country which sits almost on the equator and where the temperature averages around 90 degrees.

The only thing slightly resembling snow in sight was an acre of white bidets, the elite toilet equipment used in Parisien bathrooms and almost as unnecessary in underdeveloped Guinea as the snowplows.

The arrival of the snowplows and the Czechoslovak bidets is reported to have soured relations between Guinea and the Soviet Union that Russian Ambassador Solod was asked to leave. Other factors contributed to his departure, including his rudeness to President Sekou Toure. But, all in all, the Russians proved just as inefficient in foreign aid as Rep. Otto Passman, D-La., claims we are.

Since that time, Guinea has tried to balance the USSR and the U.S.A. against each other to get as much aid out of both as possible. Some call it blackmail.

In the process of doing this, smart young President Sekou Toure has balanced the Harvey Aluminum Company and no less than Tom Dewey, its attorney, off against no less than Khrushchev and Kosygin.

The Harveys, with Tom Dewey helping them, have secured reputedly the richest bauxite concession in the world at Boke. At the same time, the Russians have got themselves euchred into building a huge hydroelectric dam on the Konkoure River to generate the power to smelt the Harveys' aluminum.

President Sekou Toure, adroit in balancing capitalism off against communism, returned from Moscow in August to announced that the Russians had agreed to finance this giant dam, plus an aluminum smelter.

President Sekou Toure was a bit vague about this huge project, except to say that the dam would generate 600,000 kilowatts, and that he had left his brother in Moscow to work out further details.

The brother, Ismael Toure, once came to Washington to euchre aid out of the Johnson administration and was smart enough to wear an LBJ button. When the President met him briefly during a cabinet room conference, he spotted the button and made a joking remark that he might need his help someday in Texas.

The button was quite small and the President's eyesight had to be very good to spot it. Afterward someone asked Keith Linden, astute lobbyist for Harvey aluminum, how Ismael Toure happened to be wearing the button.

"I saw to that," Replied Linden. "I also called the White House staff to tell the President to look for it."

Copyright 1965 By Bell-McClure Synd.

THE NEIGHBORS SAY

Now, Sweet-Smelling Menfol

By MONA B. PARKER

It was a simple enough matter a few years back to determine the change of seasons, says Mrs. Joe Heitz in the Schuyler Sun. And the calculation had nothing to do with an involved study of the solar system, either. It just went like this . . .

"Spring came when Ma let us take off our long underwear. Summer arrived the day school closed. Fall came when school began after summer vacation. And winter arrived the day the first snow fell."

☆ ☆ ☆

Getting by one full moon without frost, Mrs. Roy Ahrndt and other Scribner farm families were hopeful that that meant another month of moderate temperatures. The weatherman, meanwhile, was inclined to be less cooperative.

"Those soybeans and the later corn all need another month of warm weather to mature."

☆ ☆ ☆

Some over-eager Kearney home owners were beginning to regret that they had been of the early-bird variety in applying fertilizer to their lawns for the fall season. With more than a week of rain on the lawns, the growth of the grass was such that the lawn mowers had to be brought back into frequent use.

One frustrated backyard farmer reported his grass so long that he was having trouble finding the lawn sprinkler.

☆ ☆ ☆

The Lexington Clipper describes it thus:

"All told, the weather hasn't been just what those with hay and silage to process have really wanted."

☆ ☆ ☆

The Dakota County Star wants to know if there is anyone who might have use for nearly a thousand 1964 green on white Nebraska license plates . . .

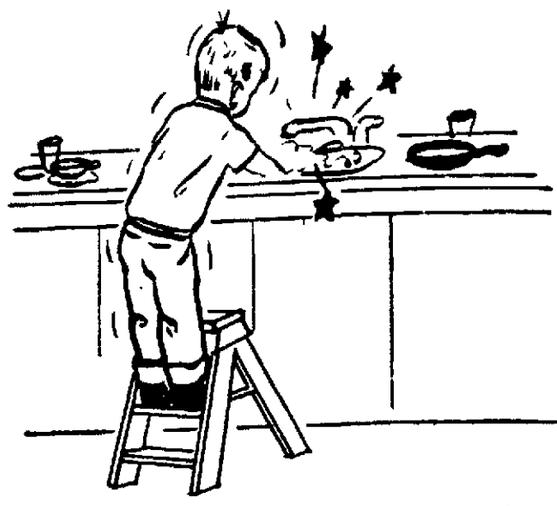

A Hastings youngster sometimes finds himse role of Mother's little helper, much to his disgust. plains a part of such household chores. "Aw, she dry the knives and forks, because we don't have si have painless steel."

Seems the county treasurer there ordered them thinking of using the numerals for at least two years. Then the Legislature fouled her all up by its directive on fancy new reflectorized plates with red numbers and white backgrounds, plus the word "Centennial."

One enterprising South Sioux Citian made good use of a similar supply of license plates a few years ago. He shingled his hog house with them, then applied spray paint.

☆ ☆ ☆

Cosmetic manufacturers had to ease into it slowly, Bill Plourd reports in the Nance County Journal, because it's something that can't be hurried. But now it can be told. And now it can be sold.

"Perfumes for men are here and being openly displayed and sold in the marts of trade."

Mr. Plourd takes a dim view of it. Next thing, he's afraid, will be masculine lipstick and men's home permanents.

But of all the trends and fads, the thing th bugs him the most I see a boy and a proaching me on t and the boy's hair than the girl's."

☆ ☆ ☆

Cary Reynold claim any great leanings or achi However, she did certain unique pla theater. In discuss cal Little Theate tion, the Curtis Hy terprise columnist in recalling someth the past . . .

"Seventy-five yea played 'Topsy' Tom's Cabin. No would allow their lings to be smeare soot and lard."

☆ ☆ ☆

Librarians in Fr elsewhere do a lit accurate deduci doesn't require a b Brown of the Sen that when people sh the libraries after absence, "they kno televisions are out ness."

Another Wrong Unanswered

A jury has acquitted Thomas L Coleman of manslaughter in the death last summer in Alabama of a young civil rights worker. The situation, at best, leaves one wondering if the scales of justice still are in balance.

The civil rights worker killed was an Episcopal seminarian who was working alongside a Catholic priest, now in a Chicago hospital as a result of gun-shot wounds received when his companion was killed. Both men were fired upon by Coleman, a part-time deputy sheriff, as they got out of a car to enter a place to eat.

Coleman's defense was that he fired in self-defense. Despite the character of the man killed and his companion and the testimony of witnesses that neither man was armed, the jury apparently bought the self-defense plea.

News accounts show hardly anything but sketchy testimony to support the contention that either of the men shot had any weapons on him, much less in his hand. Nor is the story a very plausible one for an Episcopal seminarian and a Catholic priest.

In total the defense claim was a weak one and one that carried little supporting evidence. The prosecution, on the other hand, seemed to leave little doubt that the death of the civil rights worker was completely without cause.

The pattern of acquittal is one that has held true in a great many such cases in the bitter civil rights struggle in the South. When men can kill without fear of public indignation and with virtual assurance of no legal accountability, our society has been infected with a most lethal germ.

Sen. Morton's Advice

Sen. Thurston Morton, a Republican of unimpeachable position and a true party leader, has advised his fellow Republicans to cast out the John Birch Society.

This is a brave statement, but still a piece of sound advice. No general party can prevail if it allows itself to become a vehicle for an overzealous minority. It must adhere to principles to which the maximum number of voters can safely repair.

Sen. Morton may get shouted down, but if he does it will be a sign of party weakness rather than strength. And if he does not prevail the future of the party will grow dimmer.

This is a nation with a political principle that allows a full expression of all interests, with party members along a wide range of sentiments. It is wrong for any party to hand its emblem over to any of its minorities, either to the right or to the left.

The greatest need of the Republican party today is temperateness and a readiness to grapple with today's problems today. The nation is not disposed against a constructive conservatism. It is also aware of the inevitable danger of a one party system.

The American system, to work at its best, requires dialogue, an able representation of more than one point of view. It is ridiculous to say that the Democratic party will always have the right answers because it has most of the voters, and a great majority of the lawmakers and control of the national administration.

It is the duty of the Republican party to reshape its stance without abandoning its historic principles so that it can return to the political combat with effect. This is the only way we have of getting true dialogue.

Safe For A Time

The Greek political crisis has simmered down with young King Constantine just a little more than a Pyhrric winner.

Premier Papandreou, who was fired, probably unconstutionally, by the King, was able to stop two of the king's nominees for the premiership in their tracks but lost enough votes that Premier Stephanapoulos received confirmation.

The Greek government can now move forward.

But where Papandreou once controlled 170 votes in the Greek parliament he dropped to 126 in the final test. If this latter number are true die-hards Papandreou still wields enough power to make it difficult for the king and the Stephanopolos government. And it is significant that Mr. Papandreou has not quit fighting.

No doubt the king lost ground. He will have to behave in an exemplary manner from here on out or his monarchy will go into the junk heap. It is to be hoped that his narrow escape will not make him high headed. And it is especially to be hoped that the new government will be a good one.

Greece is a democratic monarchy mainly in name. Its inheritance from the past and especially from its long experience under Turkish control has dimmed its democratic approach.

But under present troubled circumstances, the king's type of democracy is greatly better than the probable alternative. It is to be feared that a fall of government would throw Greece into communism rather than into a freer form of democracy. That would be a serious blow to western influence in that part of the Mediterranean where today is truly a tinder pot.

THE LINCOLN STAR

Published each week day by the Journal-Star Printing Co., 926 P Street, Lincoln, Nebraska. Second-class postage paid at Lincoln, Nebraska 68501.

WALTER W. WHITE, PUBLISHER
CHARLES W. WHITE, ASSISTANT PUBLISHER
WILLIAM O. DOBLER, EDITOR
W. EARL DYER, JR., EXECUTIVE EDITOR

FRANK D. THROOP, PUBLISHER, 1930-1962

MEMBER OF THE ASSOCIATED PRESS

The Associated Press is exclusively entitled to use for republication of all local news in this newspaper and to all news dispatches not otherwise credited to it. All rights of republication of special dispatches are also reserved.

CARRIER DELIVERY
In Lincoln or to Vacation Address
Daily, 30c week. Sunday, 20c week, both 35c week.

PRICE BY MAIL

Outside of Lancaster County in Nebraska & North Kansas	Daily	Sunday	Both
1 Yr.	$11.00	$10.40	$21.40
9 Mo.	8.30	7.80	16.10
6 Mo.	5.75	5.20	10.95
3 Mo.	3.00	2.60	5.60
4 Wks.	2.00	(4% Wks 2.60)	

In Lancaster County Outside Carrier Zone	Daily	Sunday	Both
1 Yr.	$13.00	$10.40	$23.40
9 Mo.	9.75	7.80	17.55
6 Mo.	6.50	5.20	11.70
3 Mo.	3.25	2.60	5.85
4 Wks.	1.00	(4% Wks 2.00)	

To other states weekly: daily 35c, Sunday 20c, both 55c

PHONE — ALL DEPARTMENTS — 432-1234

DORIS FLEESON

Johnson Presides Over Capital News

WASHINGTON — Every Friday is J-Day to the top administrators of the great society. It is their deadline for submitting the weekly grist of news about what goes on here to the office of White House Press Secretary Bill Moyers.

There it is winnowed for President Johnson's use as he sees fit and the ranks of the departmental mimeograph machines fall silent until after he has made his selection. The cream of the news is his for the taking, naturally, and the administrators are thereafter free to attract what attention they can with what is left.

Even so, they are cautious. Departmental news conferences are rare and highly irregular. The most frequent are held by Secretary of State Dean Rusk, whose talent of reducing every color to grey is much appreciated by the President though not by reporters.

The presidential press conference is also much reduced as an institution of public information. Formerly it was reasonably frequent, held at regular intervals and largely open to wide questioning. It is now held at the pleasure of the President with short notice and in varying places. Sometimes he makes extended formal statements. Often he uses it to introduce new appointees.

It is, of course, the President's prerogative to dominate the news. If he failed to exercise it, that, too, would be news. Few have done the job as systematically and have organized the bureaucracy as thoroughly to help with the job.

The effect upon the bureaucrats could be foreseen. They have no desire to compete with the President for the notice of reporters and cannot be expected to do so. It is not necessary to believe that they are browbeaten. It is only necessary to know that timidity is the occupational disease of politics.

The Johnson consensus also minimizes controversy and friction within the government of the kind that has made lively reading in past administrations. Johnson administrators are not supposed to vie with one another for power, appropriations or on matters of policy. Such matters are settled behind closed doors, and the theory is that that is what closed doors are for.

☆ ☆ ☆

The theory is symbolized by the ever-increasing closing off of individual White House offices from the gaze of reporters stationed there. Their waiting room, the lobby of the executive offices, has been made far more comfortable for lounging. It does not help them to watch who goes in and out.

It might almost be a bank — an old-fashioned bank, that is. Modern banks are seeking to embrace the customers and show they care.

Copyright, 1965, By UF Synd, Inc.

MARQUIS CHILDS

Arms Makers Find Outlet For Gooc

WASHINGTON — Argentina, teetering for months in a state of economic and political jitters, has just agreed to buy 50 jet attack planes, the A4B, from the Douglas Aircraft Co. at a cost of about $250,000 each.

This deal says a lot about the competition to sell advanced weapons in underdeveloped countries struggling to overcome grave economic handicaps.

Secretary of Defense Robert McNamara reacts indignantly to reports of Pentagon arms salesmen persuading the governments of these countries to buy American weapons. Not so, he says. The American objective is to hold down arms budgets in underdeveloped countries to a minimum.

But British, French, German and Italian arms merchants are pushing their wares in Latin America, the Middle East and Africa. The goal of the United States in instance after instance is to sell cheaper and sell less. The theory is that in this way military budgets in the underdeveloped countries can be restrained. If it were not for American competition acting as a brake, there would be no limit on the use of all too scarce foreign exchange for the arms buildup.

☆ ☆ ☆

The Argentine deal is cited as an example of how this works. The French were pushing their Mirage jet plane which has, according to American specialists, a rock bottom price of $600,000. Fifty Mirages would have cost Argentina more than twice as much as 50 A4Bs and, therefore, at least $15 million has been saved for the needs pressing so hard on a government beset with many troubles.

The A4B is an early version of the Skyhawk which was designed for the close support of ground troops. It is capable of carrying either nuclear or conventional weapons. While American pilots may speak with something less than respect of the A4B, which will replace British Gloucester Meteors, it is for the Argentine Air Force an advanced weapon.

That means that in order to maintain 50 A4Bs, highly trained technicians, scarce in all underdeveloped countries, will be taken from productive enterprise. McNamara readily concedes that this is one reason the introduction of advanced weapons into poor countries can only work to hinder economic progress. But to say that no arms should be sold, he contends, is like arguing against sin.

You can't abolish sin but you can keep it in check. Thus by holding arms shipments to both Pakistan and India at a minimum, neither country was capable of sustaining a long war and this was an important factor in obtaining a cease-fire and bringing the conflict at least to a partial halt. No one, certainly not McNamara, looks with anything but dismay at the steadily mounting budgets of poor countries. With India's defense budget approaching $2 billion a year, the struggle to keep ahead, just in finding enough food for an ever increasing number of mouths, is severely handicapped.

If the competition between the big arms merchants continues, then McNamara's approach makes sense. But a recent study commissioned by the U.S. Arms Control and Disarmament Agency points to a constructive way out that would apply particularly to Latin America.

This is for a regional agreement among the big powers supplying arms to bar "the sale or transfer of weapons commonly understood to be sophisticated, offensive or expensive." Such an agreement would omit arms "legitimately required for internal security needs." A share of the American grant-in-aid arms program for Latin America—Congress imposed a ceiling on this program for all the republics of $55 million—has gone to arms to fight banditry and communist infiltration.

☆ ☆ ☆

An ironic commentary on the aggressive arms' merchants who are everywhere is that much of what they are pushing their own governments refer to contemptuously as junk. In s are unloading, for obsolete weapons.

Ten years ago t sold Argentina ai carrier. The planes solete. This was sale of a similar Brazil had stimulat al rivalry and susp British sold two c Peru for $5 million cause there was n trained personnel the crew operated and then the othe for having put ra dated equipment or tion block, a Britis is said to have rep cocktail party in o Latin American cap

"When it comes that, old boy, our w is up for sale."

Copyright 1965, By U

Your Fi Cents W

Our Song

Linco

To a loyal Nebr No. 2 patriotic so nation is, "There Is Like Nebraska." (Star-Spangled Banr mands more r raises the goose-bu quickly. At this tim when that rousing er song is played one to news of th sity football tean.

To this Cornhusk it is obnoxious, s and sneaky for radi vision advertisers "our" song as a c attention-getter to uct. The ad men w up such commerci hang their heads They are on my bl.

FRED C. SOFI

OFF THE RECORD By Ed.

"Will you lend me 20 dollars which you could de bad debt?"

Income Tax Blows Landed

By WILLIAM O. DOBLER

The proposed Nebraska state income tax took it on the chin in several separate actions this week and we find in the process some signs of the problems that face the state. A prominent Nebraskan with whom we visited last week pointed to the economic situation as the one most in need of attention in the state at this time. He was right and he demonstrated a keen insight in pointing to economics rather than just taxes.

Taxation is only a part of the overall economic situation but it is a big part. Nebraska labor went on record this week as opposed to the proposed income tax. It sees the tax as too great a burden on the poor man and too much relief for the wealthy. We see it just the opposite but we see a lot more than that. The income tax has to do with the total economic picture about which our visitor of last week spoke. One labor man argued at the group's state convention that what is wanted is "economy in government and enforcement of present tax laws."

Opposition Of Labor

Ordinarily, labor is considered more inclined toward the Democratic party but political abnormalities are an integral part of the income tax picture. Also this week leaders of the two parties in Nebraska jointly submitted to state officials signed petitions calling for an election on the proposed new income tax. Neither party has a solid affirmative stand in connection with taxation.

Neither labor nor the political parties have appeared to take any kind of long-range look at the Nebraska situation. The parties look for votes rather than the dictates of leadership and labor looks at an immediate dollars-and-cents picture rather than its ultimate purpose and objectives. In the process, the state remains mired in uncertainty and timidity.

★

Passage by the Legislature of the income tax bill marked what might have been and still could be a possible turning point for Nebraska. It was recognition by this body of an outmoded approach to the economic demands of the times in the field of public spending. It was an effort to escape the narrow confines of the property tax which results in an unequal distribution of the tax load among the people and institutions of the state and which strips government of an effective means of meeting its responsibilities. Thus, we have a tax base that contributes to constriction rather than expansion of the state, to a kind of holding action rather than any effort to move forward.

In its disillusionment with the actions of government insofar as its selfish objections are concerned, labor could find the same underlying forces and motivations that now are at work against the income tax. If only it would look far and deep enough, labor would find itself with its tax position aligned with the very forces that have for so long been in league against it. It would find in the anti-income-tax camp those people who long have advocated a status quo for this state, a non-rocking of the boat of privilege and influence and power that have given them such satisfaction. Who does labor believe it is that sells this state as a place where industry can get eight hours of work done cheaper than it can in most other parts of the nation?

★

Who does labor believe it is that stands for repeal of Section 14b of the Taft-Hartley law, for no increase in the minimum wage, for property tax exemption for industry, for government credit for industrial expansion and for many other things that are aimed at the weakening of the position of the unions or laboring man?

The people who so feel and act are the same people and groups who now are opposed to the income tax. They don't want an income tax because they have a good deal now under the property tax and they want no loosening of the economic reins by which government is now held in check. They contribute nothing toward changing conditions in this state which have brought about a continuing out-migration of our young people and limited opportunities for many who do stay here.

The last session of the Legislature went heavily against this trend with passage of constructive laws and programs in many areas, including the income tax. That Legislature made a sincere effort to lay the groundwork by which some of the difficulties that have hurt the state in the past might be slowly eliminated. By opposing the income tax, the labor groups simply play into the hands of those who want no progress in Nebraska because it might endanger the favored position they now occupy.

Groundwork For Change

Barring any unforeseen developments, the petition drive against the tax will put the issue on the ballot in 1966. The most prominent opinion now is that the tax will be beaten at the polls and the opinion is hard to argue with at this time. One might ask only where the road of true progress lies for Nebraska if this change in the tax base is not a part of it.

"Don't Look Now, But Don't Be Surprised If You Get A Phone Call From The White House Tonight"

THE NEIGHBORS SAY

Now, Sweet-Smelling Menfolk

By MONA B. PARKER

It was a simple enough matter a few years back to determine the change of seasons, says Mrs. Joe Heitz in the Schuyler Sun. And the calculation had nothing to do with an involved study of the solar system, either. It just went like this . . .

"Spring came when Ma let us take off our long underwear. Summer arrived the day school closed. Fall came when school began after summer vacation. And winter arrived the day the first snow fell."

☆ ☆ ☆

Getting by one full moon without frost, Mrs. Roy Ahrndt and other Scribner farm families were hopeful that that meant another month of moderate temperatures. The weatherman, meanwhile, was inclined to be less cooperative.

"Those soybeans and the later corn all need another month of warm weather to mature."

☆ ☆ ☆

Some over-eager Kearney home owners were beginning to regret that they had been of the early-bird variety in applying fertilizer to their lawns for the fall season. With more than a week of rain on the lawns, the growth of the grass was such that the lawn mowers had to be brought back into frequent use.

One frustrated backyard farmer reported his grass so long that he was having trouble finding the lawn sprinkler.

☆ ☆ ☆

The Lexington Clipper describes it thus:

"All told, the weather hasn't been just what those with hay and silage to process have really wanted."

☆ ☆ ☆

The Dakota County Star wants to know if there is anyone who might have use for nearly a thousand 1964 green on white Nebraska license plates . . .

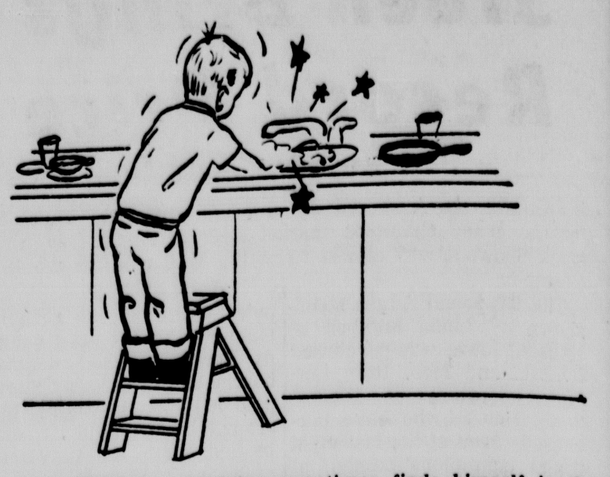

A Hastings youngster sometimes finds himself in the role of Mother's little helper, much to his disgust. He explains a part of such household chores. "Aw, she has me dry the knives and forks, because we don't have silver. We have painless steel."

Seems the county treasurer there ordered them thinking of using the numerals for at least two years. Then the Legislature fouled her all up by its directive on fancy new reflectorized plates with red numbers and white backgrounds, plus the word "Centennial."

One enterprising South Sioux Citian made good use of a similar supply of license plates a few years ago. He shingled his hog house with them, then applied spray paint.

☆ ☆ ☆

Cosmetic manufacturers had to ease into it slowly, Bill Plourd reports in the Nance County Journal, because it's something that can't be hurried. But now it can be told. And now it can be sold.

"Perfumes for men are here and being openly displayed and sold in the marts of trade."

Mr. Plourd takes a dim view of it. Next thing, he's afraid, will be masculine lipstick and men's home permanents.

But of all the trends and fads, the thing that really bugs him the most is "when I see a boy and a girl approaching me on the street and the boy's hair is longer than the girl's."

☆ ☆ ☆

Cary Reynolds doesn't claim any great thespian leanings or achievements, However, she did have a certain unique place in the theater. In discussing a local Little Theater production, the Curtis Hy-Line Enterprise columnist chuckled in recalling something out of the past . . .

"Seventy-five years ago I played 'Topsy' in Uncle Tom's Cabin. No one else would allow their little darlings to be smeared up with soot and lard."

☆ ☆ ☆

Librarians in Friend and elsewhere do a little fairly accurate deducing that doesn't require a book. Art Brown of the Sentinel says that when people show up at the libraries after a lengthy absence, "they know certain televisions are out of business."

DREW PEARSON

Guinea Plays Both Sides For Benefits

ABIDJAN, The Ivory Coast—One morning during the days when Russia was pouring aid into the new Republic of Guinea, the Russians landed two huge sets of road building equipment on the docks at Conakry. Along with the steamrollers and bulldozers, believe it or not, were four snowplows!

This for a country which sits almost on the equator and where the temperature averages around 90 degrees.

The only thing slightly resembling snow in sight was an acre of white bidets, the elite toilet equipment used in Parisien bathrooms and almost as unnecessary in underdeveloped Guinea as the snowplows.

The arrival of the snowplows and the Czechoslovak bidets is reported to have soured relations between Guinea and the Soviet Union that Russian Ambassador Solod was asked to leave. Other factors contributed to his departure, including his rudeness to President Sekou Toure. But, all in all, the Russians proved just as inefficient in foreign aid as Rep. Otto Passman, D-La., claims we are.

Since that time, Guinea has tried to balance the USSR and the U.S.A. against each other to get as much aid out of both as possible. Some call it blackmail.

In the process of doing this, smart young President Sekou Toure has balanced the Harvey Aluminum Company and no less than Tom Dewey, its attorney, off against no less than Khrushchev and Kosygin.

The Harveys, with Tom Dewey helping them, have secured reputedly the richest bauxite concession in the world at Boke. At the same time, the Russians have got themselves euchred into building a huge hydroelectric dam on the Konkoure River to generate the power to smelt the Harveys' aluminum.

President Sekou Toure, adroit in balancing capitalism off against communism, returned from Moscow in August to announced that the Russians had agreed to finance this giant dam, plus an aluminum smelter.

President Sekou Toure was a bit vague about this huge project, except to say that the dam would generate 600,000 kilowatts, and that he had left his brother in Moscow to work out further details.

The brother, Ismael Toure, once came to Washington to euchre aid out of the Johnson administration and was smart enough to wear an LBJ button. When the President met him briefly during a cabinet room conference, he spotted the button and made a joking remark that he might need his help someday in Texas.

The button was quite small and the President's eyesight had to be very good to spot it. Afterward someone asked Keith Linden, astute lobbyist for Harvey aluminum, how Ismael Toure happened to be wearing the button.

"I saw to that," Replied Linden. "I also called the White House staff to tell the President to look for it."

Copyright 1965 By Bell-McClure Synd.

MARQUIS CHILDS

Arms Makers Find Outlet For Goods

WASHINGTON — Argentina, teetering for months in a state of economic and political jitters, has just agreed to buy 50 jet attack planes, the A4B, from the Douglas Aircraft Co. at a cost of about $250,000 each.

This deal says a lot about the competition to sell advanced weapons in underdeveloped countries struggling to overcome grave economic handicaps.

Secretary of Defense Robert McNamara reacts indignantly to reports of Pentagon arms salesmen persuading the governments of these countries to buy American weapons. Not so, he says. The American objective is to hold down arms budgets in underdeveloped countries to a minimum.

But British, French, German and Italian arms merchants are pushing their wares in Latin America, the Middle East and Africa. The goal of the United States in instance after instance is to sell cheaper and sell less. The theory is that in this way military budgets in the underdeveloped countries can be restrained. If it were not for American competition acting as a brake, there would be no limit on the use of all too scarce foreign exchange for the arms buildup.

☆ ☆ ☆

The Argentine deal is cited as an example of how this works. The French were pushing their Mirage jet plane which has, according to American specialists, a rock bottom price of $600,000. Fifty Mirages would have cost Argentina more than twice as much as 50 A4Bs and, therefore, at least $15 million has been saved for the needs pressing so hard on a government beset with many troubles.

The A4B is an early version of the Skyhawk which was designed for the close support of ground troops. It is capable of carrying either nuclear or conventional weapons. While American pilots may speak with something less than respect of the A4B, which will replace British Gloucester Meteors, it is for the Argentine Air Force an advanced weapon.

That means that in order to maintain 50 A4Bs, highly trained technicians, scarce in all underdeveloped countries, will be taken from productive enterprise. McNamara readily concedes that this is one reason the introduction of advanced weapons into poor countries can only work to hinder economic progress. But to say that no arms should be sold, he contends, is like arguing against sin.

You can't abolish sin but you can keep it in check. Thus by holding arms shipments to both Pakistan and India at a minimum, neither country was capable of sustaining a long war and this was an important factor in obtaining a cease-fire and bringing the conflict at least to a partial halt. No one, certainly not McNamara, looks with anything but dismay at the steadily mounting budgets of poor countries. With India's defense budget approaching $2 billion a year, the struggle to keep ahead, just in finding enough food for an ever increasing number of mouths, is severely handicapped.

If the competition between the big arms merchants continues, then McNamara's approach makes sense. But a recent study commissioned by the U.S. Arms Control and Disarmament Agency points to a constructive way out that would apply particularly to Latin America.

This is for a regional agreement among the big powers supplying arms to bar "the sale or transfer of weapons commonly understood to be sophisticated, offensive or expensive." Such an agreement would omit arms "legitimately required for internal security needs." A share of the American grant-in-aid arms program for Latin America--Congress imposed a ceiling on this program for all the republics of $55 million—has gone to arms to fight banditry and communist infiltration.

☆ ☆ ☆

An ironic commentary on the aggressive arms' merchants who are everywhere is that much of what they are pushing their own governments refer to contemptuously as junk. In short, they are unloading, for a price, obsolete weapons.

Ten years ago the British sold Argentina an aircraft carrier. The planes were obsolete. This was after the sale of a similar carrier to Brazil had stimulated national rivalry and suspicion. The British sold two cruisers to Peru for $5 million each. Because there was not enough trained personnel for both, the crew operated first one and then the other. Kidded for having put rather outdated equipment on the auction block, a British attache is said to have replied, at a cocktail party in one of the Latin American capitals:

"When it comes down to that, old boy, our whole fleet is up for sale."

Copyright 1965, By UF Synd.

Another Wrong Unanswered

A jury has acquitted Thomas L. Coleman of manslaughter in the death last summer in Alabama of a young civil rights worker. The situation, at best, leaves one wondering if the scales of justice still are in balance.

The civil rights worker killed was an Episcopal seminarian who was working alongside a Catholic priest, now in a Chicago hospital as a result of gun-shot wounds received when his companion was killed. Both men were fired upon by Coleman, a part-time deputy sheriff, as they got out of a car to enter a place to eat.

Coleman's defense was that he fired in self-defense. Despite the character of the man killed and his companion and the testimony of witnesses that neither man was armed, the jury apparently bought the self-defense plea.

News accounts show hardly anything but sketchy testimony to support the contention that either of the men shot had any weapons on him, much less in his hand. Nor is the story a very plausible one for an Episcopal seminarian and a Catholic priest.

In total the defense claim was a weak one and one that carried little supporting evidence. The prosecution, on the other hand, seemed to leave little doubt that the death of the civil rights worker was completely without cause.

The pattern of acquittal is one that has held true in a great many such cases in the bitter civil rights struggle in the South. When men can kill without fear of public indignation and with virtual assurance of no legal accountability, our society has been infected with a most lethal germ.

Sen. Morton's Advice

Sen. Thurston Morton, a Republican of unimpeachable position and a true party leader, has advised his fellow Republicans to cast out the John Birch Society.

This is a brave statement, but still a piece of sound advice. No general party can prevail if it allows itself to become a vehicle for an overzealous minority. It must adhere to principles to which the maximum number of voters can safely repair.

Sen. Morton may get shouted down, but if he does it will be a sign of party weakness rather than strength. And if he does not prevail the future of the party will grow dimmer.

This is a nation with a political principle that allows a full expression of all interests, with party members along a wide range of sentiments. It is wrong for any party to hand its emblem over to any of its minorities, either to the right or to the left.

The greatest need of the Republican party today is temperateness and a readiness to grapple with today's problems today The nation is not disposed against a constructive conservatism. It is also aware of the inevitable danger of a one party system.

The American system, to work at its best, requires dialogue, an able representation of more than one point of view. It is ridiculous to say that the Democratic party will always have the right answers because it has most of the voters, and a great majority of the lawmakers and control of the national administration.

It is the duty of the Republican party to reshape its stance without abandoning its historic principles so that it can return to the political combat with effect. This is the only way we have of getting true dialogue.

Safe For A Time

The Greek political crisis has simmered down with young King Constantine just a little more than a Pyhrric winner.

Premier Papandreou, who was fired, probably unconstitutionally, by the King, was able to stop two of the king's nominees for the premiership in their tracks but lost enough votes that Premier Stephanapoulos received confirmation.

The Greek government can now move forward.

But where Papandreou once controlled 170 votes in the Greek parliament he dropped to 126 in the final test. If this latter number are true die-hards Papandreou still wields enough power to make it difficult for the king and the Stephanopolos government. And it is significant that Mr. Papandreou has not quit fighting.

No doubt the king lost ground. He will have to behave in an exemplary manner from here on out or his monarchy will go into the junk heap. It is to be hoped that his narrow escape will not make him high headed. And it is especially to be hoped that the new government will be a good one.

Greece is a democratic monarchy mainly in name. Its inheritance from the past and especially from its long experience under Turkish control has dimmed its democratic approach.

But under present troubled circumstances, the king's type of democracy is greatly better than the probable alternative. It is to be feared that a fall of government would throw Greece into communism rather than into a freer form of democracy. That would be a serious blow to western influence in that part of the Mediterranean which today is truly a tinder pot.

THE LINCOLN STAR
Published each week day by the Journal-Star Printing Co., 926 P Street, Lincoln, Nebraska. Second-class postage paid at Lincoln, Nebraska 68501.

WALTER W. WHITE, PUBLISHER
CHARLES W. WHITE, ASSISTANT PUBLISHER
WILLIAM O. DOBLER, EDITOR
W. EARL DYER, JR., EXECUTIVE EDITOR

FRANK D. THROOP, PUBLISHER, 1930-1948

MEMBER OF THE ASSOCIATED PRESS
The Associated Press is exclusively entitled to use for republication of all local news in this newspaper and to all news dispatches not otherwise credited to it. All rights of republication of special dispatches are also reserved.

CARRIER DELIVERY
In Lincoln or to Vacation Address
Daily, 35c week, Sunday, 20c week, both 55c week.
PRICE BY MAIL

Outside of Lancaster County in Nebraska & North Kansas	Daily	Sunday	Both	In Lancaster County Outside Carrier Zone	Daily	Sunday	Both
1 Yr.	$11.00	$10.40	$21.40	1 Yr.	$13.00	$10.40	$23.40
9 Mo.	8.20	7.80	16.30	9 Mo.	9.75	7.80	17.55
6 Mo.	5.75	5.20	10.95	6 Mo.	6.50	5.20	11.70
3 Mo.	3.00	2.60	5.60	3 Mo.	3.25	2.60	5.85
4 Wks.	1.00	(4½ Wks 2.60)		4 Wks.	1.00	(4½ Wks 2.60)	

To other states weekly: daily 35c, Sunday 20c, both 55c

PHONE — ALL DEPARTMENTS — 432-1234

DORIS FLEESON

Johnson Presides Over Capital News

WASHINGTON — Every Friday is J-Day to the top administrators of the great society. It is their deadline for submitting the weekly grist of news about what goes on here to the office of White House Press Secretary Bill Moyers.

There it is winnowed for President Johnson's use as he sees fit and the ranks of the departmental mimeograph machines fall silent until after he has made his selection. The cream of the news is his for the taking, naturally, and the administrators are thereafter free to attract what attention they can with what is left.

Even so, they are cautious. Departmental news conferences are rare and highly irregular. The most frequent are held by Secretary of State Dean Rusk, whose talent of reducing every color to grey is much appreciated by the President though not by reporters.

The presidential press conference is also much reduced as an institution of public information. Formerly it was reasonably frequent, held at regular intervals and largely open to wide questioning. It is now held at the pleasure of the President with short notice and in varying places. Sometimes he makes extended formal statements. Often he uses it to introduce new appointees.

☆ ☆ ☆

It is, of course, the President's prerogative to dominate the news. If he failed to exercise it, that, too, would be news. Few have done the job as systematically and have organized the bureacracy as thoroughly to help with the job.

The effect upon the bureaucrats could be foreseen. They have no desire to compete with the President for the notice of reporters and cannot be expected to do so. It is not necessary to believe that they are browbeaten. It is only necessary to know that timidity is the occupational disease of politics.

The Johnson consensus also minimizes controversy and friction within the government of the kind that has made lively reading in past administrations. Johnson administrators are not supposed to vie with one another for power, appropriations or on matters of policy. Such matters are settled behind closed doors, and the theory is that that is what closed doors are for.

☆ ☆ ☆

The theory is symbolized by the ever-increasing closing off of individual White House offices from the gaze of reporters stationed there. Their waiting room, the lobby of the executive offices, has been made far more comfortable for lounging. It does not help them to watch who goes in and out.

It might almost be a bank — an old-fashioned bank, that is. Modern banks are seeking to embrace the customers and show they care.

Copyright, 1965, By UF Synd. Inc.

Your Five Cents Worth

Our Song

Lincoln, Neb.

To a loyal Nebraskan, the No. 2 patriotic song in the nation is, "There Is No Place Like Nebraska." Only "The Star-Spangled Banner" commands more respect or raises the goose-bumps more quickly. At this time of year when that rousing Cornhusker song is played, it alerts one to news of the university football tean.

To this Cornhusker "nut," it is obnoxious, sacrilegious and sneaky for radio and television advertisers to use "our" song as a come-on or attention-getter to sell a product. The ad men who dream up such commercials should hang their heads in shame. They are on my black list.

FRED C. SOFLIN, SR.

OFF THE RECORD By Ed. Reed

"Will you lend me 20 dollars which you could deduct as a bad debt?"

Soupy In Picture

Hollywood (UPI) — Soupy Sales will make his screen debut in "Birds Do It" for Columbia Pictures.

The "Sunday Journal and Star" delivered at your door has five sections of interesting, timely features. You'll like the sports section known as the Sports Red, whether you're a Husker fan, or hunter.

POSTCARD by Stan Kallenbach

Wakened this morning to a clatter of pans in the kitchen. And some language — if I heard right — people used to get their mouths washed out for.

"What do you want for your birthday?" she shouted.

"What kind of question is that?" I said. "I don't even want to think about birthdays. Anyway, it's a long way off."

"We have to make plans," she said.

I said: "Give me some coffee. Black."

"I thought we'd give each other mutual presents this year," she said. "A family present. We could have the kitchen painted."

"That's just fine," I said. "Especially since you don't have a birthday for six more months."

"I'm perfectly willing to contribute my birthday present," she said. "We could put in those new spice shelves—the pans are always falling out when I reach for the pepper.

"There's a wonderful arrangement in 'House and Garden' this month," she said. "The kitchen is burnt orange And the spice cabinet is early New England. It fits in the corner."

I said: "Do you realize what it costs to---."

She said: "I've already called the painter for an estimate. It will be our birthday gift to each other. You don't have to buy me a thing on my birthday."

I said: "That's the funniest story I've heard all year, ha, ha. If I came home without a birthday present--."

She said: "Just get me some little trinket. It's the thought that counts. You'd better get dressed. The painter's coming at 9:30."

I said: "I thought after the last job for us, he'd be in the Mediterranean. On his yacht."

"I want to get you some little thing, too," she said generously. "You could use a new tie."

"How about a pass to visit the poorhouse," I said. "I'd like to get one of the good rooms before they're all gone."

"Now," she said, "who do you want to invite to the birthday party."

"I don't want a party," I said. "I want to forget it. Do you realize I'll be—. Give me some more coffee, will you?"

She poured the coffee and said: "I just want you to have a happy birthday. I've asked the Whipsnitches."

I said: "You mean that dumb rabbit who's always talking about the hikes he takes on Sunday? The health food nut?"

She said: "His wife is on the Hospital and Orphans Committee—you know, they asked me to join."

"I'm an orphan myself," I said. "And I should be in a hospital. What have they done for me?"

"Now don't start that again," she said.

"I thought I'd design the kitchen myself," she said. "We'll have to have that corner taken out to fit the new refrigerator."

"A new refrigerator!" I cried. "What's wrong with this one?"

"It's the wrong color," she said. "Wrong for the new color scheme. So we might as well get a larger one. I saw.."

I said: "Will you kindly tell me where we are going to get the money?"

She said bravely: "If you can't even help on your birthday, I'll just get it out of household. Somehow."

The painter came and she said: "I'm redesigning the whole thing myself."

The painter looked happy. When a chick does her own designing, it is open season. She gave him the last cup of coffee. She gave me a generous smile.

"It's for his birthday," she told the painter. "I want it to be happy."

Distributed by The Chronicle Features

Introducing...

A New Gable-Top Milk Carton

Coming Soon from Roberts

THRILLING COMBINATION!

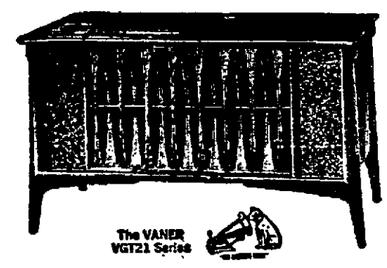

The VANER VGT21 Series

RCA VICTOR NewVista SOLID STATE STEREO CONSOLE with FM-AM RADIO plus FM STEREO

$2.65 a week

- Tubeless Solid State design—no heat problems—instant warm-up
- 24-watt peak power Solid State amplifier
- Studiomatic 4-speed record changer
- Record-protecting Feather Action Tone Arm
- Sensitive FM-AM radio with FM Stereo
- Six matched speakers: two 15" oval duo-cones, four 3½" tweeters
- Plug-in jack for tape recorder

THE MOST TRUSTED NAME IN ELECTRONICS

CHRISTENSEN'S

Lincoln's Largest Exclusive Appliance Store

11th & M free parking terms 432-5365

GATEWAY BANK MEMBER FEDERAL DEPOSIT INSURANCE CORPORATION

low-cost auto loans . . .

New car . . . "big wheel" feel!

Pedal on out for a Gateway Bank Auto Loan today. Cycling's good for your muscle tone but you'll be safer in a car. Especially on today's roaring highways. We're open 10-8 P.M. Mon.-Thurs.-Fri., Tues.-Wed. 10-4, and Sat. 9-noon. Drive carefully, please! We wish you miles of fun from Gateway Bank.

GATEWAY BANK NO. 1 LINCOLN GATEWAY

Where you meet your banker personally

GATEWAY SHOPPING CENTER

Community BAZAAR

Friday . . . Oct. 1st

on the Gateway Mall

Visit the booths on the mall for fresh, delicious home made goodies of all kinds. Now is the time to pick up gift items too. You'll find a great selection of useful and novel things for your own use also.

The following organizations are participating . . .

The Salvation Army
St. Mark's Church
Nebraska Orphan Aid & Hope
Delta Zelta Alumnae
Helping Hands of York College
Foursquare Gospel Church
Latter Day Saints Relief Society
Ebenezer United Church of Christ
Havelock M.E. Church
Bethany Lions Club
League of Women Voters
Daughters of Penelope
St. Patrick's Altar Society
Broadway Theatre League
and others

Visit every booth . . . you'll be glad you did!

DON'T MISS A THING!

Plenty of FREE PARKING at GATEWAY

Go Big Red

3 cheers for Simon's Red Bench Warmers

Rah, Rah, for the zingin'est, swingin'est coats for going to a football game, to classes, or just for looking great on a windy or rainy day. Illustrated, from our collection, A. Red corduroy hooded reversible with zipper closing and big pockets. Rubber lined in navy. Sizes S-M-L. $9. Other corduroy styles available in beige, blue or olive, also $9. B. Red, Reverses to olive, rubber lining for keeping dry, shutting out wind. Sizes XS-S-M. $5. Many other styles and colors in solids and plaids.

$5 and $9

ben Simon's

DOWNTOWN & GATEWAY

Soupy In Picture

Hollywood (UPI) — Soupy Sales will make his screen debut in "Birds Do It" for Columbia Pictures.

The "Sunday Journal and Star" delivered at your door has five sections of interesting, timely features. You'll like the sports section known as the Sports Red, whether you're a Husker fan, or hunter.

POSTCARD by Stan Kallaplane

Wakened this morning to a clatter of pans in the kitchen. And some language — if I heard right — people used to get their mouths washed out for.

"What do you want for your birthday?" she shouted.

"What kind of question is that?" I said. "I don't even want to think about birthdays. Anyway, it's a long way off."

"We have to make plans," she said.

I said: "Give me some coffee. Black."

"I thought we'd give each other mutual presents this year," she said. "A family present. We could have the kitchen painted."

"That's just fine," I said. "Especially since you don't have a birthday for six more months."

"I'm perfectly willing to contribute my birthday present," she said. "We could put in those new spice shelves—the pans are always falling out when I reach for the pepper.

"There's a wonderful arrangement in 'House and Garden' this month," she said. "The kitchen is burnt orange And the spice cabinet is early New England. It fits in the corner."

I said: "Do you realize what it costs to---."

She said: "I've already called the painter for an estimate. It will be our birthday gift to each other. You don't have to buy me a thing on my birthday."

I said: "That's the funniest story I've heard all year, ha, ha. If I came home without a birthday present--."

She said: "Just get me some little trinket. It's the thought that counts. You'd better get dressed. The painter's coming at 9:30."

I said: "I thought after the last job for us, he'd be in the Mediterranean. On his yacht."

"I want to get you some little thing, too," she said generously. "You could use a new tie."

"How about a pass to visit the poorhouse," I said. "I'd like to get one of the good rooms before they're all gone."

"Now," she said, "who do you want to invite to the birthday party."

"I don't want a party," I said. "I want to forget it. Do you realize I'll be---. Give me some more coffee, will you?"

She poured the coffee and said: "I just want you to have a happy birthday. I've asked the Whipsnitches."

I said: "You mean that dumb rabbit who's always talking about the hikes he takes on Sunday? The health food nut?"

She said: "His wife is on the Hospital and Orphans Committee—you know, they asked me to join."

"I'm an orphan myself," I said. "And I should be in a hospital. What have they done for me?"

"Now don't start that again," she said.

"I thought I'd design the kitchen myself," she said. "We'll have to have that corner taken out to fit the new refrigerator."

"A new refrigerator!" I cried. "What's wrong with this one?"

"It's the wrong color," she said. "Wrong for the new color scheme. So we might as well get a larger one. I saw.."

I said: "Will you kindly tell me where we are going to get the money?"

She said bravely: "If you can't even help on your birthday, I'll just get it out of household. Somehow."

The painter came and she said: "I'm redesigning the whole thing myself."

The painter looked happy. When a chick does her own designing, it is open season. She gave him the last cup of coffee. She gave me a generous smile.

"It's for his birthday," she told the painter. "I want it to be happy."

Distributed by The Chronicle Features

Introducing...

A New Gable-Top Milk Carton

Coming Soon from Roberts

THRILLING COMBINATION!

RCA VICTOR
New Vista SOLID STATE
STEREO CONSOLE
with
FM-AM RADIO
plus FM STEREO
$2.65 a week

- Tubeless Solid State design—no heat problems—instant warm-up
- 24-watt peak power Solid State amplifier
- Studiomatic 4-speed record changer
- Record-protecting Feather Action Tone Arm
- Sensitive FM-AM radio with FM Stereo
- Six matched speakers: two 15" oval duo-cones, four 3½" tweeters
- Plug-in jack for tape recorder

THE MOST TRUSTED NAME IN ELECTRONICS

CHRISTENSEN'S
Lincoln's Largest Exclusive Appliance Store
11th & M free parking terms 432-5365

Gateway Bank
MEMBER, FEDERAL DEPOSIT INSURANCE CORPORATION

low-cost auto loans . . .

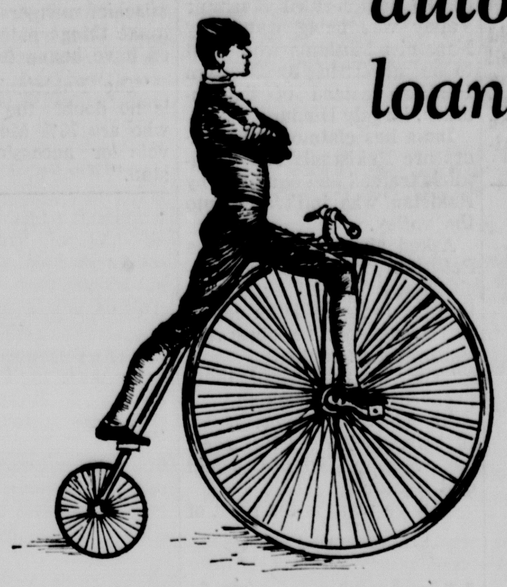

New car . . . "big wheel" feel!

Pedal on out for a Gateway Bank Auto Loan today. Cycling's good for your muscle tone but you'll be safer in a car. Especially on today's roaring highways. We're open 10-8 P.M. Mon.-Thurs.-Fri., Tues.-Wed. 10-4, and Sat. 9-noon. Drive carefully, please! We wish you miles of fun from Gateway Bank.

Gateway Bank NO. 1 LINCOLN GATEWAY
Where you meet your banker personally

Gateway Shopping Center

Community BAZAAR

Friday . . . Oct. 1st on the Gateway Mall

Visit the booths on the mall for fresh, delicious home made goodies of all kinds. Now is the time to pick up gift items too. You'll find a great selection of useful and novel things for your own use also.

The following organizations are participating . . .

The Salvation Army
St. Mark's Church
Nebraska Orphan Aid & Hope
Delta Zelta Alumnae
Helping Hands of York College
Foursquare Gospel Church
Latter Day Saints Relief Society
Ebenezer United Church of Christ
Havelock M.E. Church
Bethany Lions Club
League of Women Voters
Daughters of Penelope
St. Patrick's Altar Society
Broadway Theatre League
and others

Visit every booth . . . you'll be glad you did!

DON'T MISS A THING!

Plenty of FREE PARKING at GATEWAY

Go Big Red

3 cheers for Simon's Red Bench Warmers

Rah, Rah, for the zingin'est, swingin'est coats for going to a football game, to classes, or just for looking great on a windy or rainy day. Illustrated, from our collection, A. Red corduroy hooded reversible with zipper closing and big pockets. Rubber lined in navy. Sizes S-M-L. $9. Other corduroy styles available in beige, blue or olive, also $9. B. Red, Reverses to olive, rubber lining for keeping dry, shutting out wind. Sizes XS-S-M. $5. Many other styles and colors in solids and plaids.

$5 and $9

ben Simon's
DOWNTOWN & GATEWAY

'Fight With India To Continue Until Plebiscite Guaranteed'

Muzaffarabad, Kashmir (AP)—Fighting against Indian forces in Kashmir will continue until a plebiscite is guaranteed, says the president of Azad (Pakistan) Kashmir.

India, he said, "needs a bit of knocking."

President Abdul Hamid told a news conference, "We shall continue the struggle as long as we have not attained our objective:" A plebiscite on accession to India or Pakistan.

India, which controls three-fifths of Kashmir, opposes a plebiscite. It claims the Himalayan border state is an integral part of India.

Abdul Hamid repeated the claim that guerrilla warfare in the Indian-ruled Kashmir Valley was being waged by Kashmiri Moslems who want to be governed by Moslem Pakistan instead of the Indians largely Hindu.

India has claimed the fighters are Pakistanis and Kashmiris trained and equipped by Pakistan who infiltrated into the valley.

Asked about reports in the Pakistani press quoting a revolutionary council as saying that the India-Pakistan ceasefire would not be observed, the president replied:

"They are quite right. India needs a bit of knocking."

He added, however, if India "would withdraw its forces, the freedom fighters would quit fighting.

"All we want is the right of self-determination."

Asked whether an independent Kashmir would be accepted in a plebiscite, the president said: "The matter of an independent Kashmir has never arisen before. Now some mischief mongers, in order to make things more complicated have begun this agitation.

"The Pakistanis say there is no doubt the Kashmiris, who are 76% Moslem, would vote for accession to Pakistan."

HORN HEAD

Dr. Daniel Horn, a native of Rochester, N.Y., was named to head a new National Clearinghouse on Smoking and Health by Surgeon General Luther Terry. Dr. Horn, a pioneer in establishing the link between cigarette smoking and disease, will be responsible for directing the information, education and research program of the new unit within the Public Health Service.

★ ★ ★

Violations Of Cease-Fire Are Charged

New Delhi (AP)—India and Pakistan accused each other again Thursday of violating the week-old U.N cease-fire along the frontier of the Indian state of Rajasthan.

The Indian defense ministry charged that 500 Pakistani desert rangers attacked across the frontier and they were being reinforced.

A Pakistani government broadcast said India threw two battalions against a Pakistani post in Rajasthan Thursday morning and the fighting was continuing. It said heavy casualties were inflicted on the attackers.

Rajasthan is a wild desert area at the southern section of the India-Pakistan border. Indian officials termed the situation very serious.

Hovavec Named Freedom Center Committee Head

Bob Peterson, president of the Nebraska Junior Chamber of Commerce, announced Thursday the appointment of Robert G. Hovavec of Crete as chairman of a state committee to help complete the American Freedom Center and promote the programs and activities of Freedoms Foundation at Valley Forge, Pa.

Jaycees nationally have undertaken the raising of funds for a $1 million George Washington building at the Freedom Center. It will be the major building in a 10-building complex designed for research, study and training in American principles.

The drive is scheduled for October and November, and Nebraska's goal is $20,000.

War Stand Explained

New Delhi (AP)—State visits of India's President Sarvepalli Radhakrishnan to Yugoslavia, Czechoslovakia, Romania and Ethiopia now will be used to explain India's position in the war with Pakistan, a government spokesman said. They had been originally scheduled only as ceremonial good will occasions.

For solidity and security

build your home of

Yankee Hill BRICK

Phone 432-6661 Made at Lincoln

When you need *money* as much as *sympathy* ... SEE US!

We can help almost everyone ... we do it, every day!

STATE SECURITIES

132 So. 13th 477-4444 Just half-block south of 13th & O

HANK'S AUTO STORES

BRAKE SPECIAL

FORD-CHEVROLET PLYMOUTH

Bonded Shoes and labor $15

Engine

TUNE-UP

Points—Plugs Condenser

6 Cyl. $5.50

8 Cyl. $7.50

Plus Parts Most Cars

Service Garage mechanic on duty

For Auto Parts & Accessories

DIAL 477-4491

216 So. 11th

Open Thurs. Eves.

ANNOUNCING THE '66s FROM FORD!

FORDS: new quiet, ultra-luxurious LTD's, new high-performance 7-Litre models with 428-cu.in.V-8. FAIRLANES: lively new XL's, GT's, convertibles. FALCONS: new flair for the economy champ. MUSTANGS: more fun-filled than ever. FEATURES: from a new stereo tape player option...to a new Magic Doorgate for wagons (swings out for people and down for cargo).

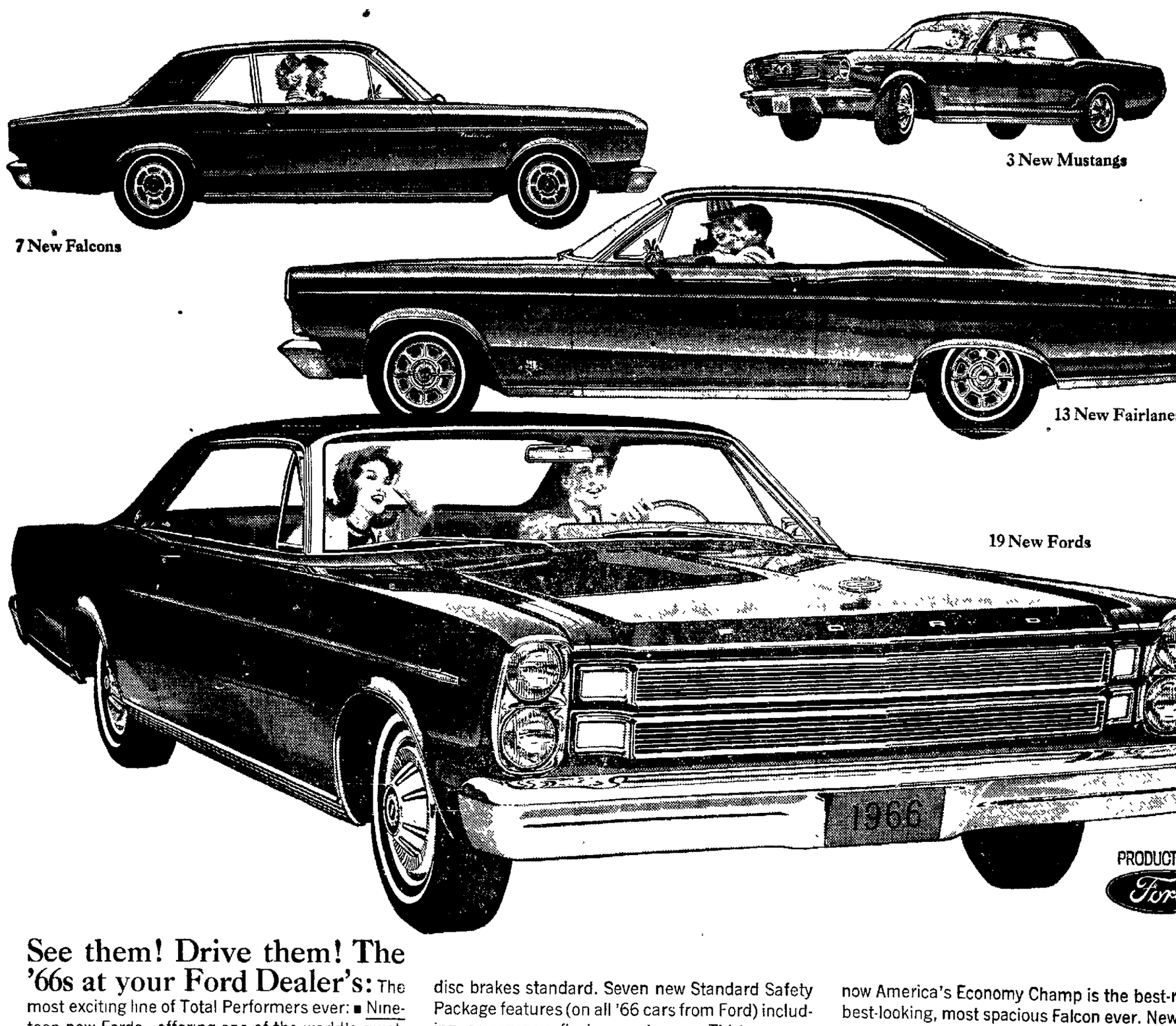

PRODUCTS OF Ford

See them! Drive them! The '66s at your Ford Dealer's: The most exciting line of Total Performers ever: ■ Nineteen new Fords—offering one of the world's quietest rides. New Stereo-sonic Tape Player option—provides over 70 minutes of music. New station wagon Magic Doorgate—swings out for people and down for cargo. New 2-door hardtop styling. New V-8 power up to 428 cu. in. New 7-Litre high-performance series with 428 V-8 and front power disc brakes standard. Seven new Standard Safety Package features (on all '66 cars from Ford) including emergency flasher system. ■ Thirteen new Fairlanes—still rugged and reliable, but now with new looks, liveliness, luxury. New convertibles, paneled Squire wagons, sports-luxury XL's, high-performance GT's and GT/A's. GT/A's have new "Sport Shift" Cruise-O-Matic—use it as an automatic—or as a stick shift. ■ Seven new Falcons—now America's Economy Champ is the best-riding, best-looking, most spacious Falcon ever. New body has stronger, more durable parts. Lively 170-cu. in. Six, optional V-8's. ■ Three new Mustangs—more fun than ever in America's Favorite Fun Car. New stereo tape player option, new 5-dial instrument cluster. 200-cu. in. Six, bucket seats, sporty floor shift, all-vinyl interiors, carpeting—all standard. Come try Total Performance '66.

New station wagon Magic Doorgate swings out for people and down for cargo. Standard on Ford, Fairlane; low-cost option on Falcon.

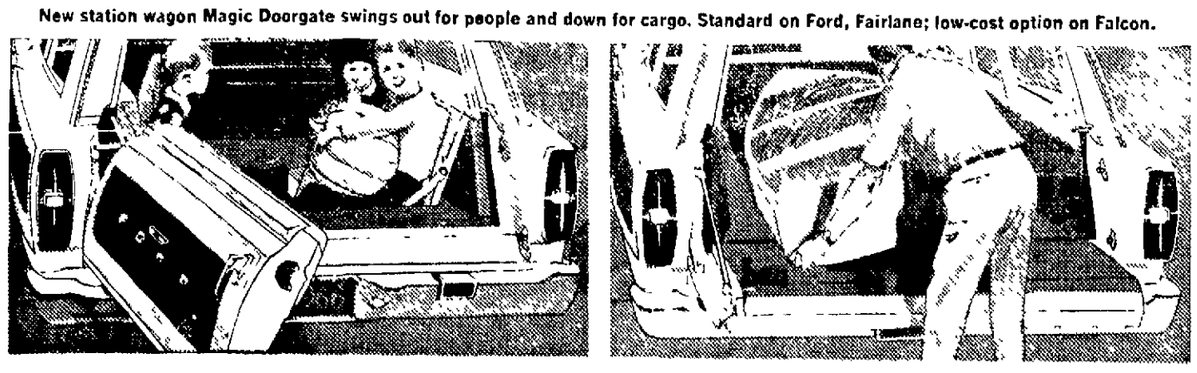

America's Total Performance Cars

FORD

MUSTANG·FALCON·FAIRLANE·FORD·THUNDERBIRD

America's Total Performance Cars... 49 new models... see your Ford Dealer Now

On 6 continents.
In 87 lands.
At clubs.
Hotels.
Taverns.
Restaurants.
Private homes.
WHEREVER YOU GO...
THERE IT IS!

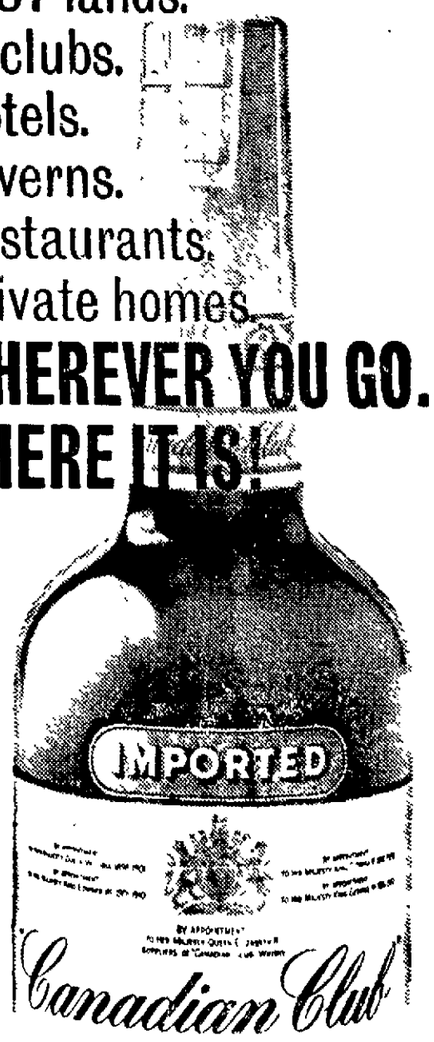

6 YEARS OLD IMPORTED IN BOTTLE BY HIRAM WALKER IMPORTERS INC. DETROIT, MICH. 86.8 PROOF BLENDED CANADIAN WHISKY.

'Fight With India To Continue Until Plebiscite Guaranteed'

Muzaffarabad, Kashmir (AP)—Fighting against Indian forces in Kashmir will continue until a plebiscite is guaranteed, says the president of Azad (Pakistan) Kashmir.

India, he said, "needs a bit of knocking."

President Abdul Hamid told a news conference, "We shall continue the struggle as long as we have not attained our objective:" A plebiscite on accession to India or Pakistan.

India, which controls three-fifths of Kashmir, opposes a plebiscite. It claims the Himalayan border state is an integral part of India.

Abdul Hamid repeated the claim that guerrilla warfare in the Indian-ruled Kashmir Valley was being waged by Kashmiri Moslems who want to be governed by Moslem Pakistan instead of the Indians, largely Hindu.

India has claimed the fighters are Pakistanis and Kashmiris trained and equipped by Pakistan who infiltrated into the valley.

Asked about reports in the Pakistani press quoting a revolutionary council as saying that the India-Pakistan ceasefire would not be observed, the president replied:

"They are quite right. India needs a bit of knocking."

He added, however, if India "would withdraw its forces, the freedom fighters would quit fighting.

"All we want is the right of self-determination."

Asked whether an independent Kashmir would be accepted in a plebiscite, the president said: "The matter of an independent Kashmir has never arisen before. Now some mischief mongers, in order to make things more complicated have begun this agitation.

"The Pakistanis say there is no doubt the Kashmiris, who are 76% Moslem, would vote for accession to Pakistan."

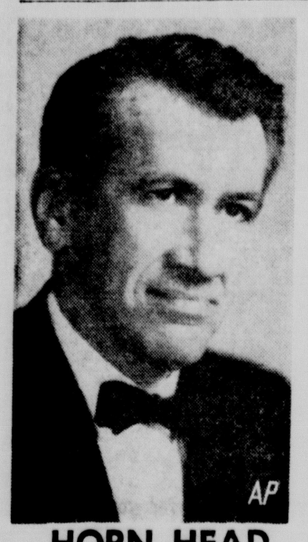

HORN HEAD

Dr. Daniel Horn, a native of Rochester, N.Y., was named to head a new National Clearinghouse on Smoking and Health by Surgeon General Luther Terry. Dr. Horn, a pioneer in establishing the link between cigarette smoking and disease, will be responsible for directing the information, education and research program of the new unit within the Public Health Service.

★ ★ ★

Violations Of Cease-Fire Are Charged

New Delhi (AP)—India and Pakistan accused each other again Thursday of violating the week-old U.N. cease-fire along the frontier of the Indian state of Rajasthan.

The Indian defense ministry charged that 500 Pakistani desert rangers attacked across the frontier and they were being reinforced.

A Pakistani government broadcast said India threw two battalions against a Pakistani post in Rajasthan Thursday morning and the fighting was continuing. It said heavy casualties were inflicted on the attackers.

Rajasthan is a wild desert area at the southern section of the India-Pakistan border. Indian officials termed the situation very serious.

Hovavec Named Freedom Center Committee Head

Bob Peterson, president of the Nebraska Junior Chamber of Commerce, announced Thursday the appointment of Robert G. Hovavec of Crete as chairman of a state committee to help complete the American Freedom Center and promote the programs and activities of Freedoms Foundation at Valley Forge, Pa.

Jaycees nationally have undertaken the raising of funds for a $1 million George Washington building at the Freedom Center. It will be the major building in a 10-building complex designed for research, study and training in American principles.

The drive is scheduled for October and November, and Nebraska's goal is $20,000.

War Stand Explained

New Delhi (AP)—State visits of India's President Sarvepalli Radhakrishnan to Yugoslavia, Czechoslovakia, Romania and Ethiopia now will be used to explain India's position in the war with Pakistan, a government spokesman said. They had been originally scheduled only as ceremonial good will occasions.

For solidity and security

build your home of

Yankee Hill BRICK

Phone 432-6661 Made at Lincoln

When you need *money* as much as *sympathy* ... SEE US!

We can help almost everyone ... we do it, every day!

STATE SECURITIES

132 So. 13th 477-4444 Just half-block south of 13th & O

HANK'S AUTO STORES

BRAKE SPECIAL

FORD-CHEVROLET PLYMOUTH

Bonded Shoes and labor $15

Engine TUNE-UP

Points—Plugs Condenser

6 Cyl. $5.50

8 Cyl. $7.50

Plus Parts Most Cars

Service Garage mechanic on duty

For Auto Parts & Accessories

DIAL 477-4491

216 So. 11th

Open Thurs. Eves.

On 6 continents.
In 87 lands.
At clubs.
Hotels.
Taverns.
Restaurants.
Private homes...

WHEREVER YOU GO... THERE IT IS!

6 YEARS OLD. IMPORTED IN BOTTLE FROM CANADA BY HIRAM WALKER IMPORTERS INC., DETROIT, MICH. 86.8 PROOF. BLENDED CANADIAN WHISKY.

ANNOUNCING THE '66s FROM FORD!

FORDS: new quiet, ultra-luxurious LTD's, new high-performance 7-Litre models with 428-cu.in.V-8. FAIRLANES: lively new XL's, GT's, convertibles. FALCONS: new flair for the economy champ. MUSTANGS: more fun-filled than ever. FEATURES: from a new stereo tape player option...to a new Magic Doorgate for wagons (swings out for people and down for cargo).

See them! Drive them! The '66s at your Ford Dealer's: The most exciting line of Total Performers ever: ■ Nineteen new Fords—offering one of the world's quietest rides. New Stereo-sonic Tape Player option—provides over 70 minutes of music. New station wagon Magic Doorgate—swings out for people and down for cargo. New 2-door hardtop styling. New V-8 power up to 428 cu. in. New 7-Litre high-performance series with 428 V-8 and front power disc brakes standard. Seven new Standard Safety Package features (on all '66 cars from Ford) including emergency flasher system. ■ Thirteen new Fairlanes—still rugged and reliable, but now with new looks, liveliness, luxury. New convertibles, paneled Squire wagons, sports-luxury XL's, high-performance GT's and GT/A's. GT/A's have new "Sport Shift" Cruise-O-Matic—use it as an automatic—or as a stick shift. ■ Seven new Falcons—now America's Economy Champ is the best-riding, best-looking, most spacious Falcon ever. New body has stronger, more durable parts. Lively 170-cu. in. Six, optional V-8's. ■ Three new Mustangs—more fun than ever in America's Favorite Fun Car. New stereo tape player option, new 5-dial instrument cluster. 200-cu. in. Six, bucket seats, sporty floor shift, all-vinyl interiors, carpeting—all standard. Come try Total Performance '66.

New station wagon Magic Doorgate swings out for people and down for cargo. Standard on Ford, Fairlane; low-cost option on Falcon.

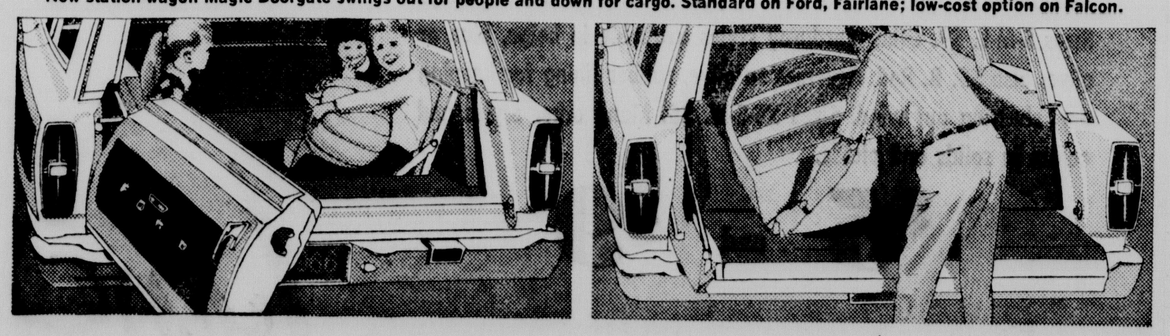

America's Total Performance Cars

FORD

MUSTANG·FALCON·FAIRLANE·FORD·THUNDERBIRD

America's Total Performance Cars... 49 new models... see your Ford Dealer Now

McClellan Bill Aims At Confessions

Washington (AP)—Sen. John L. McClellan, D-Ark., introduced legislation Thursday to knock down what he called dangerous, court-raised obstacles to the admission of confessions in criminal trials.

In a Senate speech he proposed that the Senate Judiciary Committee on which he serves create a special subcommittee to conduct hearings on this and other measures he said would help combat rising crime.

Decisions by the Supreme Court and some U.S. Circuit Courts have "brought confusion and disarray into the field of law enforcement," McClellan said, and declared "it is time for Congress to intervene."

His bill would provide that "a confession otherwise admissible will not be made inadmissible merely because of a delay in arraignment" of the suspect who confessed. He said it would not affect other tests of admissibility. Any accused person still would be entitled to be told the nature of the offense he was believed to have committed, advised that his statements under questioning could be used against him, and given reasonable opportunity to retain and consult counsel.

The measure is aimed largely at the "Mallory rule" laid down by the Supreme Court in a Washington, D.C., case. The court said confessions obtained during "unnecessary delay" in arraignment could not be used in evidence.

McClellan said interpretations of unnecessary delay have been carried to dangerous extremes and the result has been that killers, rapists and other criminals have escaped punishment.

He cited as the "acme of irrationality and ultimate absurdity" a recent court of appeals decision here which reversed a manslaughter conviction because, McClellan said, the accused killer "was interviewed for five minutes (by law enforcement officers) before being taken to a magistrate for arraignment."

STOP
CAR-EATING RUST!
GOODYEAR
RUSTPROOFING
For Critical Points On Your Car
Sure-sealing compounds applied by our trained operators in these critical areas:
$9.95
Headlight Shields
Fender Wheel Wells
Floor Pans
Gravel Splash Pans
Underside of Rocker Panels
All-Points Rustproofing at additional cost. Ask about it.

GOODYEAR
Get your car safety-serviced before winter hits
BRAKE & ALIGNMENT SPECIAL
$6.68
Most U.S. Cars Parts Extra
Add $2 for cars with torsion bars or air conditioning
WHEELS ROTATED
• FRONT WHEEL ALIGNMENT We align front end, and correct camber, caster toe-in.
• BRAKE ADJUSTMENT We adjust brakes, clean and repack front wheel bearings, add fluid.

GOODYEAR TIRES
GOODYEAR SERVICE STORE
1918 "O" open Thurs. Eve. 432-6521

2 Editors Debate Pretrial Publicity

Buffalo, N.Y. (AP)—Newspapers and their readers will have to content themselves with much less information on criminal cases before trials, the annual convention of the Associated Press Managing Editors (APME) was told Thursday.

A move has begun toward "an absolute prohibition on pretrial publicity," said Thomas F. Lambert Jr. of Boston, editor-in-chief of the Journal of the American Trial Lawyer's Association.

Lambert said the object was to guarantee fair trials for defendants by preventing publication of case details that might prejudice juries. He cited confessions as an example.

On Other Hand

But Vermont Royster, president of the American Society of Newspaper Editors, contended that the rights of defendants would be jeopardized by denying the equal right to "full public scrutiny" of the facts.

"There are a hundred ways in which justice can be and is debauched," said Royster, editor of the Wall Street Journal.

Lambert and Royster spoke from the same panel.

About 500 editors and their wives are attending the five-day convention.

The debate concerning the free press and fair trials has been raging since the Warren Commission criticized news coverage of the assassination of President John F. Kennedy and the arrest of Lee Harvey Oswald.

Nonsense

Royster branded as "nonsense" the commission's statement that Oswald could not have had a fair trial because of publicity given to the crime.

"This becomes an insult to the integrity of the American people," said Royster. "To say that because you have prior knowledge of the facts, you cannot be fair is something apart from reality."

Lambert predicted that laws would be enacted and court rulings issued so that police and other law-enforcement officers would be held in contempt or court if they exceeded prescribed bounds.

"I do not expect the judicial contempt power to be applied to the press," he told the editors. "But do not take that as a license to get away with practices that are not in the interests of justice."

8,000 Fatalities

London (AP)—The Royal Society for Prevention of Accidents predicts a death total of 8,000 on British roads this year, making it the blackest traffic year in history. The injured will approach 400,000, it added in a statistical review.

THEODORE J. YAFFE

VIET NAM DUTY OF SON ENCOURAGES DAD TO JOIN

Baltimore, Md. (AP) — A 17-year-old seaman is on his way to duty in Viet Nam Thursday just a day after his 42-year-old father, himself a six-year Navy veteran, was sworn into the U.S. Naval Reserves for active duty as a chief gunner's mate.

"I just feel that everybody's got to do their part. I felt it was the patriotic thing to do," said Theodore J. Yaffe, who holds the Navy Cross, the service's highest honor, for his actions as a gunner's mate aboard the destroyer Monaghan at Pearl Harbor.

"I knew my son was going to Viet Nam, and I thought it was my duty to join up again," Yaffe said in an interview. He was sworn in Tuesday night at Ft. McHenry in Baltimore.

His son, Theodore Yaffe Jr., left for Viet Nam Wednesday from Newport, R. I., aboard the radar picket ship USS Volsole.

At 17, the younger Jaffe had to have his parents' permission to enlist last June when he graduated from high school.

"He had made up his mind, and if that was what he wanted, that was it. My father didn't stop me either," the elder Yaffe said.

He saw World War II action in the Coral Sea, at Midway, Wake, the Aleutian Islands, Iwo Jima and Okinawa after the Pearl Harbor attack.

"We all thought that was the war to end wars, but we've had two more (Korea and Viet Nam) since then."

A wide variety of objects has served mankind as money. Shells, beads, cattle, and other domestic animals have been commonly used throughout the world. More unusual items include huge stones, pig tusks, and woodpecker scalps.

Back Brace Blamed For JFK's Death

Philadelphia (AP) — An assistant counsel of the Warren Commission suggested Thursday that a rigid back brace worn by President Kennedy may have inadvertently led to his death after he was struck by the assassin's first "apparently nonfatal" bullet.

Arlen Specter told a meeting of the Philadelphia County Medical Society, "One little known fact about the assassination . . . concerns the role of Kennedy's back brace." He went on:

"As you know the first bullet struck the chief executive in the back and knocked him slightly forward.

"This was apparently a nonfatal wound, and another person might have been knocked out of the line of fire. But our investigation pointed to the fact that the president's back brace kept him in erect position so that the second bullet struck him in the head."

Specter is the Republican candidate for Philadelphia district attorney in the Nov. 2 election.

Companies Merge

Fort Wayne, Ind. (UPI)—The Tokheim Corp. announced it has acquired the Cal-Meter Co., Emeryville, Calif., and will move the firm's operations to the Fort Wayne plant by next spring.

No Big TV & Radio Repair Bills
TV Calls $2.95
Color TV Calls $4.95
PICTURE TUBES ... 1/2 price
factory guarantee
EARL WAY ECONOMY TV
Graduate Electronics Technicians
10 Years Experience
2232 "R" St. Ph: 475-1313

"That's an absurd price for a quality Scotch!"
Check it out. You'll find Muirhead's price is so low it's almost unbelievable. The secret? Muirhead's is brought over in *barrels!* You save on taxes and shipping costs. Otherwise, you'd pay up to $2 more a fifth for this light, fine quality Scotch. Muirhead's. Try it.
LIGHT-LIGHT MUIRHEAD'S
BLENDED SCOTCH WHISKY, 86 PROOF, DISTR. BY McKESSON & ROBBINS, INC., N. Y. © McK&R, 1965

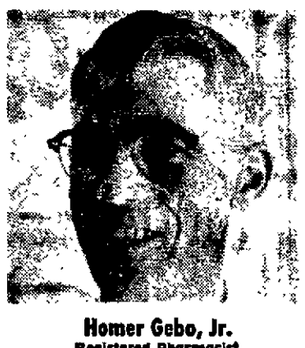
Homer Gebo, Jr.
Registered Pharmacist

Jerry A. Graves
Registered Pharmacist

Rejane Gebo
Trained Cosmetician
"THE BIG THREE"
Serving You at the...
ALL NEW Piedmont Drug
Open 7 Days 9 A.M. to 9 P.M.
PIEDMONT SHOPPING CENTER 488-0907

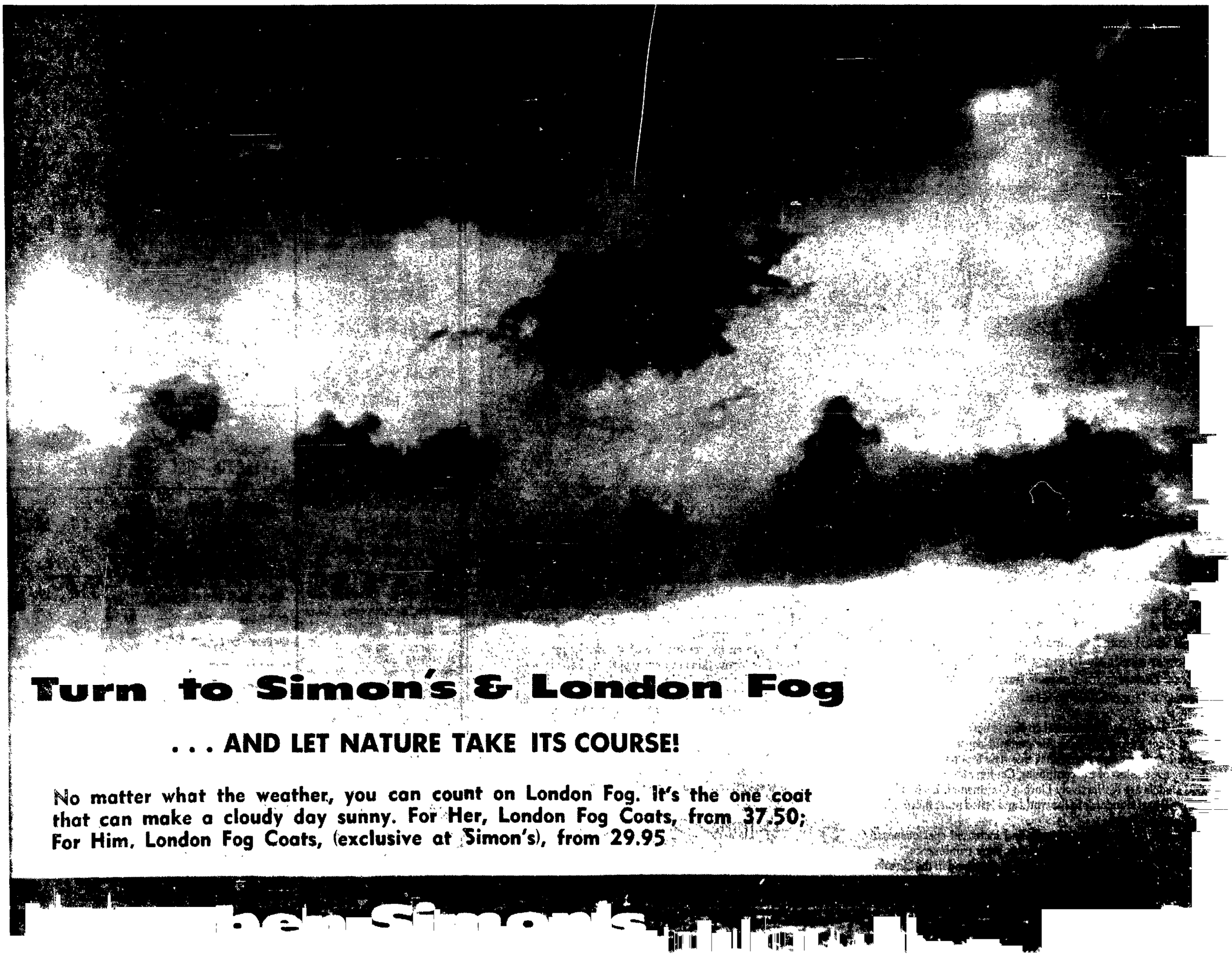
Turn to Simon's & London Fog
. . . AND LET NATURE TAKE ITS COURSE!
No matter what the weather, you can count on London Fog. It's the one coat that can make a cloudy day sunny. For Her, London Fog Coats, from 37.50; For Him, London Fog Coats, (exclusive at Simon's), from 29.95
the Simons

McClellan Bill Aims At Confessions

Washington (AP)—Sen. John L. McClellan, D-Ark., introduced legislation Thursday to knock down what he called dangerous, court-raised obstacles to the admission of confessions in criminal trials.

In a Senate speech he proposed that the Senate Judiciary Committee on which he serves create a special subcommittee to conduct hearings on this and other measures he said would help combat rising crime.

Decisions by the Supreme Court and some U.S. Circuit Courts have "brought confusion and disarray into the field of law enforcement," McClellan said, and declared "it is time for Congress to intervene."

His bill would provide that "a confession otherwise admissible will not be made inadmissible merely because of a delay in arraignment" of the suspect who confessed. He said it would not affect other tests of admissibility. Any accused person still would be entitled to be told the nature of the offense he was believed to have committed, advised that his statements under questioning could be used against him, and given reasonable opportunity to retain and consult counsel.

The measure is aimed largely at the "Mallory rule" laid down by the Supreme Court in a Washington, D.C., case. The court said confessions obtained during "unnecessary delay" in arraignment could not be used in evidence.

McClellan said interpretations of unnecessary delay have been carried to dangerous extremes and the result has been that killers, rapists and other criminals have escaped punishment.

He cited as the "acme of irrationality and ultimate absurdity" a recent court of appeals decision here which reversed a manslaughter conviction because, McClellan said, the accused killer "was interviewed for five minutes (by law enforcement officers) before being taken to a magistrate for arraignment."

RUSTPROOFING

For Critical Points On Your Car

Sure-sealing compounds applied by our trained operators in these critical areas:

$9.95

All-Points Rustproofing at additional cost. Ask about it.

GOODYEAR

Get your car safety-serviced before winter hits

BRAKE & ALIGNMENT SPECIAL $6.68

Most U.S. Cars Parts Extra

Add $2 for cars with torsion bars or air conditioning

WHEELS ROTATED

- FRONT WHEEL ALIGNMENT — We align front end, and correct camber, caster toe-in.
- BRAKE ADJUSTMENT — We adjust brakes, clean and repack front wheel bearings, add fluid.

GOODYEAR SERVICE STORE

1918 "O" open Thurs. Eve. 432-6521

2 Editors Debate Pretrial Publicity

Buffalo, N.Y. (AP)—Newspapers and their readers will have to content themselves with much less information on criminal cases before trials, the annual convention of the Associated Press Managing Editors (APME) was told Thursday.

A move has begun toward "an absolute prohibition on pretrial publicity," said Thomas F. Lambert Jr. of Boston, editor-in-chief of the Journal of the American Trial Lawyer's Association.

Lambert said the object was to guarantee fair trials for defendants by preventing publication of case details that might prejudice juries. He cited confessions as an example.

On Other Hand

But Vermont Royster, president of the American Society of Newspaper Editors, contended that the rights of defendants would be jeopardized by denying the equal right to "full public scrutiny" of the facts.

"There are a hundred ways in which justice can be and is debauched," said Royster, editor of the Wall Street Journal.

Lambert and Royster spoke from the same panel.

About 500 editors and their wives are attending the five-day convention.

The debate concerning the free press and fair trials has been raging since the Warren Commission criticized news coverage of the assassination of President John F. Kennedy and the arrest of Lee Harvey Oswald.

Nonsense

Royster branded as "nonsense" the commission's statement that Oswald could not have had a fair trial because of publicity given to the crime.

"This becomes an insult to the integrity of the American people," said Royster. "To say that because you have prior knowledge of the facts, you cannot be fair is something apart from reality."

Lambert predicted that laws would be enacted and court rulings issued so that police and other law-enforcement officers would be held in contempt or court if they exceeded prescribed bounds.

"I do not expect the judicial contempt power to be applied to the press," he told the editors. "But do not take that as a license to get away with practices that are not in the interests of justice."

8,000 Fatalities

London (AP)—The Royal Society for Prevention of Accidents predicts a death total of 8,000 on British roads this year, making it the blackest traffic year in history. The injured will approach 400,000, it added in a statistical review.

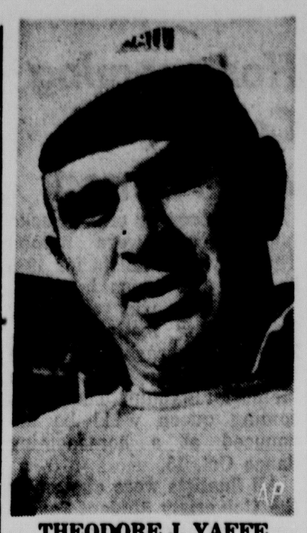

THEODORE J. YAFFE

Back Brace Blamed For JFK's Death

Philadelphia (AP) — An assistant counsel of the Warren Commission suggested Thursday that a rigid back brace worn by President Kennedy may have inadvertently led to his death after he was struck by the assassin's first "apparently nonfatal" bullet.

Arlen Specter told a meeting of the Philadelphia County Medical Society, "One little known fact about the assassination . . . concerns the role of Kennedy's back brace." He went on:

"As you know the first bullet struck the chief executive in the back and knocked him slightly forward.

"This was apparently a nonfatal wound, and another person might have been knocked out of the line of fire. But our investigation pointed to the fact that the president's back brace kept him in erect position so that the second bullet struck him in the head."

Specter is the Republican candidate for Philadelphia district attorney in the Nov. 2 election.

Companies Merge

Fort Wayne, Ind. (UPI)—The Tokheim Corp. announced it has acquired the Cal-Meter Co., Emeryville, Calif., and will move the firm's operations to the Fort Wayne plant by next spring.

VIET NAM DUTY OF SON ENCOURAGES DAD TO JOIN

Baltimore, Md. (AP) — A 17-year-old seaman is on his way to duty in Viet Nam Thursday just a day after his 42-year-old father, himself a six-year Navy veteran, was sworn into the U.S. Naval Reserves for active duty as a chief gunner's mate.

"I just feel that everybody's got to do their part. I felt it was the patriotic thing to do," said Theodore J. Yaffe, who holds the Navy Cross, the service's highest honor, for his actions as a gunner's mate aboard the destroyer Monaghan at Pearl Harbor.

"I knew my son was going to Viet Nam, and I thought it was my duty to join up again," Yaffe said in an interview. He was sworn in Tuesday night at Ft. McHenry in Baltimore.

His son, Theodore Yaffe Jr., left for Viet Nam Wednesday from Newport, R. I., aboard the radar picket ship USS Volsole.

At 17, the younger Jaffe had to have his parents' permission to enlist last June when he graduated from high school.

"He had made up his mind, and if that was what he wanted, that was it. My father didn't stop me either," the elder Yaffe said.

He saw World War II action in the Coral Sea, at Midway, Wake, the Aleutian Islands, Iwo Jima and Okinawa after the Pearl Harbor attack.

"We all thought that was the war to end wars, but we've had two more (Korea and Viet Nam) since then."

A wide variety of objects has served mankind as money. Shells, beads, cattle, and other domestic animals have been commonly used throughout the world. More unusual items include huge stones, pig tusks, and woodpecker scalps.

No Big TV & Radio Repair Bills

TV Calls $2.95

Color TV Calls $4.95

PICTURE TUBES ..... 1/2 price factory guarantee

EARL WAY ECONOMY TV

Graduate Electronics Technician 16 Years Experience

2232 "R" St. Ph: 475-1313

"That's an absurd price for a quality Scotch!"

Check it out. You'll find Muirhead's price is so low it's almost unbelievable. The secret? Muirhead's is brought over in *barrels!* You save on taxes and shipping costs. Otherwise, you'd pay up to $2 more a fifth for this light, fine quality Scotch. Muirhead's. Try it.

LIGHT-LIGHT MUIRHEAD'S

BLENDED SCOTCH WHISKY, 86 PROOF, DISTR. BY McKESSON & ROBBINS, INC., N. Y. © McK&R, 1963

Homer Gebo, Jr.
Registered Pharmacist

Jerry A. Graves
Registered Pharmacist

Rejane Gebo
Trained Cosmetician

"THE BIG THREE"

Serving You at the...

ALL NEW Piedmont Drug

Open 7 Days 9 A.M. to 9 P.M.

PIEDMONT SHOPPING CENTER 488-0907

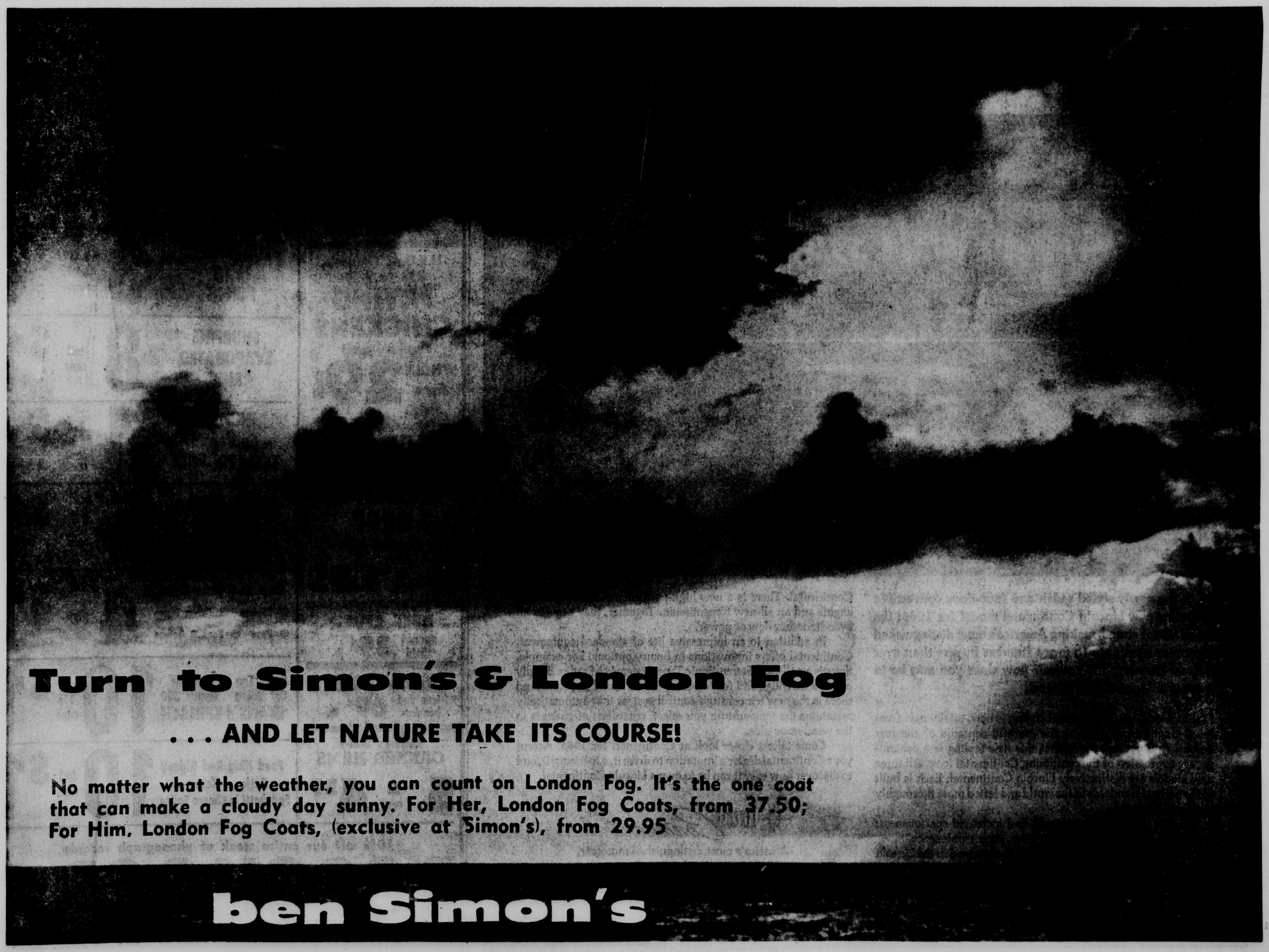

Turn to Simon's & London Fog

. . . AND LET NATURE TAKE ITS COURSE!

No matter what the weather, you can count on London Fog. It's the one coat that can make a cloudy day sunny. For Her, London Fog Coats, from 37.50; For Him, London Fog Coats, (exclusive at Simon's), from 29.95

ben Simon's

SAFETY PATROL LIGHTS LIKED

Col. Dan Casey, head of the State Safety Patrol, Thursday labelled those new revolving red lights atop safety patrol cars a complete success, but he conceded they may result in fewer speeding tickets.

Installation of the flashing lights on all 230 patrol cars will not be completed until next week, but Col. Casey said it's already evident the lights are a safety factor.

"Before, drivers could meet our patrol cars on the highway and not even see them," Casey said. "Now, they see the cars coming and check their driving, especially to see if they're speeding

"These new lights may mean less tickets, but it also means better driving by the public. We're not out to trap anybody. We can do our best by being evident at all times."

He said the turret lights, which replaced lights on the front grill and near the rear bumper of the cars, are especially effective on the Interstate Highway.

"When a patrol car is pulled off the side of the Interstate," he said, "that flashing red light gives motorists enough time to slow down properly. We felt the old lights didn't give the patrol car or approaching drivers enough protection."

The 1965 Legislature appropriated $13,200 to install the new lights, and only the patrol's half dozen unmarked cars will not have them.

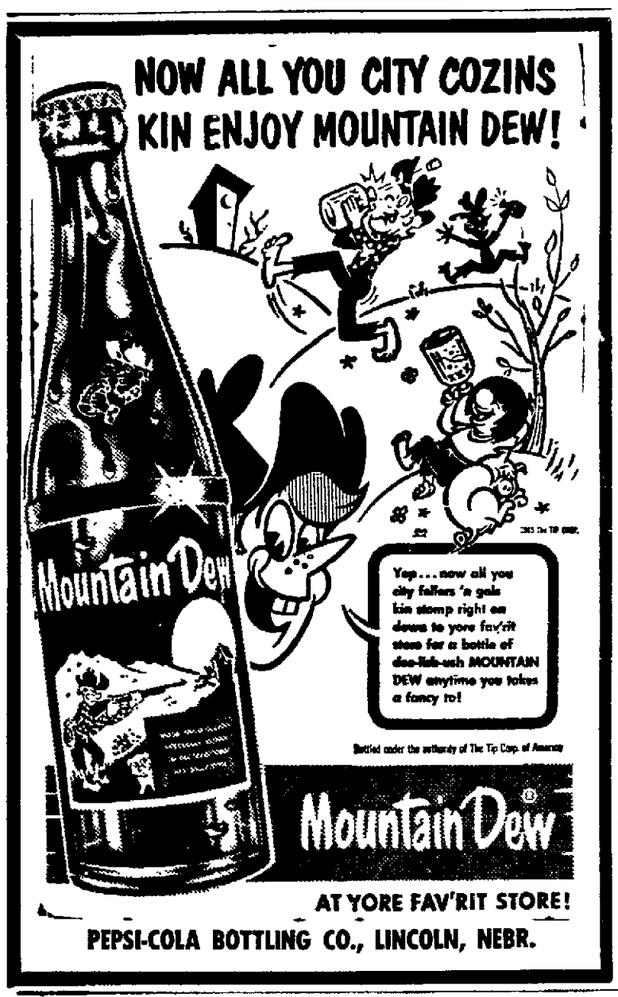

Today's Calendar

Friday

Audubon film and lecture, Love Library Auditorium, 4 and 8 p.m.
Rural Sociology Staff Conference, Nebraska Center
Counselors' Conference on Agricultural Opportunities, Nebraska Center
Lincoln Chamber of Commerce, Corn-husker, 9 a.m.
Lincoln Stamp Club, First Federal Savings & Loan, 7:30 p.m.
Alcoholics Anonymous 1975, 8 p.m.
Cosmopolitan, Cornhusker, noon
Lincoln Kiwanis, Lincoln, noon.

Introducing...
A New Gable-Top Milk Carton
Coming Soon from Roberts

Homecoming Candidates Are Named

Ten University of Nebraska junior coeds were named Thursday as finalists for 1965 homecoming queen honors.

The winner will reign over homecoming festivities Oct. 23 when Nebraska hosts the University of Colorado in Memorial Stadium. The homecoming queen will be announced at a homecoming dance Oct. 15.

All finalists were chosen by the Univeristy Student Senate under auspices of Tassels, the girls' worker and pep organization on the basis of personality, poise and beauty.

The queen will be chosen by an all-University vote of the student body, Oct. 12-13.

The finalists:

—Bonnie Brown, daughter of Mr. and Mrs. Howard Madsen of Superior.

—Kathie Glade, daughter of Mr. and Mrs. Fred Glade of Grand Island.

—Diana Focht, daughter of Mr. and Mrs. Leonard Focht of Lincoln (1828 Pawnee).

—Kathleen L. Knight, daughter of Mr. and Mrs. G. W. Knight of Lincoln (2701 N. 61st).

—Candace May, daughter of Mr. and Mrs. Arnold May of Omaha.

—Jean McClymont, daughter of Mr. and Mrs. J. R. McClymont of Holdrege.

—Marcia Melichar, daughter of Mr. and Mrs. Leonard Melichar of Pleasant Dale.

—Barbara Pflasterer daughter of Mr. and Mrs. F. L. Pflasterer of Omaha.

—Candy Sasso, daughter of Lois Sasso of Lincoln (1748 B).

—Diane Smith, daughter of Mr. and Mrs. Edwin T. Smith of Lincoln (2401 Woodscrest).

B. Brown, Superior — D. Focht, Lincoln

K. Glade, Grand Island — K. Knight, Lincoln

C. May, Omaha — J. McClymont, Holdrege

M. Melichar, Pleasant Dale — B. Pflasterer, Omaha

C. Sasso, Lincoln — D. Smith, Lincoln

Local Contractor Files Bankruptcy Petition

Duane Norman Fifer, 2611 So. 41st, building contractor, has filed a bankruptcy petition in Federal District Court.

Fifer listed liabilities of $82,971.55 and assets of $12,546.47.

He is president of Model Building Corp.

Conferees Approve Aid

Washington (UPI)—House-Senate conferees approved a compromise $3.2 billion money bill to finance another year of military, economic and technical assistance to foreign nations.

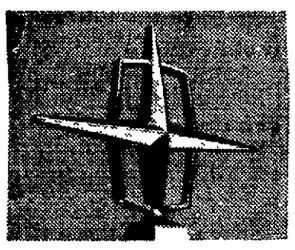

Lincoln Continental for 1966:
unmistakably new,
yet unmistakably Continental

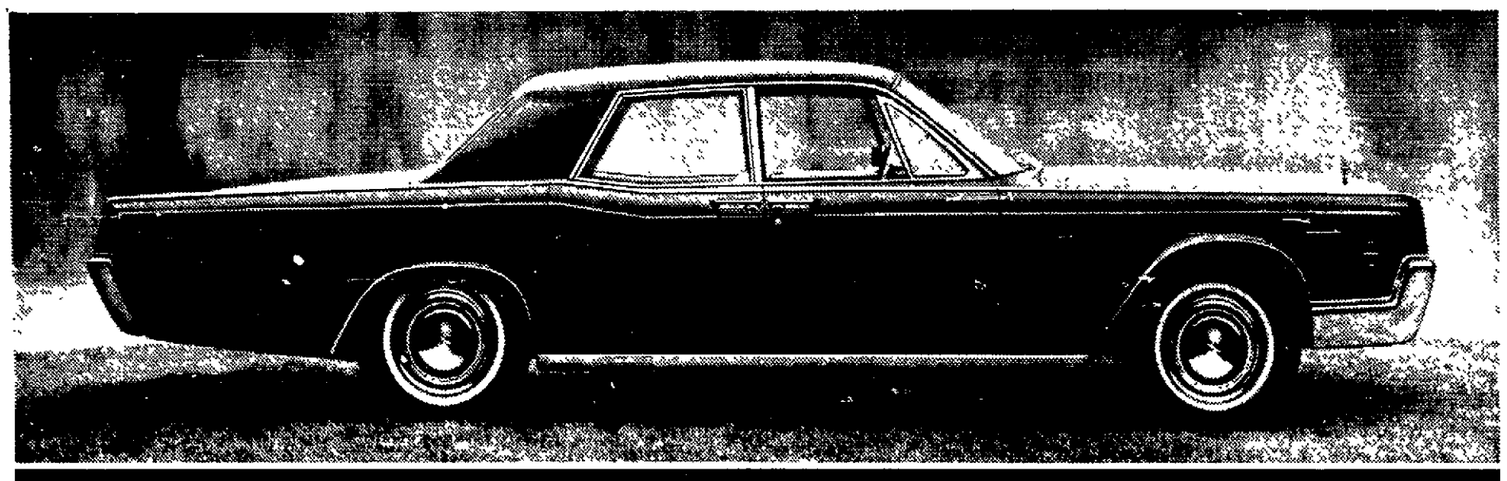

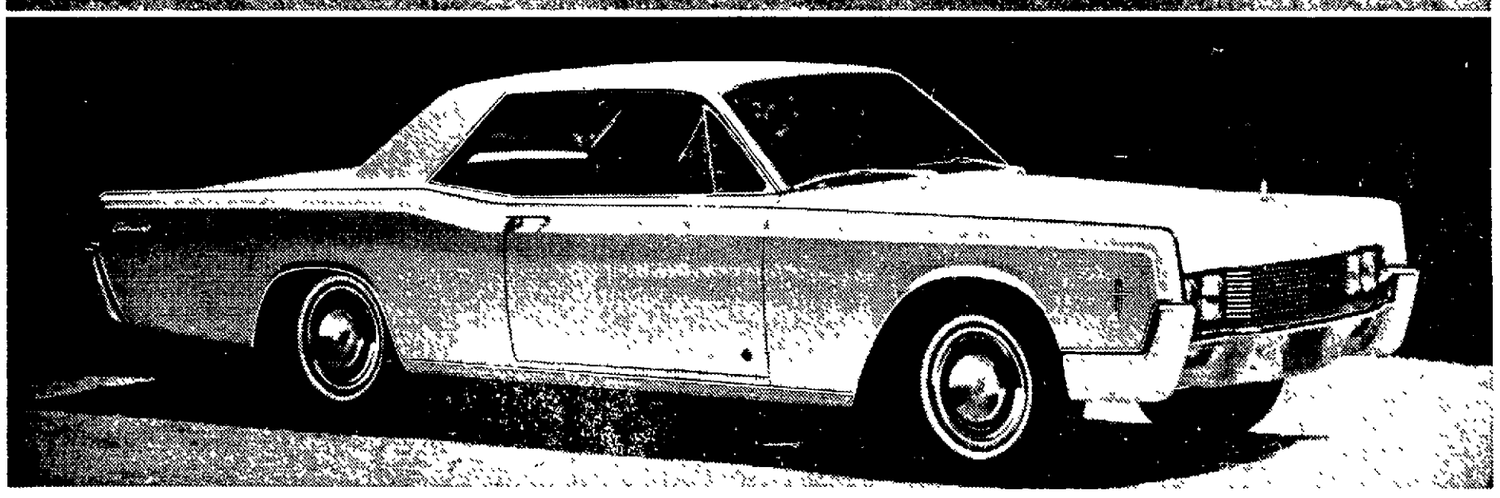

With the newly styled sedan and four-door convertible there is a new Lincoln Continental model for 1966: the Continental coupé, making America's most distinguished motorcar available to more fine-car buyers than ever before. Discover for yourself how close you may be to owning a Lincoln Continental.

One look tells you Continental styling is new, totally new from the dynamic front grille to the graceful contours of the rear design. And yet you know that this new styling is a contemporary expression of the continuing Continental look. All three new models are distinctively Lincoln Continental. Each is built to the highest standards in the world and tested more thoroughly than any other car.

Inside Continental, you will find increased spaciousness; more head room, more shoulder room, more trunk space.

New reserves of power are yours to command in the Lincoln Continental. There is a new high-performance 462 cubic inch engine and an all-new transmission. Together, they provide an even smoother flow of power.

In addition to an impressive list of standard equipment, Continental offers innovations in luxury options. For example, there is an all-new Stereo-Sonic Tape System/AM radio. Simply put in a cartridge and four-speaker stereo sound is yours. And there is the new temperature control system that automatically maintains the temperature you select, regardless of changes in the weather outside.

Come take a closer look at Continental for 1966. Accept your Continental dealer's invitation to drive it, experience it, and to discover how easy it can be to own a Lincoln Continental.

LINCOLN Continental
America's most distinguished motorcar.

FRED GORGES LINCOLN-MERCURY, INC.
14th and M Streets, Lincoln, Nebraska
LINCOLN-MERCURY DIVISION Ford

MORE for your food dollars

SAVE MONEY
BEECHNER
DOLLAR DAYS

get yours now
PECAN MEATS
Mammoth Pieces per lb. 88¢

Chase & Sanborn
COFFEE
Drip or Reg. 3 lb. 1.88

Hi Ho Crackers 10 oz. 21c
SALAD WAFERS Sunshine 1 lb. Supreme 29c
Bartlett Pears 303 can Shurfine 29c

COLORADO ELBERTA PEACHES
While Stock Lasts
2 LBS 25¢
1.79 16 lb. crate

California
VALENCIA ORANGES
4 lb. bag 49¢

Extra Fancy Washington
RED DELICIOUS
APPLES
2 lbs. 35¢

YELLOW ONIONS
3 lb. bag 23¢

YAMS or SWEET POTATOES
3 LBS 29¢

U.S.D.A. Grade A
2½ to 3 lb.
FRYING CHICKENS
weekend prices
WHOLE fryers 29¢ lb
CUT by hand 33¢ lb

GROUND BEEF
ground in store
3 lb. pkg. 1.25

BEEF LIVER
skinned sliced 39¢ lb.

STEW BEEF
lean and boneless 69¢ lb.

Cudahy's BAR-S
CANNED HAMS
5 lb. can 4.29

LAKESIDE SLICED BEETS
MONARCH CUT GREEN BEANS
SHURFINE WHOLE KERNEL CORN
SANTA ROSA CRUSHED PINEAPPLE
MUSSELMAN'S APPLE SAUCE
for small families 9 small buffet cans $1 mix or match

PUFFS FACIAL TISSUES 5 21c 400's boxes $1
HUNT'S TOMATO CATSUP Pizza or Hickory 6 2/35c 14 oz. bottles $1
BRUCE'S Cut YAMS 6 2/35c 303 cans $1
DUTCH TREAT Assorted SUGAR WAFERS 3 35c 1 lb. pkgs. $1
KRAFT'S pure GRAPE JELLY 6 2/35c 10 oz. jars $1
GERBER and or HEINZ STRAINED BABY FOODS 10 jars $1
OREGON heavy syrup PURPLE PLUMS 6 2/35c 303 cans $1
WELCH'S CONCORD GRAPE JUICE 3 35c 24 oz. bottles $1
HAWAIIAN FRUIT PUNCH 3 35c 46 oz. cans $1
SHURFINE EVAPORATED MILK 8 tall cans $1
HUNT'S California TOMATO JUICE 4 27c 46 oz. cans $1
FOOD KING SLICED PEACHES 5 21c 2½ cans $1
Green Giant Butter Sauce ● Niblets ● Green Beans ● Peas ● Peas & Onions 4 pkgs. $1
Perry Lou Cut Green BEANS and/or Hunt's 300 SPINACH 10 11c cans $1
Food King Red Kidney Pork and Beans or Spaghetti in Cheese Sauce 10 300 cans $1

10% off our entire stock of phonograph records
BEECHNERS INDEPENDENT
17TH and SOUTH — Open weekends 8:30 to 8:30 Member Associated Grocers Inc. — 27TH and "O"

SAFETY PATROL LIGHTS LIKED

Col. Dan Casey, head of the State Safety Patrol, Thursday labelled those new revolving red lights atop safety patrol cars a complete success, but he conceded they may result in fewer speeding tickets.

Installation of the flashing lights on all 230 patrol cars will not be completed until next week, but Col. Casey said it's already evident the lights are a safety factor.

"Before, drivers could meet our patrol cars on the highway and not even see them," Casey said. "Now, they see the cars coming and check their driving, especially to see if they're speeding.

"These new lights may mean less tickets, but it also means better driving by the public. We're not out to trap anybody. We can do our best by being evident at all times."

He said the turret lights, which replaced lights on the front grill and near the rear bumper of the cars, are especially effective on the Interstate Highway.

"When a patrol car is pulled off the side of the Interstate," he said, "that flashing red light gives motorists enough time to slow down properly. We felt the old lights didn't give the patrol car or approaching drivers enough protection."

The 1965 Legislature appropriated $13,200 to install the new lights, and only the patrol's half dozen unmarked cars will not have them.

Jiffy-WRAP The ORIGINAL
Polyethylene Plastic Food Wrap

KEEPS FOODS FRESHER LONGER
AT YOUR GROCERS NOW!
"Made By FLEX-O-GLASS Inc., Chicago 51... Pioneers In Plastics... Established 1924"

NOW ALL YOU CITY COZINS KIN ENJOY MOUNTAIN DEW!

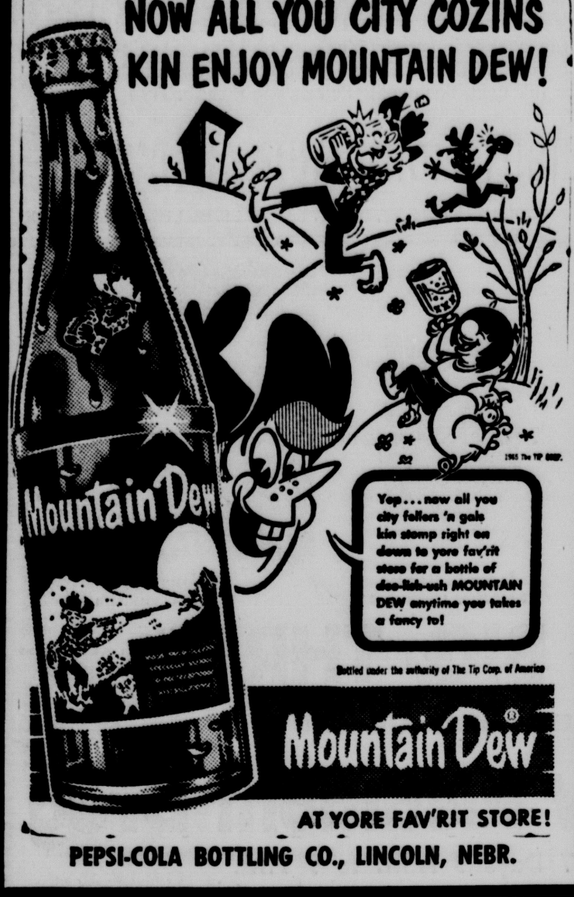

Mountain Dew®
AT YORE FAV'RIT STORE!
PEPSI-COLA BOTTLING CO., LINCOLN, NEBR.

Today's Calendar

Friday

Audubon film and lecture, Love Library Auditorium, 4 and 8 p.m.
Rural Sociology Staff Conference, Nebraska Center.
Counselors' Conference on Agricultural Opportunities, Nebraska Center.
Lincoln Claimsmen Association, Cornhusker, 9 a.m.
Lincoln Stamp Club, First Federal Savings & Loan, 7:30 p.m.
Alcoholics Anonymous, 1975 A, 8 p.m.
Cosmopolitan, Cornhusker, noon.
Lincoln Kiwanis, Lincoln, noon.

Introducing...
A New Gable-Top Milk Carton
Coming Soon from Roberts

Homecoming Candidates Are Named

Ten University of Nebraska junior coeds were named Thursday as finalists for 1965 homecoming queen honors.

The winner will reign over homecoming festivities Oct. 23 when Nebraska hosts the University of Colorado in Memorial Stadium. The homecoming queen will be announced at a homecoming dance Oct. 15.

All finalists were chosen by the Univeristy Student Senate under auspices of Tassels, the girls' worker and pep organization on the basis of personality, poise and beauty.

The queen will be chosen by an all-University vote of the student body, Oct. 12-13.

The finalists:

—Bonnie Brown, daughter of Mr. and Mrs. Howard Madsen of Superior.

—Kathie Glade, daughter of Mr. and Mrs. Fred Glade of Grand Island.

—Diana Focht, daughter of Mr. and Mrs. Leonard Focht of Lincoln (1828 Pawnee).

—Kathleen L. Knight, daughter of Mr. and Mrs. G. W. Knight of Lincoln (2701 N. 61st).

—Candace May, daughter of Mr. and Mrs. Arnold May of Omaha.

—Jean McClymont, daughter of Mr. and Mrs. J. R. McClymont of Holdrege.

—Marcia Melichar, daughter of Mr. and Mrs. Leonard Melichar of Pleasant Dale.

—Barbara Pflasterer daughter of Mr. and Mrs. F. L. Pflasterer of Omaha.

—Candy Sasso, daughter of Lois Sasso of Lincoln (1748 B).

—Diane Smith, daughter of Mr. and Mrs. Edwin T. Smith of Lincoln (2401 Woodscrest).

B. Brown, Superior — D. Focht, Lincoln

K. Glade, Grand Island — K. Knight, Lincoln

C. May, Omaha — J. McClymont, Holdrege

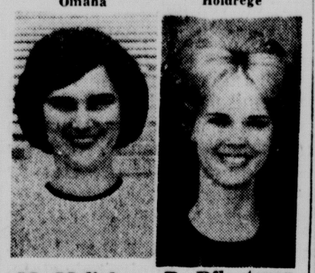
M. Melichar, Pleasant Dale — B. Pflasterer, Omaha

C. Sasso, Lincoln — D. Smith, Lincoln

Local Contractor Files Bankruptcy Petition

Duane Norman Fifer, 2611 So. 41st, building contractor, has filed a bankruptcy petition in Federal District Court.

Fifer listed liabilities of $82,971.55 and assets of $12,546.47.

He is president of Model Building Corp.

Conferees Approve Aid

Washington (UPI)—House-Senate conferees approved a compromise $3.2 billion money bill to finance another year of military, economic and technical assistance to foreign nations.

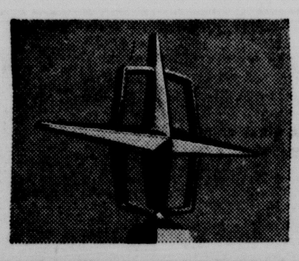

Lincoln Continental for 1966:
unmistakably new,
yet unmistakably Continental

With the newly styled sedan and four-door convertible there is a new Lincoln Continental model for 1966: the Continental coupé, making America's most distinguished motorcar available to more fine-car buyers than ever before. Discover for yourself how close you may be to owning a Lincoln Continental.

One look tells you Continental styling is new, totally new from the dynamic front grille to the graceful contours of the rear design. And yet you know that this new styling is a contemporary expression of the continuing Continental look. All three new models are distinctively Lincoln Continental. Each is built to the highest standards in the world and tested more thoroughly than any other car.

Inside Continental, you will find increased spaciousness; more head room, more shoulder room, more trunk space.

New reserves of power are yours to command in the Lincoln Continental. There is a new high-performance 462 cubic inch engine and an all-new transmission. Together, they provide an even smoother flow of power.

In addition to an impressive list of standard equipment, Continental offers innovations in luxury options. For example, there is an all-new Stereo-Sonic Tape System/AM radio. Simply put in a cartridge and four-speaker stereo sound is yours. And there is the new temperature control system that automatically maintains the temperature you select, regardless of changes in the weather outside.

Come take a closer look at Continental for 1966. Accept your Continental dealer's invitation to drive it, experience it, and to discover how easy it can be to own a Lincoln Continental.

LINCOLN Continental
America's most distinguished motorcar.

FRED GORGES LINCOLN-MERCURY, INC.
14th and M Streets, Lincoln, Nebraska
LINCOLN-MERCURY DIVISION Ford

MORE for your food dollars

SAVE MONEY
BEECHNER DOLLAR DAYS

get yours now
PECAN MEATS
Mammoth Pieces per lb. 88c

Chase & Sanborn COFFEE
Drip or Reg. 3 lb. 1.88

Hi Ho Crackers 10 oz. 21c
SALAD WAFERS 1 lb. Supreme 29c
Bartlett Pears 303 can Shurfine 29c

COLORADO ELBERTA PEACHES
While Stock Lasts
2 LBS 25c
1.79 16 lb. crate

California VALENCIA ORANGES
4 lb. bag 49c

Extra Fancy Washington RED DELICIOUS APPLES
2 lbs. 35c

YELLOW ONIONS
3 lb. bag 23c

YAMS or SWEET POTATOES
3 LBS 29c

U.S.D.A. Grade A 2½ to 3 lb. FRYING CHICKENS
weekend prices
WHOLE fryers 29c lb
CUT by hand 33c lb

GROUND BEEF
ground in store
3 lb. pkg. 1.25

BEEF LIVER
skinned sliced 39¢ lb.

STEW BEEF
lean and boneless 69¢ lb.

Cudahy's BAR-S CANNED HAMS
5 lb. can 4.29

LAKESIDE SLICED BEETS
MONARCH CUT GREEN BEANS
SHURFINE WHOLE KERNEL CORN
SANTA ROSA CRUSHED PINEAPPLE
MUSSELMAN'S APPLE SAUCE
for small families 9 small buffet cans $1 mix or match

PUFFS FACIAL TISSUES 5 21c 400's boxes $1
HUNT'S TOMATO CATSUP Pizza or Hickory 6 2/35c 14 oz. bottles $1
BRUCE'S Cut YAMS 6 2/35c 303 cans $1
DUTCH TREAT Assorted SUGAR WAFERS 3 35c 1 lb. pkgs. $1
KRAFT'S pure GRAPE JELLY 6 2/35c 10 oz. jars $1
GERBER and/or HEINZ STRAINED BABY FOODS 10 jars $1
OREGON heavy syrup PURPLE PLUMS 6 2/35c 303 cans $1
WELCH'S CONCORD GRAPE JUICE 3 35c 24 oz. bottles $1
HAWAIIAN FRUIT PUNCH 3 35c 46 oz. cans $1
SHURFINE EVAPORATED MILK 8 tall cans $1
HUNT'S California TOMATO JUICE 4 27c 46 oz. cans $1
FOOD KING SLICED PEACHES 5 21c 2½ cans $1
Green Giant Butter Sauce ● Niblets ● Green Beans ● Peas ● Peas & Onions 4 pkgs. $1
Perry Lou Cut Green BEANS and/or Hunt's 300 SPINACH 10 11c cans $1
Food King Red Kidney Pork and Beans or Spaghetti in Cheese Sauce 10 300 cans $1

10% off our entire stock of phonograph records
BEECHNERS INDEPENDENT
17TH and SOUTH — Open weekends 8:30 to 8:30 Member Associated Grocers Inc. — 27TH and "O"

NOW IN PROGRESS—SALE ENDS SATURDAY, OCT., 2

MONTGOMERY WARD

COLOSSAL STOREWIDE CLEARANCE SALE

ELECTED GROUPS—ONE OF A KIND—FLOOR SAMPLES—ODDS AND ENDS—LIMITED QUANTITIES

MISSES AND WOMEN

REGULAR 1.39 NYLON HOSE — Sheers and micro mesh, seamless styles. Broken sizes and colors, special pair ..... 77¢

2.00 LEATHER BELTS — Assorted styles and colors in broken sizes. Now you can save one half 1.00

5.95 LEATHER WALLETS — Assorted colors and styles of wallets for ladies. Many would make fine gifts 4.97

REG. 1.99 SLIPPERETTES — Soft and comfy little slippers in assorted styles. Originally 3.99 and 4.99, reduced ..... 97¢

PROPORTIONED NYLON SLIPS — White, blue or black with lace trims. Regularly 5.99 and 6.99, now reduced to 4.97 & 5.97

3.99 NYLON PETTICOATS — Proportioned lengths, lace trim, white, blue, black. S,M,L. Broken sizes, now 2.97

TEEN BRAS & GIRDLES — Navy blue and white pin stripe. Novel styles. Originally 3.99 and 4.99, reduced ..... ½

3.99 to 5.99 BRAS — Bandline and longline bras in black or white. Broken sizes. Special prices .... 2.00 to 3.47

ALL WEATHER COATS — 12 only! Assorted styles, colors. Values to 15.98, broken sizes. Your choice 8.00

MISSES' CAR COATS — Fully lined corduroy or cotton suede. Green, rust, taupe, sizes 8 to 18. Special 10.00

BETTER DRESSES REDUCED — A good selection or juniors, misses and half sizes. Values to 25.00, now priced $3 to $15

SELECTED FORMAL DRESSES — Assorted styles, fabrics and colors. Short and long, values to 35.00. Broken sizes .. 10.00

CHILDREN'S WEAR

5.99 GIRLS' COORDINATES — Red, blue or gray 70% wool, 30% nylon pleated skirt, matching weskit. 7-14 ..... 3.99

GIRLS SLIP/PANTY SET — White nylon tricot with lace trim. Slip has stretch top. 4-6x. Reg. 2.98 ..... 1.00

LITTLE BOYS' SHIRTS — Special purchase group of school plaids with long sleeves. Sizes 4-6x 1.00

BOYS' CARDIGAN SWEATERS — Washable orlon with suede trim. Navy or black two-tone. 4-6x, regular 4.98 ..... 3.97

SHOES

WOMEN'S SUEDE BOOTS — 9" height, reg. 9.99 broken sizes 4.00

KIDDIES HOUSE SLIPPERS — Assorted, reg. 2.99, broken sizes 1.99

GIRLS' SNOW BOOTS — Regularly 6.99, broken sizes, now 4.99

LITTLE BOYS' OXFORDS — Regularly 4.99, broken sizes, now 2.66

BIG BOYS' SHOES — Regularly 8.99, broken sizes, now 5.00

MEN'S DRESS SHOES — Regularly 9.99, broken sizes, now 5.00

MEN'S HOUSE SLIPPERS — Regular 2.99 corduroy, broken sizes 1.44

MEN'S COWBOY BOOTS — Regular 28.99, broken sizes, now 20.00

Regular 20.99, broken sizes, now 15.00

CARPETING AND TILE

CARPET SAMPLES 27"x54" ..... each $1

OVAL RUGS, Nylon or Wool, About 9'x12' ... 38.88

ODDS AND ENDS OF TILE ..... each 5c

	Reg. Price	Sale Price
EMBOSSED VINYL—6 Ft. Wide	2.74	1.00 ft.
EMBOSSED LINO—6 Ft. Wide	2.68	1.99 ft.
NLAID VINYL—6 Ft. Wide	3.34	2.44 ft.
NLAID VINYL—6 Ft. Wide	3.74	2.74 ft.
VLAID VINYL—6 Ft. Wide	4.98	3.98 ft.
VLAID VINYL—6 Ft. Wide	1.64	1.29 ft.
NLAID VINYL—6 Ft. Wide	4.08	3.38 ft.
INLAID VINYL—6 Ft. Wide	4.08	3.38 ft.

SAVE, MEN'S CLOTHING

3.99 WHITE DRESS SHIRTS — Wards finest Brent Pima Cotton, contour body, spread collar, permanent stays, convertible cuffs. 14½-17 ..... 2/$5

3.99 STRIPE DRESS SHIRTS — Quality shirts in assorted collars, tapered body. Sizes 14½ to 16½ ..... 2/$5

MEN'S WARM SWEATERS — Good selection of pullovers and cardigans. Wools, blends. Values to 12.99 ..... 4.00

MEN'S 100% WOOL SUITS — All wool fabrics handsomely tailored. All season. Brent values 70.00 to 100.00 .... 57.88

BOYS' WEAR BARGAINS

BOYS' DENIM JEANS — Blue and assorted color bull denim. Sizes 6-18, some slims. Values to 2.99 ..... 1.99

BOYS' 1.99 KNIT SHIRTS — Selected group short sleeve styles with assorted collars. Sizes 6-18. ..... 1.44

CHECK THESE BIG BUYS

79c HERSHEY KISSES — Delicious fine quality chocolate candy wrapped in foil. Regularly 79c pound ..... 67¢

COSMETIC GIFT SETS — Assorted sets fine for gifts. Regular 2.50 to 4.50 sets, now reduced to 1.97
Regular 2.00 sets . . . 1.27

GERIATRIC FORMULA VITAMIN — 100 capsule bottle, regular 4.98, now 3.47
Children's multi vitamin
Drops easy to give. Regular 1.89 ..... 1.27

NOTIONS RUMMAGE — Yarns, closet accessories and assorted sewing needs. Now reduced ..... ¼ to ½

YARD GOOD REMNANTS — A great selection of fabrics of all kinds. Assorted lengths. Reduced ..... ¼ to ½

ASSORTED DRAPERIES — Lined and unlined, prints and plains. Single, double, triple. Some one-of-a-kind. Values to 30.98. Single widths 4.00
Double and triple widths . . . 10.00

2.98-3.49 DECORATOR CURTAINS — 100% rayon white with pink or mocha insert. 68x24", 68x30", 68x36". Choice, pr. 2.47

DECORATOR CLOCKS — Regular 19.99 Colonial style, nutmeg finish. Battery powered or key wind 16.97

9.99 JEWELRY BOXES — Beautiful white and gold brocade lined with red velvet. Treasure chest style 6.97

3.59 COLORED SHEETS — Deeptone colors, olive rose, gold and blue. Percale full size, 81x108". Each 3.27

16.99 TWIN BEDSPREADS — Colorfast fluffy-puff quilted acetate. White, beige, chapel green, burnt rust 12.99

6.99 LACE TABLE CLOTHS — 100% DuPont polyester dacron, needs no ironing. 54x70" size, regular 6.99 ..... 5.97
70x90" size, regular 10.99 . . . 8.97

LUXURY ACRILAN BLANKET — Machine washable, soft with Nap-Seal. Assorted colors, 72x90", reg. 8.99 ..... 6.97
80x90" Reg. 9.99 . . . 7.97

SAVE ON HOUSEWARES

CHROME TOWEL STAND — Sits on the floor, only 30 inches high, 23 inches wide, reg. 7.98 ..... 5.88

SWING TOP WASTE BIN — Large size in assorted colors to match your kitchen decor. Reg. 3.99 ..... 2.88

ICE CUBE TRAYS — Fits all refrigerators. Made of heavy aluminum. Reg. 1.98. Special ..... 99¢

DISH DETERGENT — Ideal for fine washables as well as dishes. Regular 79c ..... 49¢

SPRAY FURNITURE POLISH — Wipes to an instant high gloss, comes in 14 ounce size, regular 98c ..... 39¢

HOUSEHOLD BROOM SPECIAL — Medium weight. Can be used inside or outside. Special purchase ..... 99¢

BRASS PIN-UP LAMP — Ideal for bedroom or den. Comes with two swivel shades. Regular 9.98 ..... 7.88

STONEWARE DINNERWARE SET — 45 pieces, services for eight. A real bargain. Limited supply. Reg. 11.88 ..... 6.88

SPEAR TREE LAMP — Comes in beige color, handy for any room in the house. 3 swivel shades, reg. 13.99 .. 9.99

FULL VIEW DOOR MIRROR — Ideal for bathroom or closet door. 12 inches x 48 inches. Reg. 5.98 ..... 3.44

BOWLING BALLS

BLACK HARD RUBBER—10 LBS., REG. 19.95 .. 14.88

GRAY AND BLACK, 12, 13, 15 LB., REG. 22.95 17.88

PLASTIC CHARCOAL, 16 LBS., REG. 29.95 .... 19.88

MAJOR APPLIANCES

349.95 DOUBLE OVEN RANGE — Gas range with eye-level and regular oven. White porcelain finish. Now 288.00

319.95 ELECTRIC RANGE — Eye-level, automatic oven and a burner with a brain. Save over $30 ..... 288.00

174.95 ELECTRIC RANGE — 30-inch model with automatic oven and lighted backguard. Special now 158.00

REG. 169.95 GAS RANGE — 30-inch model with electric clock and minute minder. Special price 148.00

279.95 REFRIGERATOR — 2-door model. Bottom freezer and frostless refrigerator section. Now 248.00

UPRIGHT HOME FREEZER — Regular 199.95, 15 cubic foot size with 505 pound capacity. Save $30 ..... 177.00

2-DOOR REFRIGERATOR — Completely frostless top freezer and refrigerator section. Regular 279.95 ..... 239.00

139.95 AUTOMATIC DISHWASHER — Final close-out price on this model Only 1 to sell at this low, low price 99.00

199.95 AUTOMATIC DISHWASHER — 6-cycles, 3 water temperatures. 13 place setting capacity. Special price 179.00

595# UPRIGHT FREEZER — Regular 239.95, 17 cubic foot freezer with adjustable shelves. Signature 199.00

REG. 219.95 FREEZER — 15 cubic foot size, 515 pound capacity chest type freezer. Make a good saving 189.00

EYE LEVEL ELECTRIC RANGE — 30 inch slide out chrome top with automatic oven. Glass door. Reg. 223.95 ..... 189.00

REG. 169.95 DISHWAHER — Automatic with 5 cycle automatic control. 13 place setting capacity, special 119.00

21 CUBIC FOOT FREEZER CHEST — 795 pound capacity with removable basket and divider. Regular 269.95 ..... 219.00

AUTOMATIC WASHER — Regular 199.95, 6-cycle, 2 speed washer with 3 water temperature settings, now 177.00

RADIO—HI-FI, TV BUYS

REG. 3.98 FLOOR WAX — Signature wax for most floors, non-slip finish. Limited quantity. Gal. 2.99

39.95 LIGHTWEIGHT VAC — Lightweight, easy to use. Revolving brush, disposable bags. Upright 29.88

29.95 TABLE MODEL RADIO — AM/FM in attractive blue and white cabinet. Lowest price ever. Now 24.88

SPECIAL LP ALBUMS — Selected group cut-out records. Some covers damaged. Limit 3. Each ..... 44¢

189.95 CONSOLE TV — Modern wood veneer cabinet, 23" screen, front speaker. Just 1 only 158.00

PORTABLE PHONO HI-FI — 4-speed automatic changer shuts off after last record. Reg. 37.95 ..... 29.88

129.95 19" PORTABLE TV — Built in antenna, front speaker. Luggage type case. Only 2 to go 109.00

OUR BEST CONSOLE STEREO — In provincial and cherry wood cabinet. AM and FM radio. Fully Automatic. .... 100.00 OFF

21" CONSOLE COLOR TV — Front speaker, mahogany cabinet, hardwood veneer. Regular 469.95 ..... 419.00

21" COLOR TELEVISION SET — Maple cabinet, 1965 model, front speaker, Regular 419.95. A real bargain 379.00

SAVE! PLUMBING NEEDS

TWIN VANITY LAVATORY — Complete with faucets 60 inch top in pink formica. Regular 243.80 ..... 170.00

54.95 TUB ENCLOSURE — Metal frame, tempered glass sliding doors. Just 1 only to sell at this price 34.88

64.95 GAS WATER HEATER — 30-gallon size, 10-year guarantee. Save $20. Just 2 to go, now priced at 44.88

89.95 GAS WATER HEATER — 30-gallon size. Ward's best with a 15-year guarantee. Shop early, just 1 ..... 59.88

30.55 LAUNDRY TUB — Single, 20x24" size. Fiberglass complete with faucets. Just 1 only, hurry 19.88

ELECTRIC WATER HEATER — Regular 79.95 52-gallon electric water heater with 10-year guarantee. 1 only 59.88

79.95 GAS WATER HEATER — 30-gallon size with 15-year guarantee. Now save $15. We arrange installation 64.88

Plumbing . . . Lower Level

LIMITED QUANTITIES

All subject to prior sale . . . no phone, mail or C.O.D. orders PLEASE!

FURNITURE BARGAINS!

139.95 7-PC. DINETTE — Coppertone frames, 36x48" table extends to 60". 6 padded seat/back chairs 99.88

199.95 SLEEPER SOFA — Upholstery fabric protected with Scotchgard. Innerspring mattress sleeps 2 ..... 139.00

54.95 CEDAR CHEST — Modern style chest with rich walnut finish. An excellent gift item, now 49.88

52.95 NIGHT STAND — Modern style with two drawers. Beautiful cherry veneer finish. Now just 44.88

110.00 DOUBLE DRESSER — Solid Ranch oak with plate glass mirror. Beautifully styled and finished 99.88

EARLY AMERICAN ROCKER — Handsome Early American print, 5" foam reversible seat cushion. Reg. 99.95 ..... 89.88

ELECTRICAL GOODS

FIREPLACE ENSEMBLE — Includes screen, fire tools and andirons, black screen, brass trim, 2 only, 34.95 ..... 24.88

RECESS FIXTURES — 150 watt drop glass, brass trim, built in reflectors, regular 9.98 ..... 6.88

RECESS FIXTURE — 100 watt, brass trim, ideal for recreation room, built in reflector, reg. 6.98 ..... 4.88

CEILING FIXTURE — 17 inch round glass, 4 bulbs, brass fittings, regular 6.98 ..... 3.44

CEILING FIXTURE — 16 inch square glass, white and gold design in glass, brass finish, reg. 5.49 ..... 2.99

CEILING FIXTURE — 15 inch square, walnut finish wood frame, a bargain, reg. 10.95 ..... 5.44

COLONIAL PULL-DOWN FIXTURE — Antique copper finish with 3 way switch, for kitchen or play room, reg. 18.95 ..... 9.49

WALL FIXTURE — Hob nail with milk glass chimney. Useful in any room, reg. 7.49 ..... 5.88

PENDANT FIXTURE — Smoke glass. To use in hall, living room or den. Regular 14.95 ..... 5.88

CEILING FIXTURE — 4 Lite with 14 inch shade, for dining room, den or bedroom, reg. 4.49 ..... 2.88

SAVE! BUILDING NEEDS

FOLDING DOOR, 36"x80", REG. 3.95 ..... 2.44

REG. 65.95 RANGE HOOD, 2-Sp. MOTOR ... 49.88

4'x4' PLYWOOD, ¼ INCH, only 7 sheets 2.00

66" DELUXE SINK, Reg. 139.95, 3 only ... 96.00

KITCHEN CABINET, (Display model) ..... ⅓ OFF

Self-Storing STORM DOOR, 1 Only, Reg. 49.95 . $25

FORMICA SHEETS 36"x96", 3 Only, Reg. 15.60 9.88

MOSAIC TILE, 1 sq. ft., 3 COLORS, REG. 79c . . . 47c

INTERIOR DOOR 32"x80", 3 ONLY, REG. 10.95 . 7.88

ALUMINUM COMBINATION DOORS, 7 ONLY ⅓ OFF

SAVINGS FOR EVERYONE

12" DRILL PRESS, ½" CHUCK, REG. 64.96 . . 49.95

¼ H.P. ROUTER KIT, STD. DUTY, REG. 42.95 . . 35.95

8" TILTING ARBOR SAW, 1"x417", 59.95 . . . 49.95

RADIAL ARM DRILL PRESS, ½" Chuck, 91.95 . 71.95

10" TILTING ARBOR SAW, 20"x27", 117.99 . . 99.99

10" RADIAL ARM SAW, 1 H.P. Rated, 189.95 169.95

10" Motorized Table SAW, 20"x27", 179.95 159.95

½" REVERSIBLE HAND DRILL, Reg. 38.95 . . . 33.95

7 DRAWER STEEL TOOL CABINET, Reg. 79.95 . 70.00

3 DRAWER STEEL TOOL CABINET, Reg. 54.95 . 49.95

8" MOTORIZED TABLE SAW, 14"x17", 99.95 . 89.95

32' EXTENSION LADDER, FLAT STEP, 69.95 . . 59.95

WHITE BARN AND RANCH PAINT, Reg. 4.29 . . 2.99

ALUMINUM EXTENSION LADDER, Reg. 24.95 . . 18.88

12 INCH WARDROBE DOLL — Weeps dolly tears directly from eyes, assorted clothes-carrying case. Reg. 6.99 ..... 4.88

HAWTHORNE SKY KING LUGGAGE — 27" Pullman, made of Cycolac, 3 only, 2 white and 1 blue, reg. 24.95 ..... 17.88

CHILDS' ENGLISH SADDLE — Full grain leather seat, plated metal stirrup, regular 54.50 ..... 42.88

ADULT ENGLISH SADDLE — Nickle plated stirrups with calfskin covered pad, regular 94.50 ..... 79.88

GARDEN MARK ROTARY TILLER — Rugged 4-HP Briggs-Stratton engine, cuts 26" swath, bolo tines, reg. 139.95 ..... 124.88

24" BAR-B-QUE GRILL — Spit and motor included adjustable grill. Regular 16.99 ..... 12.99

NOW IN PROGRESS—SALE ENDS SATURDAY, OCT., 2

MONTGOMERY WARD

COLOSSAL STOREWIDE CLEARANCE SALE

SELECTED GROUPS—ONE OF A KIND—FLOOR SAMPLES—ODDS AND ENDS—LIMITED QUANTITIES

MISSES AND WOMEN

REGULAR 1.39 NYLON HOSE — Sheers and micro mesh, seamless styles. Broken sizes and colors, special pair ..... 77¢

2.00 LEATHER BELTS — Assorted styles and colors in broken sizes. Now you can save one half 1.00

5.95 LEATHER WALLETS — Assorted colors and styles of wallets for ladies. Many would make fine gifts 4.97

REG. 1.99 SLIPPERETTES — Soft and comfy little slippers in assorted styles. Originally 3.99 and 4.99, reduced ..... 97¢

PROPORTIONED NYLON SLIPS — White, blue or black with lace trims. Regularly 5.99 and 6.99, now reduced to 4.97 & 5.97

3.99 NYLON PETTICOATS — Proportioned lengths, lace trim, white, blue, black. S,M,L. Broken sizes, now 2.97

TEEN BRAS & GIRDLES — Navy blue and white pin stripe. Novel styles. Originally 3.99 and 4.99, reduced ..... ½

3.99 to 5.99 BRAS — Bandline and longline bras in black or white. Broken sizes. Special prices .... 2.00 to 3.47

ALL WEATHER COATS — 12 only! Assorted styles, colors. Values to 15.98, broken sizes. Your choice 8.00

MISSES' CAR COATS — Fully lined corduroy or cotton suede. Green, rust, taupe, sizes 8 to 18. Special 10.00

BETTER DRESSES REDUCED — A good selection or juniors, misses and half sizes. Values to 25.00, now priced $3 to $15

SELECTED FORMAL DRESSES — Assorted styles, fabrics and colors. Short and long, values to 35.00. Broken sizes .. 10.00

CHILDREN'S WEAR

5.99 GIRLS' COORDINATES — Red, blue or gray 70% wool, 30% nylon pleated skirt, matching weskit. 7-14 ..... 3.99

GIRLS SLIP/PANTY SET — White nylon tricot with lace trim. Slip has stretch top. 4-6x. Reg. 2.98 ..... 1.00

LITTLE BOYS' SHIRTS — Special purchase group of school plaids with long sleeves. Sizes 4-6x 1.00

BOYS' CARDIGAN SWEATERS — Washable orlon with suede trim. Navy or black two-tone. 4-6x, regular 4.98 ..... 3.97

SHOES

WOMEN'S SUEDE BOOTS — 9" height, reg. 9.99 broken sizes 4.00

KIDDIES HOUSE SLIPPERS — Assorted, reg. 2.99, broken sizes 1.99

GIRLS' SNOW BOOTS — Regularly 6.99, broken sizes, now 4.99

LITTLE BOYS' OXFORDS — Regularly 4.99, broken sizes, now 2.66

BIG BOYS' SHOES — Regularly 8.99, broken sizes, now 5.00

MEN'S DRESS SHOES — Regularly 9.99, broken sizes, now 5.00

MEN'S HOUSE SLIPPERS — Regular 2.99 corduroy, broken sizes 1.44

MEN'S COWBOY BOOTS — Regular 28.99, broken sizes, now ..... 20.00 — Regular 20.99, broken sizes, now 15.00

CARPETING AND TILE

CARPET SAMPLES 27"x54" ..... each $1

OVAL RUGS, Nylon or Wool, About 9'x12' ... 38.88

ODDS AND ENDS OF TILE ..... each 5c

	Reg. Price	Sale Price
EMBOSSED VINYL—6 Ft. Wide	2.74	1.00 ft.
EMBOSSED LINO—6 Ft. Wide	2.68	1.99 ft.
NLAID VINYL—6 Ft. Wide	3.34	2.44 ft.
NLAID VINYL—6 Ft. Wide	3.74	2.74 ft.
VLAID VINYL—6 Ft. Wide	4.98	3.98 ft.
VLAID VINYL—6 Ft. Wide	1.64	1.29 ft.
NLAID VINYL—6 Ft. Wile.....	4.08	3.38 ft.
INLAID VINYL—6 Ft. Wide	4.08	3.38 ft.

SAVE, MEN'S CLOTHING

3.99 WHITE DRESS SHIRTS — Wards finest Brent Pima Cotton, contour body, spread collar, permanent stays, convertible cuffs. 14½-17 ..... 2/$5

3.99 STRIPE DRESS SHIRTS — Quality shirts in assorted collars, tapered body. Sizes 14½ to 16½ ..... 2/$5

MEN'S WARM SWEATERS — Good selection of pullovers and cardigans. Wools, blends. Values to 12.99 ..... 4.00

MEN'S 100% WOOL SUITS — All wool fabrics handsomely tailored. All season. Brent values 70.00 to 100.00 .... 57.88

BOYS' WEAR BARGAINS

BOYS' DENIM JEANS — Blue and assorted color bull denim. Sizes 6-18, some slims. Values to 2.99 ..... 1.99

BOYS' 1.99 KNIT SHIRTS — Selected group short sleeve styles with assorted collars. Sizes 6-18. ..... 1.44

CHECK THESE BIG BUYS

79c HERSHEY KISSES — Delicious fine quality chocolate candy wrapped in foil. Regularly 79c pound ..... 67¢

COSMETIC GIFT SETS — Assorted sets fine for gifts. Regular 2.50 to 4.50 sets, now reduced to ..... 1.97 — Regular 2.00 sets . . . 1.27

GERIATRIC FORMULA VITAMIN — 100 capsule bottle, regular 4.98, now 3.47

Children's multi vitamin — Drops easy to give. Regular 1.89 ..... 1.27

NOTIONS RUMMAGE — Yarns, closet accessories and assorted sewing needs. Now reduced ..... ¼ to ½

YARD GOOD REMNANTS — A great selection of fabrics of all kinds. Assorted lengths. Reduced ..... ¼ to ½

ASSORTED DRAPERIES — Lined and unlined, prints and plains. Single, double, triple. Some one-of-a-kind. Values to 30.98. Single widths ..... 4.00 — Double and triple widths . . . 10.00

2.98-3.49 DECORATOR CURTAINS — 100% rayon white with pink or mocha insert. 68x24", 68x30", 68x36". Choice, pr. 2.47

DECORATOR CLOCKS — Regular 19.99 Colonial style, nutmeg finish. Battery powered or key wind 16.97

9.99 JEWELRY BOXES — Beautiful white and gold brocade lined with red velvet. Treasure chest style 6.97

3.59 COLORED SHEETS — Deeptone colors, olive rose, gold and blue. Percale full size, 81x108". Each 3.27

16.99 TWIN BEDSPREADS — Colorfast fluffy-puff quilted acetate. White, beige, chapel green, burnt rust 12.99

6.99 LACE TABLE CLOTHS — 100% DuPont polyester dacron, needs no ironing. 54x70" size, regular 6.99 ..... 5.97 — 70x90" size, regular 10.99 . . . 8.97

LUXURY ACRILAN BLANKET — Machine washable, soft with Nap-Seal. Assorted colors, 72x90", reg. 8.99 ..... 6.97 — 80x90" Reg. 9.99 . . . 7.97

SAVE ON HOUSEWARES

CHROME TOWEL STAND — Sits on the floor, only 30 inches high, 23 inches wide, reg. 7.98 ..... 5.88

SWING TOP WASTE BIN — Large size in assorted colors to match your kitchen decor. Reg. 3.99 ..... 2.88

ICE CUBE TRAYS — Fits all refrigerators. Made of heavy aluminum. Reg. 1.98. Special ..... 99¢

DISH DETERGENT — Ideal for fine washables as well as dishes. Regular 79c ..... 49¢

SPRAY FURNITURE POLISH — Wipes to an instant high gloss, comes in 14 ounce size, regular 98c ..... 39¢

HOUSEHOLD BROOM SPECIAL — Medium weight. Can be used inside or outside. Special purchase ..... 99¢

BRASS PIN-UP LAMP — Ideal for bedroom or den. Comes with two swivel shades. Regular 9.98 ..... 7.88

STONEWARE DINNERWARE SET — 45 pieces, services for eight. A real bargain. Limited supply. Reg. 11.88 ..... 6.88

SPEAR TREE LAMP — Comes in beige color, handy for any room in the house. 3 swivel shades, reg. 13.99 .. 9.99

FULL VIEW DOOR MIRROR — Ideal for bathroom or closet door. 12 inches x 48 inches. Reg. 5.98 ..... 3.44

BOWLING BALLS

BLACK HARD RUBBER—10 LBS., REG. 19.95.. 14.88

GRAY AND BLACK, 12, 13, 15 LB., REG. 22.95 17.88

PLASTIC CHARCOAL, 16 LBS., REG. 29.95 .... 19.88

MAJOR APPLIANCES

349.95 DOUBLE OVEN RANGE — Gas range with eye-level and regular oven. White porcelain finish. Now 288.00

319.95 ELECTRIC RANGE — Eye-level, automatic oven and a burner with a brain. Save over $30 ..... 288.00

174.95 ELECTRIC RANGE — 30-inch model with automatic oven and lighted backguard. Special now 158.00

REG. 169.95 GAS RANGE — 30-inch model with electric clock and minute minder. Special price 148.00

279.95 REFRIGERATOR — 2-door model. Bottom freezer and frostless refrigerator section. Now 248.00

UPRIGHT HOME FREEZER — Regular 199.95, 15 cubic foot size with 505 pound capacity. Save $30 ..... 177.00

2-DOOR REFRIGERATOR — Completely frostless top freezer and refrigerator section. Regular 279.95 ..... 239.00

139.95 AUTOMATIC DISHWASHER — Final close-out price on this model Only 1 to sell at this low, low price 99.00

199.95 AUTOMATIC DISHWASHER — 6-cycles, 3 water temperatures. 13 place setting capacity. Special price 179.00

595# UPRIGHT FREEZER — Regular 239.95, 17 cubic foot freezer with adjustable shelves. Signature 199.00

REG. 219.95 FREEZER — 15 cubic foot size, 515 pound capacity chest type freezer. Make a good saving 189.00

EYE LEVEL ELECTRIC RANGE — 30 Inch slide out chrome top with automatic oven. Glass door. Reg. 223.95 ..... 189.00

REG. 169.95 DISHWAHER — Automatic with 5 cycle automatic control. 13 place setting capacity, special 119.00

21 CUBIC FOOT FREEZER CHEST — 795 pound capacity with removable basket and divider. Regular 269.95 ..... 219.00

AUTOMATIC WASHER — Regular 199.95, 6-cycle, 2 speed washer with 3 water temperature settings, now 177.00

RADIO—HI-FI, TV BUYS

REG. 3.98 FLOOR WAX — Signature wax for most floors, non-slip finish. Limited quantity. Gal. 2.99

39.95 LIGHTWEIGHT VAC — Lightweight, easy to use. Revolving brush, disposable bags. Upright 29.88

29.95 TABLE MODEL RADIO — AM/FM in attractive blue and white cabinet. Lowest price ever. Now 24.88

SPECIAL LP ALBUMS — Selected group cut-out records. Some covers damaged. Limit 3. Each ..... 44¢

189.95 CONSOLE TV — Modern wood veneer cabinet, 23" screen, front speaker. Just 1 only 158.00

PORTABLE PHONO HI-FI — 4-speed automatic changer shuts off after last record. Reg. 37.95 ..... 29.88

129.95 19" PORTABLE TV — Built in antenna, front speaker. Luggage type case. Only 2 to go 109.00

OUR BEST CONSOLE STEREO — In provincial and cherry wood cabinet. AM and FM radio. Fully Automatic. .... 100.00 OFF

21" CONSOLE COLOR TV — Front speaker, mahogany cabinet, hardwood veneer. Regular 469.95 ..... 419.00

21" COLOR TELEVISION SET — Maple cabinet, 1965 model, front speaker, Regular 419.95. A real bargain 379.00

SAVE! PLUMBING NEEDS

TWIN VANITY LAVATORY — Complete with faucets 60 inch top in pink formica. Regular 243.80 ..... 170.00

54.95 TUB ENCLOSURE — Metal frame, tempered glass sliding doors. Just 1 only to sell at this price 34.88

64.95 GAS WATER HEATER — 30-gallon size, 10-year guarantee. Save $20. Just 2 to go, now priced at 44.88

89.95 GAS WATER HEATER — 30-gallon size. Ward's best with a 15-year guarantee. Shop early, just 1 ..... 59.88

30.55 LAUNDRY TUB — Single, 20x24" size. Fiberglass complete with faucets. Just 1 only, hurry 19.88

ELECTRIC WATER HEATER — Regular 79.95 52-gallon electric water heater with 10-year guarantee. 1 only 59.88

79.95 GAS WATER HEATER — 30-gallon size with 15-year guarantee. Now save $15. We arrange installation 64.88

Plumbing . . . Lower Level

LIMITED QUANTITIES

All subject to prior sale . . . no phone, mail or C.O.D. orders PLEASE!

FURNITURE BARGAINS!

139.95 7-PC. DINETTE — Coppertone frames, 36x48" table extends to 60". 6 padded seat/back chairs 99.88

199.95 SLEEPER SOFA — Upholstery fabric protected with Scotchgard. Innerspring mattress sleeps 2 ..... 139.00

54.95 CEDAR CHEST — Modern style chest with rich walnut finish. An excellent gift item, now 49.88

52.95 NIGHT STAND — Modern style with two drawers. Beautiful cherry veneer finish. Now just 44.88

110.00 DOUBLE DRESSER — Solid Ranch oak with plate glass mirror. Beautifully styled and finished 99.88

EARLY AMERICAN ROCKER — Handsome Early American print, 5" foam reversible seat cushion, Reg. 99.95 ..... 89.88

ELECTRICAL GOODS

FIREPLACE ENSEMBLE — Includes screen, fire tools and andirons, black screen, brass trim, 2 only, 34.95 ..... 24.88

RECESS FIXTURES — 150 watt drop glass, brass trim, built in reflectors, regular 9.98 ..... 6.88

RECESS FIXTURE — 100 watt, brass trim, ideal for recreation room, built in reflector, reg. 6.98 ..... 4.88

CEILING FIXTURE — 17 inch round glass, 4 bulbs, brass fittings, regular 6.98 ..... 3.44

CEILING FIXTURE — 16 inch square glass, white and gold design in glass, brass finish, reg. 5.49 ..... 2.99

CEILING FIXTURE — 15 inch square, walnut finish wood frame, a bargain, reg. 10.95 ..... 5.44

COLONIAL PULL-DOWN FIXTURE — Antique copper finish with 3 way switch, for kitchen or play room, reg. 18.95 ..... 9.49

WALL FIXTURE — Hob nail with milk glass chimney. Useful in any room, reg. 7.49 ..... 5.88

PENDANT FIXTURE — Smoke glass. To use in hall, living room or den. Regular 14.95 ..... 5.88

CEILING FIXTURE — 4 Lite with 14 inch shade, for dining room, den or bedroom, reg. 4.49 ..... 2.88

SAVE! BUILDING NEEDS

FOLDING DOOR, 36"x80", REG. 3.95 .....2.44

REG. 65.95 RANGE HOOD, 2-Sp. MOTOR ... 49.88

4'x4' PLYWOOD, ¼ INCH, only 7 sheets 2.00

66" DELUXE SINK, Reg. 139.95, 3 only ...96.00

KITCHEN CABINET, (Display model) .....⅓ OFF

Self-Storing STORM DOOR, 1 Only, Reg. 49.95 .$25

FORMICA SHEETS 36"x96", 3 Only, Reg. 15.60 9.88

MOSAIC TILE, 1 sq. ft., 3 COLORS, REG. 79c...47c

INTERIOR DOOR 32"x80", 3 ONLY, REG. 10.95 .7.88

ALUMINUM COMBINATION DOORS, 7 ONLY ⅓ OFF

SAVINGS FOR EVERYONE

12" DRILL PRESS, ½" CHUCK, REG. 64.96..49.95

¼ H.P. ROUTER KIT, STD. DUTY, REG. 42.95..35.95

8" TILTING ARBOR SAW, 1"x417", 59.95...49.95

RADIAL ARM DRILL PRESS, ½" Chuck, 91.95.71.95

10" TILTING ARBOR SAW, 20"x27", 117.99..99.99

10" RADIAL ARM SAW, 1 H.P. Rated, 189.95 169.95

10" Motorized Table SAW, 20"x27", 179.95 159.95

½" REVERSIBLE HAND DRILL, Reg. 38.95...33.95

7 DRAWER STEEL TOOL CABINET, Reg. 79.95.70.00

3 DRAWER STEEL TOOL CABINET, Reg. 54.95.49.95

8" MOTORIZED TABLE SAW, 14"x17", 99.95.89.95

32' EXTENSION LADDER, FLAT STEP, 69.95..59.95

WHITE BARN AND RANCH PAINT, Reg. 4.29..2.99

ALUMINUM EXTENSION LADDER, Reg. 24.95..18.88

12 INCH WARDROBE DOLL — Weeps dolly tears directly from eyes, assorted clothes-carrying case. Reg. 6.99 ..... 4.88

HAWTHORNE SKY KING LUGGAGE — 27" Pullman, made of Cycolac, 3 only, 2 white and 1 blue, reg. 24.95 ..... 17.88

CHILDS' ENGLISH SADDLE — Full grain leather seat, plated metal stirrup, regular 54.50 ..... 42.88

ADULT ENGLISH SADDLE — Nickle plated stirrups with calfskin covered pad, regular 94.50 ..... 79.88

GARDEN MARK ROTARY TILLER — Rugged 4-HP Briggs-Stratton engine, cuts 26" swath, bolo tines, reg. 139.95 ..... 124.88

24" BAR-B-QUE GRILL — Spit and motor included adjustable grill. Regular 16.99 ..... 12.99

'Deicide' Cut From Text Of Resolution Sent To Council

Vatican City (AP) — A revised declaration of the Jews — dropping the word "deicide" and for the first time specifically condemning anti-Semitism — went to the Vatican Ecumenical Council Thursday.

It brought the prospect of more battles before a final showdown vote, due in two or three weeks.

The vote is expected to be close on whether to accept the new wording or the wording used last year.

A member of the American bishops' press panel predicted there would be behind-the-scenes maneuvers, including petitions to Pope Paul VI, to the very end.

Despite the deletion of "deicide" (God killing), the text still declares that the Jewish people cannot be blamed for the crucifixion of Christ.

Some council experts, including several instrumental in drafting the latest version, said it is stronger than the old draft. The revised text deplores anti-Semitism by name, while the earlier version did not.

Other experts said they wished the word "deicide" had been retained.

Amid the intense emotion generated by council debate and by pressure group tactics surrounding the Jewish declaration, "deicide" had become something of a psychological hinge.

Want Reference

Many of the 2,200 bishops at the council, particularly among the U.S. hierarchy, wanted an unmistakable reference to end the ancient charge of deicide.

Objections came from among conservative prelates and bishops from the Middle East.

Arab nations have maintained angrily that a document on the issue by world leaders of the Roman Catholic Church would imply Vatican recognition of Israel.

Jewelry Stolen

London (AP)—Jewelry valued at more than $56,000 was stolen from the Dowager Marchioness of Queensberry.

GLENN'S THE LEADER OF THE BAND

Astronaut John Glenn wields the baton as he leads a Bavarian band in a beer tent at the Oktoberfest in Munich, Germany. Glenn, on a goodwill visit to Europe, went to the podium in response to the cheers of 7,000 revelers in the tent at the festival in the Bavarian capital.

FEDERAL PAY RAISE VOTED BY HOUSE

Washington (AP) — The House voted a two-step pay raise for federal employes Thursday night but refused to tack on an automatic increase for members of Congress.

The members first defeated an attempt to knock out the congressional salary increase by a nonrecord vote of 135 to 111.

But when called on to stand up and be counted on a roll call on the issue, the House backed down and stripped the provision from the bill, 238 to 140. Nebraska Reps. Clair Callan, D, Glenn Cunningham, R, and Dave Martin, R, were in the majority on that vote.

The roll call vote on final passage of the bill was 370 to 7.

Left almost intact was a pay increase for 1.8 million federal employes that President Johnson has said would wreck his non-inflationary wage-price policy.

It calls for an across-the-board raise of 4% this year and a larger one next year based on salaries paid in private industry.

The bill now goes to the Senate, which is expected to approve a measure closer to Johnson's recommendation for a 3% raise this year.

The big fight was not over the administration's policy, however, but over the proposal for automatic pay raises for members of Congress, Cabinet officers and federal judges every time federal workers get a general increase.

Fireworks are as old as civilization. Combustibles similar to those exploded on the Fourth of July were made by ancient Chinese and Indian firemakers with charcoal and saltpeter. The later addition of sulphur produced gunpowder—long before the invention of the gun.

Hovland-Swanson

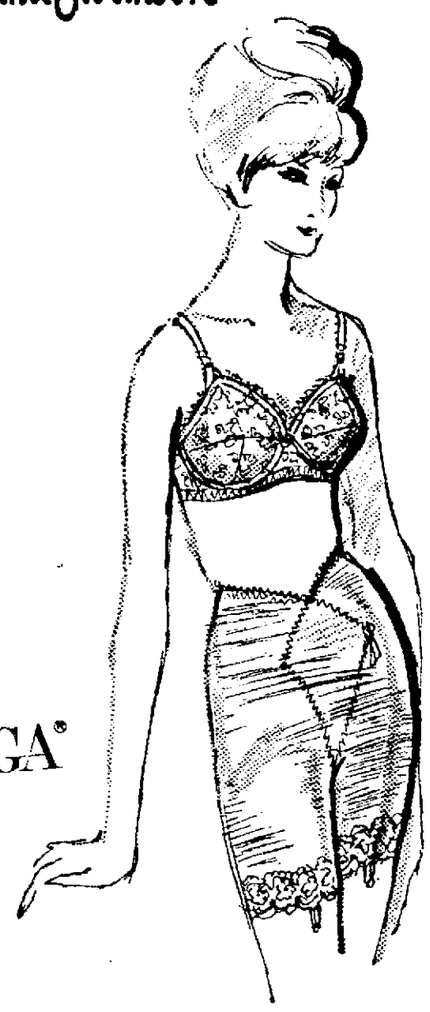

OLGA

OLGA DESIGNS FOR A YOUTHFUL SILHOUETTE

If you have a young silhouette . . . or almost do . . . Olga designs foundations especially for you! "Young Olga" panty girdle has a double fabric tummy panel and natural shaped back for a flattering uplift. White or blue mist, S-L sizes, $6. "Young Secret" bra shapes a flattering, youthful profile with feather-weight polyester fiber that keeps its soft shape. Lycra spandex stretch straps. White in 32 to 36 A and B cups, $5.

FOUNDATIONS—SECOND FLOOR

League To Help Cities Obtain 'Fullest' U.S. Aid

The League of Nebraska Municipalities closed out its 56th annual conference Thursday by endorsing a proposal that the league help cities and villages in the state to obtain the benefits of the poverty program and other federal aids "to the fullest extent."

League members first approved a resolution thanking William Mullen, official representative of Vice President Hubert Humphrey, for explaining all federal programs available, then passed one which outlined the league's proposed course of action.

The resolution calls for the league to "proceed immediately to expediate federal aid programs" for member municipalities by providing information on the application for and the administration of federal aid programs, by assisting member communities in overcoming delays and red tape and by establishing liaison between proper federal authorities and members of the league.

The conference also commended the last session of the Legislature for its "fair consideration" of league-sponsored bills, especially the gas tax increase bill, and for its protection of the annexation powers of cities and villages.

The slate of officers recommended by the nominating committee was approved, with Holdrege Mayor Harold Kenfield replacing Lincoln City Councilman D. L. Tyrrell as president of the executive council for 1965-66.

Also elected were Greg Struve, Norfolk administrative assistant, as first vice president and Robert Haworth, Bellevue mayor, as second vice president.

Holdrege was announced as the site for the 1966 conference.

Major Break In Paper Shutdown

New York (UPI) — The first major break came Thursday in the shutdown of six major daily newspapers when the Mailers Union and the Publishers Association of New York reached agreement on the key contract issue of job security.

The agreement opened the door to negotiation on 17 less knotty issues in the dispute that has taken priority over the original American Newspaper Guild strike against the New York Times.

Two Get $83,000 In Japanese Robbery

Hirosaki, Japan (AP) — Two men made off with about $83,000 of the funds of a local agricultural association, seizing it from a girl employe en route from a bank. They escaped by motorcycle.

The two overlooked about $50,000 in additional funds carried by an association chauffeur who accompanied the girl, Miss Mutsuko Nishizawa, 19. The money was to finance 1966 rice crops.

DON'T BE SKINNY

Take Wate-On! It's an excellent weight gaining food supplement carefully processed by scientifically approved methods. Quick and easy. Wate-On brings extra, weight-gaining calories plus vitamins, minerals and other body nutrients to skinny men, women and children who are in normal health but thin and underweight because of poor eating habits. With Wate-On you may look better by adding desired pounds to bust line, cheeks, legs, arms and all over the body. Satisfaction from first trial or return where purchased for refund. Don't be skinny. Ask at druggists for

WATE-ON

Corns?

DR. SCHOLL'S ZINO-PADS

STOP PAIN FAST

Relief Starts in SECONDS!

Dr. Scholl's Zino-pads speedily relieve pain of corns, sore toes, tender spots. Separate medicated disks also remove corns one of the quickest ways known to medical science. Zino-pads are water-repellent. Get this truly wonderful relief today!

Dr Scholl's Zino-pads

ADVERTISEMENT

$4.50 Book Condensed

"Man, Morals, and Maturity"

"Sexual freedom to the fullest extent"... 112% increase in unmarried mothers from 15 to 19 years of age . . . an epidemic of crime, divorce and general dishonesty. "Are we going down like the Babylonians, like the Romans?" asks Norman Vincent Peale. And then, in this new book, he makes a surprising statement, "We are on the threshold of what may be *a new era of greatness!*" Read why he makes that statement—in October Reader's Digest—*now on sale.*

IN McCULLOCH'S

$100,000

TWIN WIN SAW DRAW SWEEPSTAKES

YOU CAN WIN A CHAIN SAW PLUS... any of 900 other prizes including: an International Harvester Scout, Savage rifle, 15 foot ski boat with trailer and McCulloch 75 hp outboard, a 1966 Pontiac Tempest sedan, an RCA Victor home entertainment center and many more national prizes. 325 McCulloch chain saws will be given away in local drawings, so be sure to see your McCulloch chain saw dealer for details soon and see the all new MAC-10 Series chain saws that make all other lightweights overweight and out-of-date. You must enter before December 15, 1965, to be eligible.

BARTH'S DRUG HARDWARE

145 South 9th Street
Lincoln, Nebraska

LINCOLN BROADWAY LEAGUE
PRESENTS FOUR TOP BROADWAY HITS
1965-66

On Stage at the Stuart Theatre

October 20, 1965 – LOVE IS A BALL

A wacky musical comedy starring Alice Ghostley (Jackie Gleason's TV "girl friend") A Follies Berg'ere!

November 15, 1965
THE SUBJECT WAS ROSES

An impressive drama starring Dennis O'Keefe, Betty Field and Peter Duryea. A long-run Broadway Hit!

December 6, 1965
BAREFOOT IN THE PARK

Broadway's biggest smash! An irresistibly funny comedy about amiably idiotic newly weds, starring Lyn Bari as the mother-in-law.

January 27, 1966
ABSENCE OF A CELLO

Bright, impertinent comedy starring Hans Conreid. Droll and bouncy entertainment.

Cast and Dates Subject to Change
Sponsored by Junior Woman's Club

SUBSCRIPTION PRICES
Season 1965-66

ORCHESTRA & LOGE $18.00
MEZZANINE $15.00
FIRST BALCONY $12.00
SECOND BALCONY $9.00

October 1st—Reservations available at Gateway's Community Bazaar
October 2 through 9th—Orchestra & Loge 487-1739
Mezzanine & Balcony 488-4267

SIMON'S tells you about two wanted colors in two wanted items!

V-Neck Sweater and C.P.O. Shirt
. . . Burgundy or Navy

We call 'em the Big Two . . . the most popular items and colors for fall wear . . . the classic Lambswool Vee Pullover and the C.P.O. Shirt. The sweater, by Bernhard Altmann, is of fine baby Lambswool, spun in Scotland; full fashioned for better fit and good looks, added ease of saddle shoulders. Luxuriously soft. Navy or burgundy; Plus 8 other colors. 15.95. A Navy Look borrowed for leisure wear is the Chief Petty Officer's shirt. Has long tail, authentic navy anchor buttons; heavy wool melton. Sizes S through XL. 10.95.

ben Simon's

Downtown & Gateway

'Deicide' Cut From Text Of Resolution Sent To Council

Vatican City (AP) — A revised declaration of the Jews — dropping the word "deicide" and for the first time specifically condemning anti-Semitism — went to the Vatican Ecumenical Council Thursday.

It brought the prospect of more battles before a final showdown vote, due in two or three weeks.

The vote is expected to be close on whether to accept the new wording or the wording used last year.

A member of the American bishops' press panel predicted there would be behind-the-scenes maneuvers, including petitions to Pope Paul VI, to the very end.

Despite the deletion of "deicide" (God killing), the text still declares that the Jewish people cannot be blamed for the crucifixion of Christ.

Some council experts, including several instrumental in drafting the latest version, said it is stronger than the old draft. The revised text deplores anti-Semitism by name, while the earlier version did not.

Other experts said they wished the word "deicide" had been retained.

Amid the intense emotion generated by council debate and by pressure group tactics surrounding the Jewish declaration, "deicide" had become something of a psychological hinge.

Want Reference

Many of the 2,200 bishops at the council, particularly among the U.S. hierarchy, wanted an unmistakable reference to end the ancient charge of deicide.

Objections came from among conservative prelates and bishops from the Middle East.

Arab nations have maintained angrily that a document on the issue by world leaders of the Roman Catholic Church would imply Vatican recognition of Israel.

Jewelry Stolen

London (AP)—Jewelry valued at more than $56,000 was stolen from the Dowager Marchioness of Queensberry.

GLENN'S THE LEADER OF THE BAND

Astronaut John Glenn wields the baton as he leads a Bavarian band in a beer tent at the Oktoberfest in Munich, Germany. Glenn, on a goodwill visit to Europe, went to the podium in response to the cheers of 7,000 revelers in the tent at the festival in the Bavarian capital.

FEDERAL PAY RAISE VOTED BY HOUSE

Washington (AP) — The House voted a two-step pay raise for federal employes Thursday night but refused to tack on an automatic increase for members of Congress.

The members first defeated an attempt to knock out the congressional salary increase by a nonrecord vote of 135 to 111.

But when called on to stand up and be counted on a roll call on the issue, the House backed down and stripped the provision from the bill, 238 to 140. Nebraska Reps. Clair Callan, D, Glenn Cunningham, R, and Dave Martin, R, were in the majority on that vote.

The roll call vote on final passage of the bill was 370 to 7.

Left almost intact was a pay increase for 1.8 million federal employes that President Johnson has said would wreck his non-inflationary wage-price policy.

It calls for an across-the-board raise of 4% this year and a larger one next year based on salaries paid in private industry.

The bill now goes to the Senate, which is expected to approve a measure closer to Johnson's recommendation for a 3% raise this year.

The big fight was not over the administration's policy, however, but over the proposal for automatic pay raises for members of Congress, Cabinet officers and federal judges every time federal workers get a general increase.

Fireworks are as old as civilization. Combustibles similar to those exploded on the Fourth of July were made by ancient Chinese and Indian firemakers with charcoal and saltpeter. The later addition of sulphur produced gunpowder—long before the invention of the gun.

League To Help Cities Obtain 'Fullest' U.S. Aid

The League of Nebraska Municipalities closed out its 56th annual conference Thursday by endorsing a proposal that the league help cities and villages in the state to obtain the benefits of the poverty program and other federal aids "to the fullest extent."

League members first approved a resolution thanking William Mullen, official representative of Vice President Hubert Humphrey, for explaining all federal programs available, then passed one which outlined the league's proposed course of action.

The resolution calls for the league to "proceed immediately to expediate federal aid programs" for member municipalities by providing information on the application for and the administration of federal aid programs, by assisting member communities in overcoming delays and red tape and by establishing liaison between proper federal authorities and members of the league.

The conference also commended the last session of the Legislature for its "fair consideration" of league-sponsored bills, especially the gas tax increase bill, and for its protection of the annexation powers of cities and villages.

The slate of officers recommended by the nominating committee was approved, with Holdrege Mayor Harold Kenfield replacing Lincoln City Councilman D. L. Tyrrell as president of the executive council for 1965-66.

Also elected were Greg Struve, Norfolk administrative assistant, as first vice president and Robert Haworth, Bellevue mayor, as second vice president.

Holdrege was announced as the site for the 1966 conference.

Two Get $83,000 In Japanese Robbery

Hirosaki, Japan (AP) — Two men made off with about $83,000 of the funds of a local agricultural association, seizing it from a girl employe en route from a bank. They escaped by motorcycle.

The two overlooked about $50,000 in additional funds carried by an association chauffeur who accompanied the girl. Miss Mutsuko Nishizawa, 19. The money was to finance 1966 rice crops.

Major Break In Paper Shutdown

New York (UPI) — The first major break came Thursday in the shutdown of six major daily newspapers when the Mailers Union and the Publishers Association of New York reached agreement on the key contract issue of job security.

The agreement opened the door to negotiation on 17 less knotty issues in the dispute that has taken priority over the original American Newspaper Guild strike against the New York Times.

Hovland-Swanson

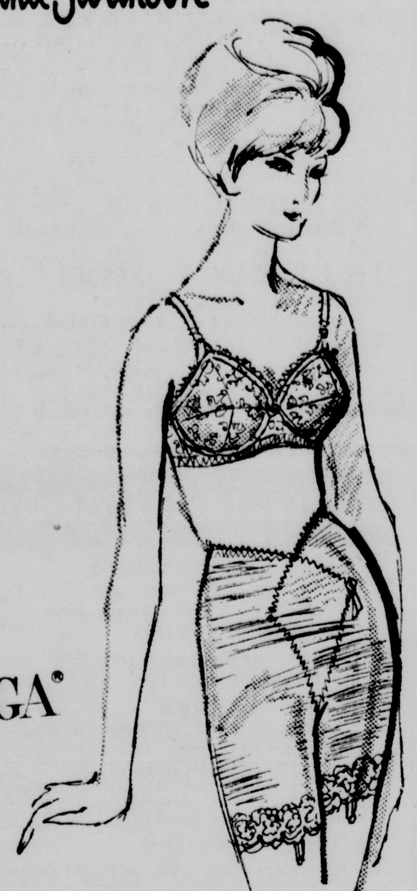

OLGA DESIGNS FOR A YOUTHFUL SILHOUETTE

If you have a young silhouette . . . or almost do . . . Olga designs foundations especially for you! "Young Olga" panty girdle has a double fabric tummy panel and natural shaped back for a flattering uplift. White or blue mist, S-L sizes, $6. "Young Secret" bra shapes a flattering, youthful profile with feather-weight polyester fiber that keeps its soft shape. Lycra spandex stretch straps. White in 32 to 36 A and B cups, $5.

FOUNDATIONS—SECOND FLOOR

DON'T BE SKINNY

Take Wate-On! It's an excellent weight gaining food supplement carefully processed by scientifically approved methods. Quick and easy. Wate-On brings extra, weight-gaining calories plus vitamins, minerals and other body nutrients to skinny men, women and children who are in normal health but thin and underweight because of poor eating habits. With Wate-On you may look better by adding desired pounds to bust line, cheeks, legs, arms and all over the body. Satisfaction from first trial or return where purchased for refund. Don't be skinny. Ask at druggists for

WATE-ON

Corns?

DR. SCHOLL'S ZINO-PADS

STOP PAIN FAST

Relief Starts In SECONDS!

Dr. Scholl's Zino-pads speedily relieve pain of corns, sore toes, tender spots. Separate medicated disks also remove corns one of the quickest ways known to medical science. Zino-pads are water-repellent. Get this truly wonderful relief today!

Dr. Scholl's Zino-pads

ADVERTISEMENT

$4.50 Book Condensed

"Man, Morals, and Maturity"

"Sexual freedom to the fullest extent"... 112% increase in unmarried mothers from 15 to 19 years of age ... an epidemic of crime, divorce and general dishonesty. "Are we going down like the Babylonians, like the Romans?" asks Norman Vincent Peale. And then, in this new book, he makes a surprising statement, "We are on the threshold of what may be *a new era of greatness!*" Read why he makes that statement—in October Reader's Digest—*now on sale.*

IN McCULLOCH'S

$100,000

TWIN WIN SAW DRAW SWEEPSTAKES

YOU CAN WIN A CHAIN SAW PLUS... any of 900 other prizes including: an International Harvester Scout, Savage rifle, 15 foot ski boat with trailer and McCulloch 75 hp outboard, a 1966 Pontiac Tempest sedan, an RCA Victor home entertainment center and many more national prizes. 325 McCulloch chain saws will be given away in local drawings, so be sure to see your McCulloch chain saw dealer for details soon and see the all new MAC-10 Series chain saws that make all other lightweights overweight and out-of-date. You must enter before December 15, 1965, to be eligible.

BARTH'S DRUG HARDWARE

145 South 9th Street
Lincoln, Nebraska

LINCOLN BROADWAY LEAGUE
PRESENTS FOUR TOP BROADWAY HITS
1965-66

On Stage at the Stuart Theatre

October 20, 1965 – LOVE IS A BALL

A wacky musical comedy starring Alice Ghostley (Jackie Gleason's TV "girl friend") A Follies Berg'ere!

November 15, 1965
THE SUBJECT WAS ROSES

An impressive drama starring Dennis O'Keefe, Betty Field and Peter Duryea. A long-run Broadway Hit!

December 6, 1965
BAREFOOT IN THE PARK

Broadway's biggest smash! An irresistibly funny comedy about amiably idiotic newly weds, starring Lyn Bari as the mother-in-law.

January 27, 1966
ABSENCE OF A CELLO

Bright, impertinent comedy starring Hans Conreid. Droll and bouncy entertainment.

Cast and Dates Subject to Change
Sponsored by Junior Woman's Club

SUBSCRIPTION PRICES
Season 1965-66

ORCHESTRA & LOGE $18.00
MEZZANINE $15.00
FIRST BALCONY $12.00
SECOND BALCONY $9.00

October 1st—Reservations available at Gateway's Community Bazaar
October 2 through 9th—Orchestra & Loge 487-1739
Mezzanine & Balcony 488-4267

SIMON'S tells you about two wanted colors in two wanted items!

V-Neck Sweater and C.P.O. Shirt
. . . Burgundy or Navy

We call 'em the Big Two . . . the most popular items and colors for fall wear . . . the classic Lambswool Vee Pullover and the C.P.O. Shirt. The sweater, by Bernhard Altmann, is of fine baby Lambswool, spun in Scotland; full fashioned for better fit and good looks, added ease of saddle shoulders. Luxuriously soft. Navy or burgundy; Plus 8 other colors. 15.95. A Navy Look borrowed for leisure wear is the Chief Petty Officer's shirt. Has long tail, authentic navy anchor buttons; heavy wool melton. Sizes S through XL. 10.95.

ben Simon's

Downtown & Gateway

River Development Key For Lewis, Clark Trail

By GARY GRAUL
Star Staff Writer

The removal of barriers to development of the Missouri River region is essential to development of the Lewis and Clark Trail, according to a report by the U.S. Department of Interior's Bureau of Outdoor Recreation.

Barriers included are the Nebraska-Iowa boundary dispute, differences in land ownership laws between the two states, and pollution of the river, particularly by runch manure from Omaha meat-packing plants

The Bureau's report was published Thursday as "The Lewis and Clark Trail: A Proposal for Development." The report deals with an 11-state program for development of recreational facilities and historical monuments along the route of the Lewis and Clark expedition of 1804.

The area to be developed is along both banks of the Missouri and is within one hour's driving distance of two-thirds of Nebraska's population, the reports says. Rapid growth in population, expected increase in tourist traffic along highways Interstate 80 and 29 and U.S. 73, and excellent hunting and fishing are cited as reasons for developing this particular region.

The proposal would establish a state Lewis and Clark Trail committee to coordinate federal, state, local, and private efforts in this area. Recommendations include the designation of Lewis and Clark highways along the expedition route, increased camping and boating facilities, historical monuments, a hiking and horseback trail, and tourist promotion through information centers run by the state committee.

At present 39 recreational sites exist in the area and 27 more are proposed. The existing plans include regional improvement in Indian reservation facilities by the Bureau of Indian Affairs, two proposals for development of the Missouri River by the Omaha District Corps of Engineers, and proposed state and Omaha city parks

Present historical sites include the Fort Atkinson State Park (near Ft. Calhoun), where Lewis and Clark held an important "powwow" with local Indians, the Chief Blackbird burial site (near Macy), and the Leary (near Rulo) and Walker Gilmore (near Murray) Sites of prehistorical Indian village remains.

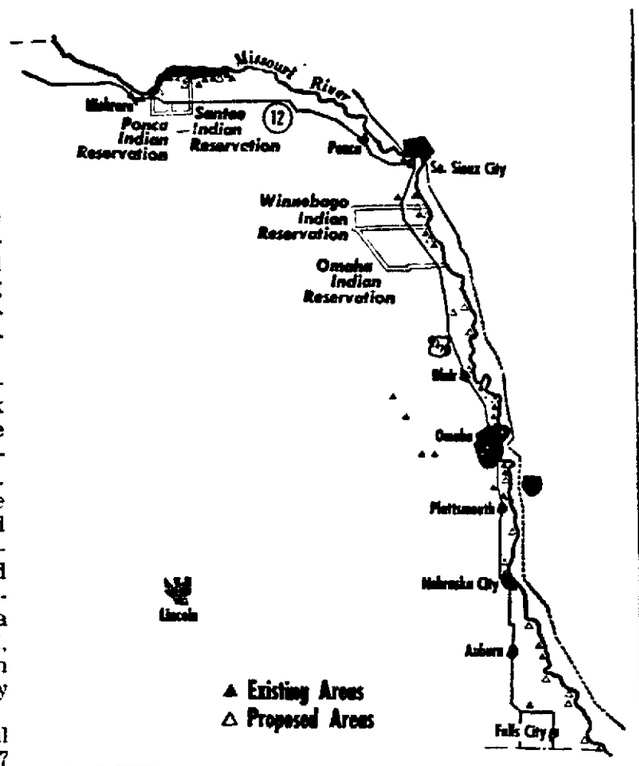

STORY AT LEFT

TRAIL . . . of history, wildlife, recreation.

Rogers To Give Annual Address

Dr. Vance Rogers will deliver his annual president's address to Nebraska Wesleyan University students and faculty Friday at 10 a.m.

He will disclose official enrollment figures and other data on the student body.

The address marks the end of orientation and registration periods and sets the tone for the school year.

Fraternal Calendar

Friday

Lodge 11, IOOF, 1108 L, 8 p.m.
Harrington Encampment 138, LAPM & LEA 9, 8 p.m.
Lincoln Federation of Labor, Labor Temple, 8 p.m.
UCT 104, 7 p.m.
Lodge 54, AF&AM, 1635 L, 7 p.m.

Farm Bill Deadlock

Washington (UPI)—Senate-House negotiations on a compromise version of President Johnson's farm bill ran into a deadlock over proposed special income protection for small cotton growers.

Sorensen Writes, 'Kennedy Stood For Excellence In Indifference Era'

Washington (AP)—"He stood for excellence in an era of indifference, for hope in an era of doubt. . ."

That is the verdict rendered on the presidency of John F. Kennedy by one of the men closest to him, Theodore C. Sorensen, formerly of Lincoln Neb

Sorensen, who went to work for Kennedy when the latter was a freshman senator and later, as special White House counsel, became known as the President's "alter ego," has written a 783-page biography entitled simply, "Kennedy." The volume is now on sale in bookstores.

Parts of the massive book, which contains behind-the-scenes information that will be analyzed with interest by historians, have already been serialized in "Look" magazine and by a number of newspapers.

Although dealing with some of Kennedy's failures as well as his successes, author Sorensen acknowledges that he is not neutral. He lays stress on the theme that Kennedy's presidency was incomparable in several ways

"It will not be easy," he writes, "for historians to compare John Kennedy with his predecessors and successors, for he was unique in his imprint upon the office:

"The first to be elected at so young an age (43), the first from the Catholic faith, the first to take office in an age of mutual nuclear capabilities, the first to reach literally for the moon and beyond, the first to prevent a new recession of inflation in modern peacetime, the first to announce that all racial segregation and discrimination must be abolished as a matter of right, the first to meet our adversaries in a potentially nuclear confrontation, the first to take a solid step toward nuclear arms control—and the first to die at so young an age"

JFK 'Evolution'

Sorensen says the Kennedy career was marked by much growth, or what the late President called "evolution."

For example, Sorensen notes that as a congressman and successful candidate for the Senate, Kennedy "knew and cared comparatively little about the problems of civil rights and civil liberties"

But Sorensen adds

"The senator who in 1954 paid little attention to the historic Supreme Court desegregation decision became less than a decade later the first President in history to invoke all the executive, legislative and moral powers of his office on behalf of equal rights."

And, the author continues, "The young congressman who voted for the McCarran Internal Security Act, and who was—by his own admission—insufficiently sensitive to the ruin of reputations by McCarthyism, became the president who awarded the Enrico Fermi prize to the much abused J. Robert Oppenheimer, pardoned communist leader Junius Scales, halted the postal interception of communist propaganda, welcomed the controversial Linus Pauling into the White House, and appointed to his administration several of McCarthy's favorite targets."

In the field of foreign affairs, Sorensen notes that Cuba was the site of Kennedy's greatest failure and greatest success—the Bay of Pigs defeat, and the 1962 confrontation which led the Soviet Union to withdraw medium and intermediate range missiles for the island.

If Kennedy had lived to win and complete a second term, what would he have done then? Nobody knows, Sorensen says, but he speculates:

"Necessarily on the list of possibilities was a return to his first love, the United States Senate. His wife, remembering his contentment in that body, once asked Ted Kennedy at dinner whether he would give back Jack's seat when the time came, and Teddy loyally said that of course he would. But the President was upset, and sternly told Jacqueline later never to do that to Teddy and not to worry about his future."

AMERICA'S LARGEST FAMILY CLOTHING CHAIN

EST. 1940 Robert Hall OPEN 9:30 TIL 9:30

ANTRON® NYLON
TURN-ABOUT
TWO-WAY TOPS

2 for $5

- turn about the turtleneck front, change to open-collar style
- the collar-back has unbreakable nylon "Zephyr" zipper opening
- wash-and-wear Antron® nylon in a wide selection of wow colors
- our Jane Hunter® famous-make, widely known for superior quality

SIZES 32 TO 38
6105 O St. . . . just across from Gateway
PLENTY OF FREE PARKING
OPEN SUNDAY—NOON 'TIL 6 P.M.

Announcing: Mercury for 1966

a new definition of driving pleasure

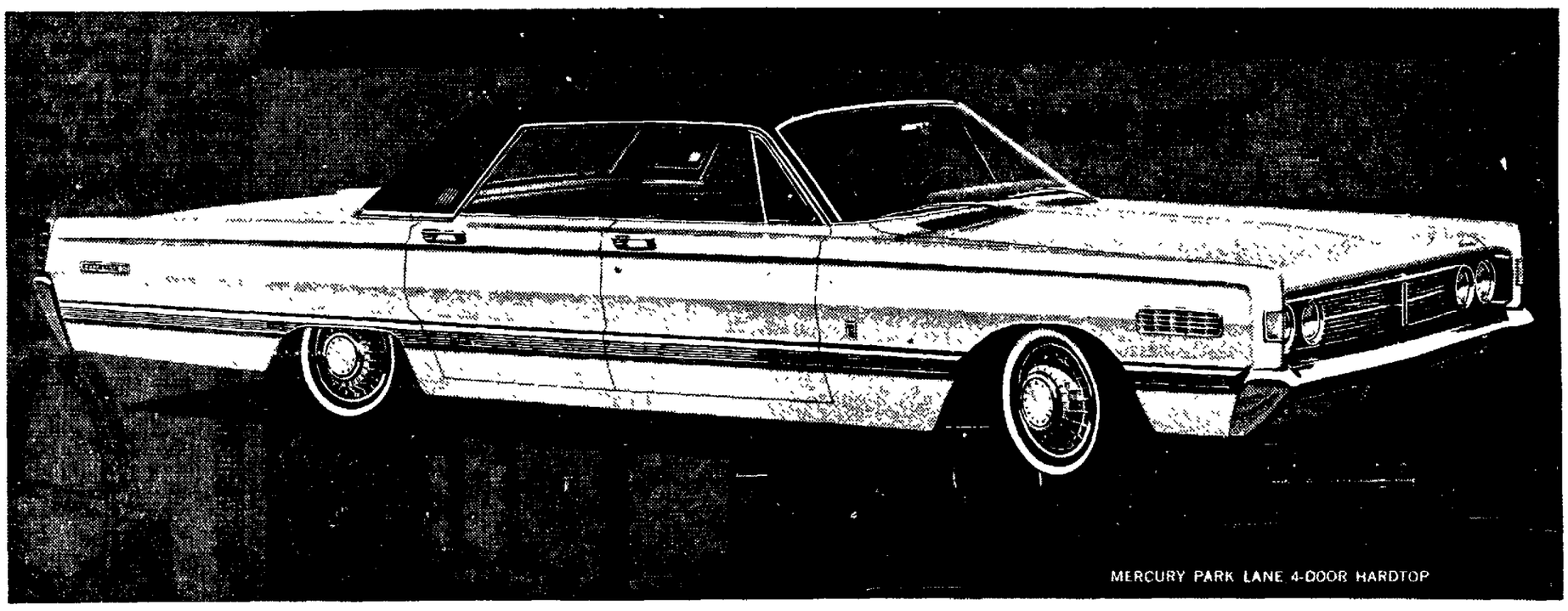

Moving ahead in the Lincoln Continental tradition

This is the year to move ahead to the new. Mercury's year. Your year. And just look at all the news there is! Ride news: the way Mercury moves is unique. Smooth, substantial, hushed—the finest ride this side of the Lincoln Continental. Style news: clean, classic lines—the only car in its class with a look all its own. Power news: engines range up to a muscular 428 cu. in. V-8. Luxury news: options such as the Stereo-Sonic Tape System that uses plug-in cartridges. Safety news: helpful options such as cornering lights that show you the way when turning into dark driveways. Exclusive options such as rear doors that lock automatically at 8 miles per hour. And in every Mercury, without extra cost, you get 12 important safety features, including back-up lights, emergency flasher, padded dash and visors, four seat belts front and rear, and outside rear-view mirror. Model news: the widest choice of Mercurys ever. 17 models in 4 series—sedans, hardtops, convertibles, and 2 wagons with the new Dual-Action Tailgate that turns into a door. Now's the time to see your Mercury dealer—and move ahead with Mercury

FRED GORGES LINCOLN-MERCURY, INC.
14th and M Streets, Lincoln, Nebraska

LINCOLN MERCURY DIVISION OF Ford

River Development Key For Lewis, Clark Trail

By GARY GRAUL
Star Staff Writer

The removal of barriers to the development of the Missouri River region is essential to development of the Lewis and Clark Trail, according to a report by the U.S. Department of Interior's Bureau of Outdoor Recreation.

Barriers included are the Nebraska-Iowa boundary dispute, differences in land ownership laws between the two states, and pollution of the river, particularly by paunch manure from Omaha meat-packing plants.

The Bureau's report was published Thursday as "The Lewis and Clark Trail: A Proposal for Development." The report deals with an 11-state program for development of recreational facilities and historical monuments along the route of the Lewis and Clark expedition of 1804.

The area to be developed is along both banks of the Missouri and is within one hour's driving distance of two-thirds of Nebraska's population, the reports says. Rapid growth in population, expected increase in tourist traffic along highways Interstate 80 and 29 and U.S. 73, and excellent hunting and fishing are cited as reasons for developing this particular region.

The proposal would establish a state Lewis and Clark Trail committee to coordinate federal, state, local, and private efforts in this area. Recommendations include the designation of Lewis and Clark highways along the expedition route, increased camping and boating facilities, historical monuments, a hiking and horseback trail, and tourist promotion through information centers run by the state committee.

At present 39 recreational sites exist in the area and 27 more are proposed. The existing plans include regional improvement in Indian reservation facilities by the Bureau of Indian Affairs, two proposals for development of the Missouri River by the Omaha District Corps of Engineers, and proposed state and Omaha city parks.

Present historical sites include the Fort Atkinson State Park (near Ft. Calhoun), where Lewis and Clark held an important "powwow" with local Indians, the Chief Blackbird burial site (near Macy), and the Leary (near Rulo) and Walker Gilmore (near Murray) Sites of prehistorical Indian village remains.

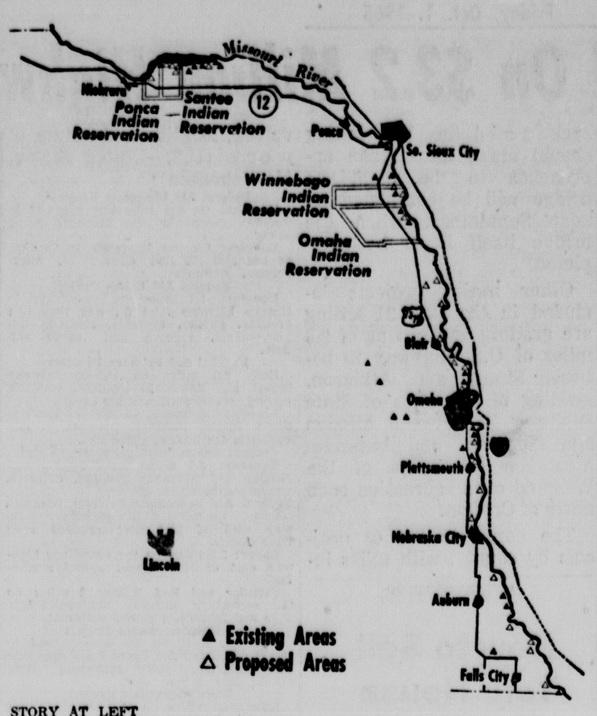

STORY AT LEFT

TRAIL . . . of history, wildlife, recreation.

Rogers To Give Annual Address

Dr. Vance Rogers will deliver his annual president's address to Nebraska Wesleyan University students and faculty Friday at 10 a.m.

He will disclose official enrollment figures and other data on the student body.

The address marks the end of orientation and registration periods and sets the tone for the school year.

Fraternal Calendar

Friday

Lodge 11, IOOF, 1108 L, 8 p.m.
Harrington Encampment 138, LAPM & LEA 9, 8 p.m.
Lincoln Federation of Labor, Labor Temple, 8 p.m.
UCT 104, 7 p.m.
Lodge 54, AF&AM, 1635 L, 7 p.m.

Farm Bill Deadlock

Washington (UPI)—Senate-House negotiations on a compromise version of President Johnson's farm bill ran into a deadlock over proposed special income protection for small cotton growers.

Sorensen Writes, 'Kennedy Stood For Excellence In Indifference Era'

Washington (AP)—"He stood for excellence in an era of indifference, for hope in an era of doubt. . ."

That is the verdict rendered on the presidency of John F. Kennedy by one of the men closest to him, Theodore C. Sorensen, formerly of Lincoln, Neb.

Sorensen, who went to work for Kennedy when the latter was a freshman senator and later, as special White House counsel, became known as the President's "alter ego," has written a 783-page biography entitled simply, "Kennedy." The volume is now on sale in bookstores.

Parts of the massive book, which contains behind-the-scenes information that will be analyzed with interest by historians, have already been serialized in "Look" magazine and by a number of newspapers.

Although dealing with some of Kennedy's failures as well as his successes, author Sorensen acknowledges that he is not neutral. He lays stress on the theme that Kennedy's presidency was incomparable in several ways.

"It will not be easy," he writes, "for historians to compare John Kennedy with his predecessors and successors, for he was unique in his imprint upon the office:

"The first to be elected at so young an age (43), the first from the Catholic faith, the first to take office in an age of mutual nuclear capabilities, the first to reach literally for the moon and beyond, the first to prevent a new recession of inflation in modern peacetime, the first to announce that all racial segregation and discrimination must be abolished as a matter of right, the first to meet our adversaries in a potentially nuclear confrontation, the first to take a solid step toward nuclear arms control—and the first to die at so young an age."

JFK 'Evolution'

Sorensen says the Kennedy career was marked by much growth, or what the late President called "evolution."

For example, Sorensen notes that as a congressman and successful candidate for the Senate, Kennedy "knew and cared comparatively little about the problems of civil rights and civil liberties."

But Sorensen adds:

"The senator who in 1954 paid little attention to the historic Supreme Court desegregation decision became less than a decade later the first President in history to invoke all the executive, legislative and moral powers of his office on behalf of equal rights."

And, the author continues:

"The young congressman who voted for the McCarran Internal Security Act, and who was—by his own admission—insufficiently sensitive to the ruin of reputations by McCarthyism, became the president who awarded the Enrico Fermi prize to the much abused J. Robert Oppenheimer, pardoned communist leader Junius Scales, halted the postal interception of communist propaganda, welcomed the controversial Linus Pauling into the White House, and appointed to his administration several of McCarthy's favorite targets."

In the field of foreign affairs, Sorensen notes that Cuba was the site of Kennedy's greatest failure and greatest success—the Bay of Pigs defeat, and the 1962 confrontation which led the Soviet Union to withdraw medium and intermediate range missiles for the island.

If Kennedy had lived to win and complete a second term, what would he have done then? Nobody knows, Sorensen says, but he speculates:

"Necessarily on the list of possibilities was a return to his first love, the United States Senate. His wife, remembering his contentment in that body, once asked Ted Kennedy at dinner whether he would give back Jack's seat when the time came, and Teddy loyally said that of course he would. But the President was upset, and sternly told Jacqueline later never to do that to Teddy and not to worry about his future."

AMERICA'S LARGEST FAMILY CLOTHING CHAIN

EST. 1940 Robert Hall OPEN 9:30 'TIL 9:30

ANTRON® NYLON TURN-ABOUT TWO-WAY TOPS

2 for $5

- turn about the turtleneck front, change to open-collar style
- the collar-back has unbreakable nylon "Zephyr" zipper opening
- wash-and-wear Antron® nylon in a wide selection of wow colors
- our Jane Hunter® famous-make, widely known for superior quality

SIZES 32 TO 38
6105 O St. . . . just across from Gateway
PLENTY OF FREE PARKING
OPEN SUNDAY—NOON 'TIL 6 P.M.

Announcing: Mercury for 1966

a new definition of driving pleasure

Moving ahead in the Lincoln Continental tradition

This is the year to move ahead to the new. Mercury's year. Your year. And just look at all the news there is! Ride news: the way Mercury moves is unique. Smooth, substantial, hushed—the finest ride this side of the Lincoln Continental. Style news: clean, classic lines—the only car in its class with a look all its own. Power news: engines range up to a muscular 428 cu. in. V-8. Luxury news: options such as the Stereo-Sonic Tape System that uses plug-in cartridges. Safety news: helpful options such as cornering lights that show you the way when turning into dark driveways. Exclusive options such as rear doors that lock automatically at 8 miles per hour. And in every Mercury, without extra cost, you get 12 important safety features, including back-up lights, emergency flasher, padded dash and visors, four seat belts front and rear, and outside rear-view mirror. Model news: the widest choice of Mercurys ever. 17 models in 4 series—sedans, hardtops, convertibles, and 2 wagons with the new Dual-Action Tailgate that turns into a door. Now's the time to see your Mercury dealer—and move ahead with Mercury

FRED GORGES LINCOLN-MERCURY, INC.
14th and M Streets, Lincoln, Nebraska

LINCOLN-MERCURY DIVISION OF Ford

CATERING

Let everyone enjoy themselves . . . let us do all of the work. We cater all affairs from buffets to banquets perfectly . . . to your specific instructions.

If you are just a small group meeting for coffee and donuts or rolls, or need home made bread and pie catered, call us now.

Call for estimate

– JOHN HOBBS –

7 DAYS A WEEK Call: 466-9932

Bids Asked On $3.2 Million Highway Projects

The State Roads Department announced Thursday it will open bids Oct. 21 on highway projects worth an estimated $3.2 million, including work on the Omaha ramps to the Interstate bridge across the Missouri River.

State Engineer John Hossack said the bid letting should mean the Omaha approaches to the eight-lane bridge will be completed by next September, when the bridge itself is to be completed.

Other major projects included in the Oct. 21 letting are grading and paving of 9.8 miles of U.S. Highway 20 between Stuart and Atkinson, grading of 8.7 miles of State Highway 74 between Minden and Norman, and improvements on 4.1 miles of the Weigand area recreation road north of Crofton.

The complete list of projects by county, with miles involved, location and nature of work (U.S.—United States. N—Nebraska).

Federal Aid Interstate Projects

Douglas On the Interstate highway in Omaha ramps to the Missouri River bridge

Douglas On the Interstate in Omaha, at the 31st St and Grover St. interchange, lighting

Federal Aid Urban Project

Douglas: 1.2 miles on Ames Ave in Omaha between 52nd St. and 72nd St.; grading, paving, culverts, roadside improvements, fencing and traffic signals

Federal Aid Primary Projects

Holt. 9.8 miles on US-20 between Stuart and Atkinson, grading, concrete paving, gravel surfacing for detour.

Lincoln. 1.8 miles on US-83 south of North Platte, grading, concrete paving, culverts, one bridge, guard rail

Federal Aid Secondary Project (State)

Kearney: 8.7 miles on N-74 between Minden and Norman, grading, culverts, gravel surfacing for detour.

Federal Aid Secondary Projects (County)

Otoe. 1.9 mile on the secondary highway east of Talmage; crushed rock base course.

Cedar. 3.5 miles on the secondary highway east of Menominee; gravel surfacing.

Frontier and Red Willow: 2 miles on the secondary highway between Stockville and Indianola, gravel surfacing

Defense Access Project

Hall: .2 mile on the access road to the Grand Island Air Force Base subgrade reconstruction, soil aggregate base course and armor coat

State Recreation Project

Knox: 4.1 miles on the Weigand area recreation road, grading, culverts, guard rail, shoulder construction subgrade reconstruction, armor coat.

Gravel Resurfacing-State Maintenance Funds

Madison and Stanton: On N-32 between Madison and N-57.

Webster: On N-78 between N-4 and U.S.-136.

The projects will be financed with $765,000 in federal aid Interstate funds, $948,000 in state construction funds, $470,000 in federal aid urban funds, $370,000 in federal aid primary funds, $150,000 in federal aid secondary funds, $470,000 in city funds, $10,000 in defense access funds, $10,000 in county funds and $7,000 in state maintenance funds.

The Roads Department Thursday opened bids on two road projects estimated to cost $1.1 million in Douglas, Madison and Stanton counties.

Included is grading, paving and installation of culverts and guard rails along 9.1 miles of U.S.-275 between Norfolk and the State Highway 57 junction, and construction of one bridge and detour work on West Dodge St. at the proposed interchance at 102nd St. in Douglas County.

Results of the bidding were to be announced Friday.

You don't have to acquire a taste for the Smooth Canadian.

Seagram's Canadian V.O.

CANADIAN WHISKY—A BLEND OF SELECTED WHISKIES. 6 YEARS OLD. 86.8 PROOF. SEAGRAM-DISTILLERS COMPANY, N.Y.C.

ADVERTISEMENT

How to Sell Your House In a Hurry

An article in October Reader's Digest tells you how to turn a quick sale—often at a profit.

Discover what pitfalls to avoid . . . how a $300 improvement earned a $4000 return...whether you should "save" a realtor's fee. Get the October Reader's Digest *—now on sale.*

People have faith in Reader's Digest

Far Eastern Visitors Call On Sorensen

An 18-member goodwill delegation from the Japanese city of Shizuoka, Omaha's sister city of the Far East, paid Lt. Gov. Philip C. Sorensen a visit Thursday.

The lieutenant governor, pinch hitting for Gov. Frank Morrison who was out of town, presented admiralships in the mythical Nebraska Navy to the 18 visitors. Sorensen called the admiralships "the highest honor Nebraska can bestow upon her citizens and visitors."

Tetsuro Esaki, vice president of the Shizuoka Chamber of Commerce and leader of the delegation, asked that the governor do everything possible to provide "closer and closer relationships" between Nebraska and the Japanese city.

He also invited Sorensen to visit Japan.

The distaff members of the delegation—Mrs. Fujie Suzuki, Mrs. Aya Sawano, Mrs. Kikuto Ikenoya and Mrs. Mitsue Suyama — were dressed in colorful kimonos for the visit in the governor's office in the State Capitol here.

Other members of the delegation included Masao Ishikawa, Shigeru Suzuki, Ryohei Ishikawa, Shinichiro Hongo, Moriichi Koyama, Taigaku Masuda, Kunio Saito, Giroku Sawai, Seiichi Matsushima, Yasuo Higashiura, Toshinao Takemori, Kunisada Takeuchi and Masayasu Honda.

The group's tour of Nebraska was scheduled to end Friday.

Socialist Issues Call To End War

Providence, R.I. (AP)— Norman Thomas, 80-year-old leader of the Socialist Party in America, called for a cease fire in Viet Nam and an increased effort to solve such domestic problems as racial discrimination and poverty.

He told a freshman convocation at Brown University, "We must find a way of coexistence. War is a solution to nothing. War is now impossible if we wish to live."

CARMICHAEL

Nebraskans Going To Dairy Congress

Omaha (UPI) — Four Nebraska 4-H'ers will represent the state at the National Dairy Cattle Congress at Waterloo, Iowa, next week.

Susan Anderson of Waterloo, Andy Fairley of Fairbury, and Jim Imig of Seward will exhibit animals at the National Junior Guernsey Show held as part of the congress. Lavon Bohling of Auburn will show two brown Swiss in breed competition.

PUT EXPERIENCE TO WORK

Experience is always ready to go to work for you at Gilmour-Danielson. Our 11 registered pharmacists have compiled 265 years of experience . . . working hand in hand with your doctor, seven days a week, to fill your prescriptions accurately and deliver them to your door. The next time you need medicine or medical supplies, put experience to work for you. Rely on Gilmour-Danielson.

GILMOUR-DANIELSON DRUG COMPANY

Established 1927

PROFESSIONAL PHARMACISTS

142 So. 13th St. 432-1246
800 So. 13th St. 432-8851
48th & A St. 488-2305

FREE DELIVERY

Warren Otto To File For Legislature

Bradshaw (AP) — Warren Otto, Bradshaw farmer, announced Thursday he will file for the Nebraska Legislature from the 24th District, currently represented by Sen Stanley Matzke of Milford.

Otto, 44, is a past vice president of the Nebraska Feed Grain Growers Associat on and a national director of the Grain Sorghum Producers Association

He said he will make the race whether Matzke seeks re-election or not

Otto said his ambitions would include getting outstate senators to stick together "to fight the growing domination of Omaha in the Legislature," working for a different state tax structure with a state income tax preferred, and reversing the administration of the State Agriculture Department.

Liquor Revenue Collections Up

The State Liquor Control Commission reported Thursday its September receipts from taxes and fees totaled $440,728, an increase of about $58,000 from September, 1964, collections.

The increase was due primarily to a hike in the beer tax approved by the 1965 Legislature, the commission said.

Tru Treat

Grapefruit Drink

SMOOTH, CLEAN TASTING

ENJOYED AT ALL GOOD PARTIES

ENRICHED WITH VITAMIN "C"

BOTTLED BY PEPSI-COLA BOTTLING CO. LINCOLN, NEBR.

Turn this into another room.

Get a gas light.

A gas light does more than stand around and look pretty. For instance, its soft, gentle light can turn outdoor areas into liveable, useable space. Doesn't attract bugs, either, because there's no glare. Pick the gas light you like from the wide variety of styles. And if you want a perfect partner for it, pick a gas grill, too. The new gas grill is ready to cook instantly, gives you a real charcoal flavor without the wait. And without the messy clean-up. See your gas company or gas appliance dealer. Live modern for less . . . with gas.

Northern Natural Gas Company

The pipeline serving Natural Gas to your local gas company

BEST BAG BUYS IN AMERICA!

NATIONAL SHOES SELF-SERVICE

1126 No. 27th

Open Daily 9 til 9
Sundays 1 til 6

CATERING

Let everyone enjoy themselves . . . let us do all of the work. We cater all affairs from buffets to banquets perfectly . . . to your specific instructions.

If you are just a small group meeting for coffee and donuts or rolls, or need home made bread and pie catered, call us now.

Call for estimate

— JOHN HOBBS —

7 DAYS A WEEK Call: 466-9932

Bids Asked On $3.2 Million Highway Projects

The State Roads Department announced Thursday it will open bids Oct. 21 on highway projects worth an estimated $3.2 million, including work on the Omaha ramps to the Interstate bridge across the Missouri River.

State Engineer John Hosack said the bid letting should mean the Omaha approaches to the eight-lane bridge will be completed by next September, when the bridge itself is to be completed.

Other major projects included in the Oct. 21 letting are grading and paving of 9.8 miles of U.S. Highway 20 between Stuart and Atkinson, grading of 8.7 miles of State Highway 74 between Minden and Norman, and improvements on 4.1 miles of the Weigand area recreation road north of Crofton.

The complete list of projects by county, with miles involved, location and nature of work (U.S.—United States, N—Nebraska):

Federal Aid Interstate Projects

Douglas: On the Interstate highway in Omaha; ramps to the Missouri River bridge.

Douglas: On the Interstate in Omaha, at the 31st St. and Grover St. interchange, lighting.

Federal Aid Urban Project

Douglas: 1.2 miles on Ames Ave. in Omaha between 52nd St. and 72nd St.; grading, paving, culverts, roadside improvements, fencing and traffic signals.

Federal Aid Primary Projects

Holt: 9.8 miles on U.S.-20 between Stuart and Atkinson; grading, concrete paving, gravel surfacing for detour.

Lincoln: 1.8 miles on U.S.-83 south of North Platte; grading, concrete paving, culverts, one bridge, guard rail.

Federal Aid Secondary Project (State)

Kearney: 8.7 miles on N-74 between Minden and Norman; grading, culverts, gravel surfacing for detour.

Federal Aid Secondary Projects (County)

Otoe: 1.9 mile on the secondary highway east of Talmage; crushed rock base course.

Cedar: 3.5 miles on the secondary highway east of Menominee; gravel surfacing.

Frontier and Red Willos: 2 miles on the secondary highway between Stockville and Indianola; gravel surfacing.

Defense Access Project

Hall: .2 mile on the access road to the Gradn Iland Air Force Base subgrade reconstruction, soil aggregate base course and armor coat.

State Recreation Project

Knox: 4.1 miles on the Weigand area recreation road; grading, culverts, guard rail, shoulder construction subgrade reconstruction, armor coat.

Gravel Resurfacing-State Maintenance Funds

Madison and Stanton: On N-32 between Madison and N-57.

Webster: On N-78 between N-4 and U.S.-136.

The projects will be financed with $765,000 in federal aid Interstate funds, $948,000 in state construction funds, $470,000 in federal aid urban funds, $370,000 in federal aid primary funds, $150,000 in federal aid secondary funds, $470,000 in city funds, $10,000 in defense access funds, $10,000 in county funds and $7,000 in state maintenance funds.

The Roads Department Thursday opened bids on two road projects estimated to cost $1.1 million in Douglas, Madison and Stanton counties.

Included is grading, paving and installation of culverts and guard rails along 9.1 miles of U.S.-275 between Norfolk and the State Highway 57 junction, and construction of one bridge and detour work on West Dodge St. at the proposed interchance at 102nd St. in Douglas County.

Results of the bidding were to be announced Friday.

You don't have to acquire a taste for the Smooth Canadian., Seagram's Canadian V6

CANADIAN WHISKY—A BLEND OF SELECTED WHISKIES. 6 YEARS OLD. 86.8 PROOF. SEAGRAM-DISTILLERS COMPANY, N.Y.C.

ADVERTISEMENT

How to Sell Your House In a Hurry

An article in October Reader's Digest tells you how to turn a quick sale—often at a profit.

Discover what pitfalls to avoid . . . how a $300 improvement earned a $4000 return...whether you should "save" a realtor's fee. Get the October Reader's Digest *—now on sale.*

People have faith in Reader's Digest

Far Eastern Visitors Call On Sorensen

An 18-member goodwill delegation from the Japanese city of Shizuoka, Omaha's sister city of the Far East, paid Lt. Gov. Philip C. Sorensen a visit Thursday.

The lieutenant governor, pinch hitting for Gov. Frank Morrison who was out of town, presented admiralships in the mythical Nebraska Navy to the 18 visitors. Sorensen called the admiralships "the highest honor Nebraska can bestow upon her citizens and visitors."

Tetsuro Esaki, vice president of the Shizuoka Chamber of Commerce and leader of the delegation, asked that the governor do everything possible to provide "closer and closer relationships" between Nebraska and the Japanese city.

He also invited Sorensen to visit Japan.

The distaff members of the delegation—Mrs. Fujie Suzuki, Mrs. Aya Sawano, Mrs. Kikuto Ikenoya and Mrs. Mitsue Suyama — were dressed in colorful kimonos for the visit in the governor's office in the State Capitol here.

Other members of the delegation included Masao Ishikawa, Shigeru Suzuki, Ryohei Ishikawa, Shinichiro Hongo, Moriichi Koyama, Taigaku Masuda, Kunio Saito, Giroku Sawai, Seiichi Matsushima, Yasuo Higashiura, Toshinao Takemori, Kunisada Takeuchi and Masayasu Honda.

The group's tour of Nebraska was scheduled to end Friday.

Socialist Issues Call To End War

Providence, R.I. (AP)— Norman Thomas, 80-year-old leader of the Socialist Party in America, called for a cease fire in Viet Nam and an increased effort to solve such domestic problems as racial discrimination and poverty.

He told a freshman convocation at Brown University, "We must find a way of coexistence. War is a solution to nothing. War is now impossible if we wish to live."

CARMICHAEL

Nebraskans Going To Dairy Congress

Omaha (UPI) — Four Nebraska 4-H'ers will represent the state at the National Dairy Cattle Congress at Waterloo, Iowa, next week.

Susan Anderson of Waterloo, Andy Fairley of Fairbury, and Jim Imig of Seward will exhibit animals at the National Junior Guernsey Show held as part of the congress. Lavon Bohling of Auburn will show two brown Swiss in breed competition.

Warren Otto To File For Legislature

Bradshaw (AP) — Warren Otto, Bradshaw farmer, announced Thursday he will file for the Nebraska Legislature from the 24th District, currently represented by Sen. Stanley Matzke of Milford.

Otto, 44, is a past vice president of the Nebraska Feed Grain Growers Association and a national director of the Grain Sorghum Producers Association.

He said he will make the race whether Matzke seeks re-election or not.

Otto said his ambitions would include getting outstate senators to stick together "to fight the growing domination of Omaha in the Legislature," working for a different state tax structure with a state income tax preferred, and reversing the administration of the State Agriculture Department.

Liquor Revenue Collections Up

The State Liquor Control Commission reported Thursday its September receipts from taxes and fees totaled $440,728, an increase of about $58,000 from September, 1964, collections.

The increase was due primarily to a hike in the beer tax approved by the 1965 Legislature, the commission said.

PUT EXPERIENCE TO WORK

Experience is always ready to go to work for you at Gilmour-Danielson. Our 11 registered pharmacists have compiled 265 years of experience . . . working hand in hand with your doctor, seven days a week, to fill your prescriptions accurately and deliver them to your door. The next time you need medicine or medical supplies, put experience to work for you. Rely on Gilmour-Danielson.

GILMOUR-DANIELSON DRUG COMPANY

Established 1927

PROFESSIONAL PHARMACISTS

142 So. 13th St. 432-1246
800 So. 13th St. 432-8851
48th & A St. 488-2305

FREE DELIVERY

Tru Treat

Grapefruit Drink

SMOOTH CLEAN TASTING

ENJOYED AT ALL GOOD PARTIES

ENRICHED WITH VITAMIN "C"

BOTTLED BY PEPSI-COLA BOTTLING CO. LINCOLN, NEBR.

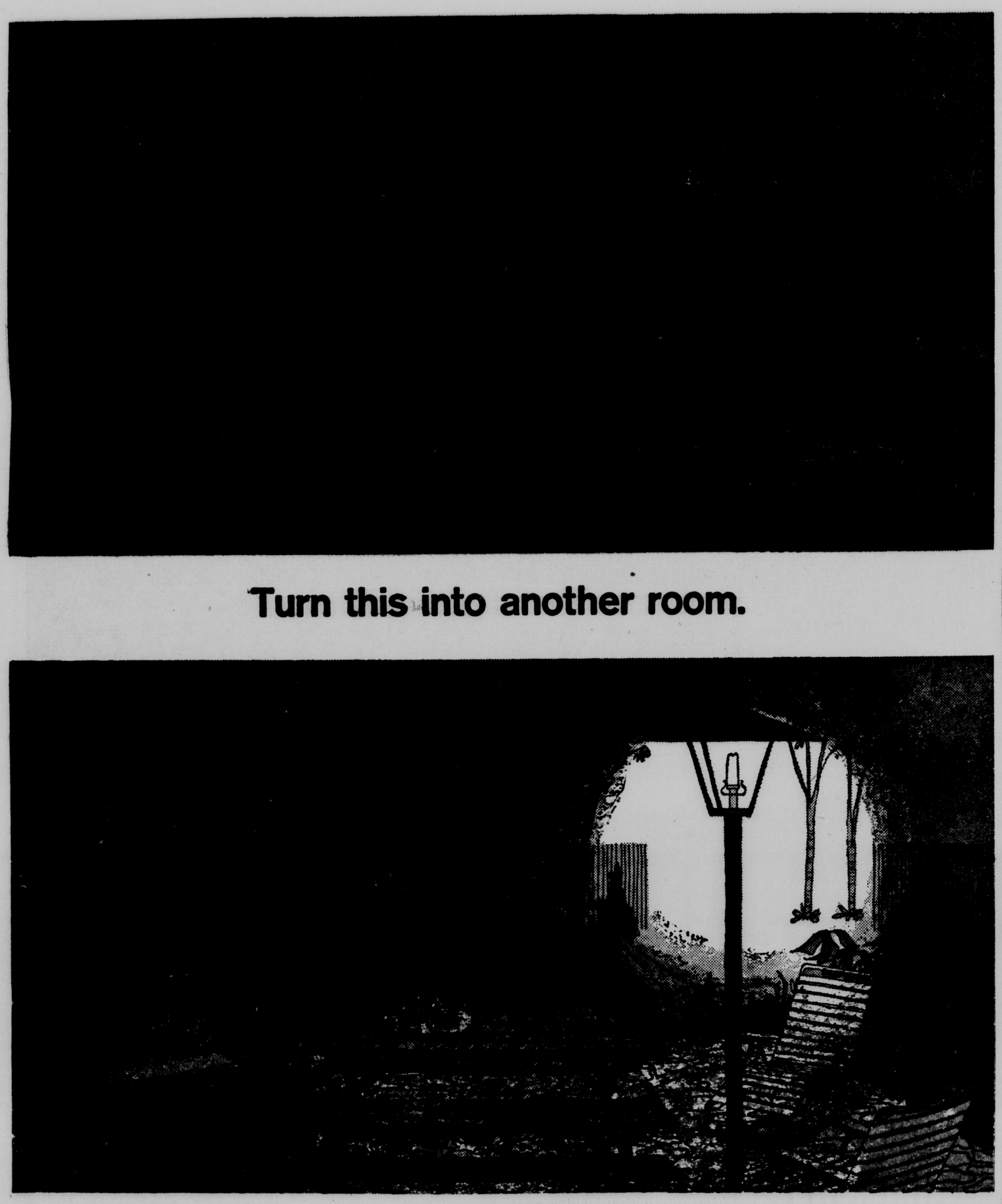

Turn this into another room.

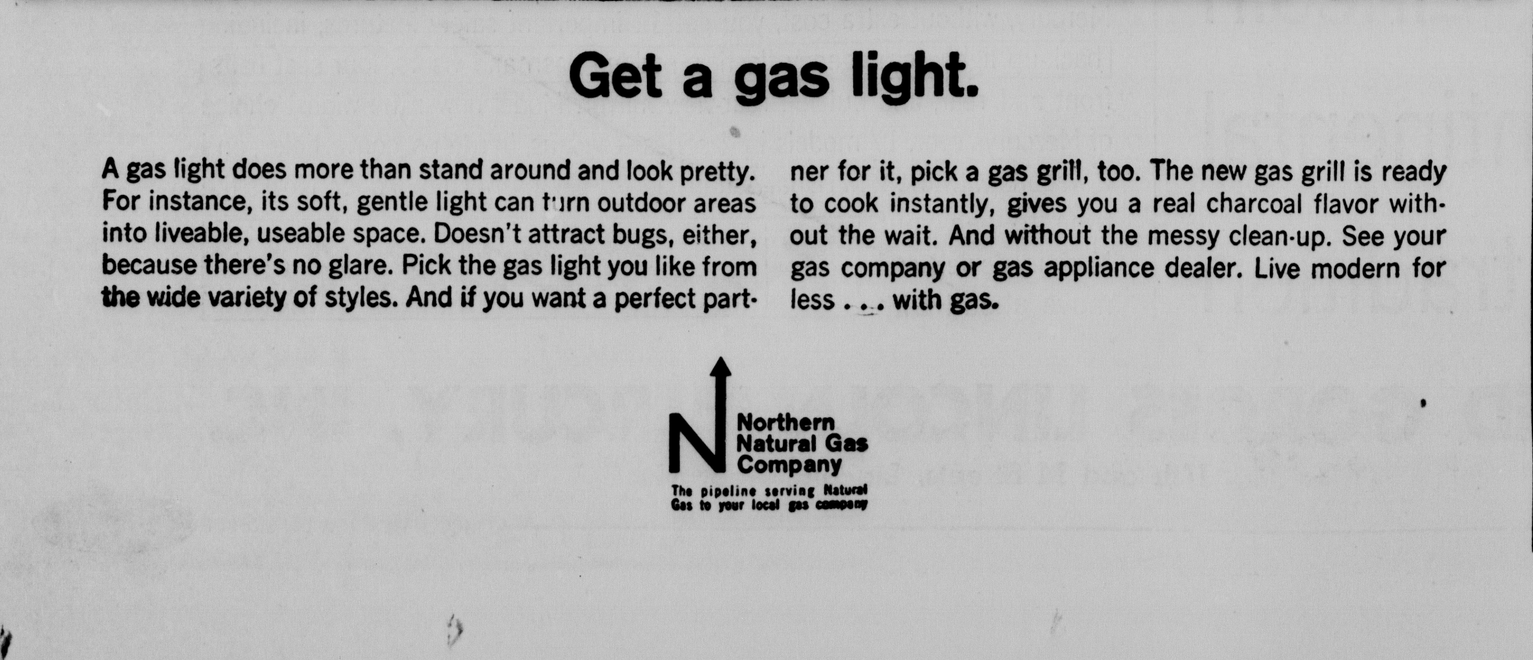

Get a gas light.

A gas light does more than stand around and look pretty. For instance, its soft, gentle light can turn outdoor areas into liveable, useable space. Doesn't attract bugs, either, because there's no glare. Pick the gas light you like from the wide variety of styles. And if you want a perfect partner for it, pick a gas grill, too. The new gas grill is ready to cook instantly, gives you a real charcoal flavor without the wait. And without the messy clean-up. See your gas company or gas appliance dealer. Live modern for less . . . with gas.

Northern Natural Gas Company

The pipeline serving Natural Gas to your local gas company

BEST BAG BUYS IN AMERICA!

2 FOR $5

COMPARE AT $3 - $4 - $5 - $6

MIX OR MATCH WITH LADIES OR CHILDRENS SHOES AT THE SAME LOW PRICE

SAVE 25 to 50%

HUNDREDS OF STYLES TO PICK

SPORTS OR DRESS BAGS FOR ALL AGES

NATIONAL SELF-SERVICE SHOES

1126 No. 27th

Open Daily 9 til 9
Sundays 1 til 6

Alabama Rain Hits 15 Inches

Mobile, Ala (AP) — Mobile's greatest rainfall in history—15 inches in 15 hours—fell on the city Thursday and paralyzed the area

The Weather Bureau said the torrent was measured during a period beginning at midnight. Eight inches came in a deluge in a 3½-hour period between 5 a.m. and 8:30 a.m., CST. Twelve inches fell between midnight and noon.

The previous record rainfall for Mobile was 13.36 inches on April 13, 1955. That one, over a period of 24 hours, has been described as one of the greatest in the United States.

Side Effect

The cloudburst was a side effect of tropical storm Debbie, which broke up in the Gulf of Mexico yesterday.

The rains built up during the night into a virtual cloudburst during the early-morning rush hour. It spawned the worst traffic jam in the history of the Alabama port city

Hundreds of cars were flooded. Many were abandoned with the water eventually reaching the top of the seats.

Some of the more stubborn motorists made it to work in three to four hours as compared to a normal 20 minutes or so. Others parked their cars and walked miles to reach their jobs. Some turned back when they reached deeper pools in the streets, creating a two-way jam.

Police, Guard

Police and small units of National Guardsmen stood by to aid in evacuation of homes in low-lying areas.

The Red Cross said it is caring for more than 200 persons who were forced from their homes by high water.

The low side of the divided four-lane Mobile Bay causeway was covered with water, halting traffic on that side of the main artery. Motorists were able to proceed over the two-lane north side.

Mail deliveries were canceled. Most businesses, including department stores, remained closed, with neither clerks nor customers

Only skeleton crews were kept at the city hall, the county courthouse and the federal building Court cases were postponed

Water poured into the basements of many downtown office buildings. Pumps were used to clear them.

STORY AT LEFT

YOUNGSTERS . . . go boating on flooded streets in Mobile.

Wallace Wants To Succeed Self

Montgomery, Ala (AP)—Gov George Wallace said Thursday night he will run for governor again next year—and maybe for president in 1968—if the Alabama legislature gives him the chance

With the battle cry, "let the people decide," Wallace brought the legislature back in special session to consider a constitutional amendment to let him succeed himself for one more term. The constitution now prohibits it.

If the amendment is approved by the legislature and ratified by the people, the governor declared in a prepared address to the jointly assembled house and Senate, "I shall run for the office of governor in 1966"

And, recalling his speaking campaign across the nation last year and his campaign for president, Wallace said in the statewide television address, "If you send me again . . . I will go again"

"The liberals say George Wallace wants to be president," he continued. "What is wrong with that? An Alabamian is as good as most and better than some. I think an Alabamian would make just as good a president . . . and maybe a little better. . . . than someone from New York . . . and maybe from Texas."

Wallace claimed the votes to pass a succession amendment through the house and senate.

The new Lake Powell National Recreation Area, an easy drive north of the all-year vacation capital of Phoenix, Ariz., already is providing record trout catches and off beat boat trips for vacationists

County Health Survey To Index Needs

A survey of environmental health is currently being made in the Lancaster County area The survey is to index public health needs in food and milk sanitation, water supplies, air pollution and sewage control.

The survey is sponsored by the City-County Health Board in conjunction with the federal government. The board recently issued its annual report which outlines the results of the survey.

County officials made over 12,000 separate investigations and examinations throughout the county during the survey. Officials also distributed over 28,000 health booklets to residents

In addition to the survey, the annual report monitors the other activities of the board of health which increased by five per cent during the year

County nurses made nearly 20,000 home visits to the area. The county laboratory tested and examined 26,000 items including 3,000 tuberculin tests.

The report registers 1,365 deaths and 3,329 births for last year. The leading causes of death in Lancaster county are listed as heart attacks, cancer and accidents — motor vehicle and home.

This fall, ghe county board is expected to move from its present offices at 935 R, to a new building at 2200 St. Marys Ave. The new building will also house an expanded laboratory and an auditorium for city use

Newsprint Demand Up

Chicago (UPI) — The demand for newsprint has increased this year despite recent difficulties in the newspaper industry, an official of the Kimberly-Clark Corp. said.

Women Voters Plan Workshop In Lincoln

The Nebraska State League of Women Voters will hold a workshop on human relations in Lincoln Monday.

Speakers will be Dr. Chester Gausman, director of adult and vocational education in Lincoln, and Ronald Jensen, director of the state technical assistance office and head of the state's antipoverty effort.

Marine Kills Woman, Baby

Wichita, Kan. (UPI) — A young Marine who wrote that Viet Nam is "worse than hell," said he had to kill a woman and a baby.

"For the first time," said lance Cpl. Ronnie W. Wilson, "I felt really sick to my stomach."

But Mrs. William I. Wilson said her son, an ex-football guard and varsity wrestler at Wichita East High School, "feels it necessary to be there."

"He's proud of being in the Marines and of doing his job," she said.

In a letter to his mother, Wilson wrote:

"There are so many Cong here that in three days we captured 12 and killed 33.

"Mom, I had to kill a woman and a baby. We were sweeping the jungle and all of a sudden the cong opened upon us. People were falling and Cong were clipping 81 mortars on us. The lieutenant had us move out toward the firing. We killed eight Cong and about 30 got away.

"Anyway we were searching the dead Cong when a wife of the one I was checking ran out of a cave and picked up a sub-machine gun and started firing at us.

"I shot her and my rifle is automatic, so before I knew it I had shot about six rounds. Four of them hit her and the others went in the cave and must have bounced off the rock wall and hit the baby. The baby was about two months old. He didn't feel any pain, I'm sure.

"I swear to God this place is worse than hell. Why must I kill women and kids? Who knows who's right?

"They think they are and we think we are . . . I wish to God this was over.

Nobel Announcements

Stockholm (UPI)—Winners of the 1965 Nobel Prizes will be announced between Oct. 14 and Oct. 21, it was reported

Lemons For Beauty

To keep your skin clear and fair you need the natural cleansing and bleaching properties of lemon. Ask your druggist for a bottle of lemon Jelvyn, the latest type skin freshener that beautiful women throughout the world are now using. Lemon Jelvyn braces and conditions the skin to a beautiful new clarity and fine grained texture; its mild astringent properties help stimulate the surface cells, clear out stubborn particles and smooth away dry skin flakes which plug pores, inducing blemishes. Lemon Jelvyn is ideal for quick cleansing and two capfuls in your final shampoo rinse help cleanse the scalp and give a sparkling shine to your hair. This is a luxury skin freshener and cleanser.

heart burn?

Stop it right away with TUMS antacid tablets Today's good tasting TUMS are fortified—speed soothing, high potency relief . neutralize all excess acid . . . release you from the grip of an acid-irritated stomach—completely, gently, on the spot. Wouldn't you like that?

Quickly effective, high potency relief 3 roll pack—30¢

TUMS

A DOZEN ROSES with but a SINGLE THOUGHT

Allied Florists Of Lincoln

Statler Floral Co. Tyrrell's Flowers
Hiltner House of Flowers
Eiche Flowers
Burton Flower Shop & Greenhouse
Danielson Floral
Dittmer Flower Shop & Greenhouse
Yule Floral Co.
Kramer Greenhouses
Keller Florist

Natelsons

AT THE GATEWAY

The finest in fashion in any weather!

Carbon Copies of Famous Designer

ALL-WEATHER COATS

$16.00

- Guaranteed wash 'n wear fabric
- Water repellant
- Oyster, navy, black and olive
- Sizes 6-20, 5-15

The styling, washability and fabric makes this coat ideal for any occasion—be it casual, dressy, wet or dry.

Natelsons All Weather Coats at the Gateway

COMET

COMET CYCLONE HARDTOP WITH OPTIONAL TWIN SCOOP HOOD

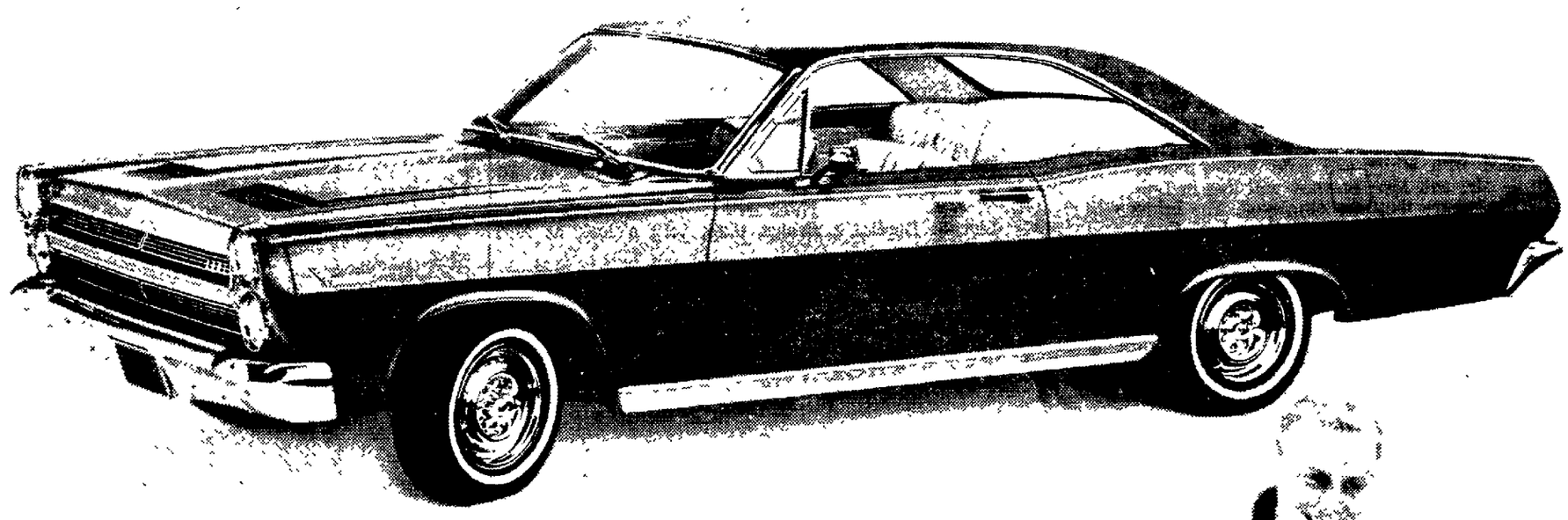

Introducing the lively new driving machines: the big, new-generation Comets.

Listen to the roar of the '66 Comets. They're bigger, wider, up to 8 inches longer than any Comet before. They make driving other cars seem like walking. Comet's new fire and spirited luxury come in 11 roomier models: racy Cyclones, sporty Calientes, stylish Capris, rakish 202's. For a sample of Comet's style, take the Caliente Notice the smart upholstery . . . the handsome, simulated wood-grain panels. For spine-tingling action try Comet's new Cyclone GT. Its new 390 4-barrel V-8 delivers the kind of go that can shove you right back in your bucket seat. Whatever you want — action cars with pure excitement, 3-speed or 4-speed manual transmissions or automatics, inviting interiors — Comet's got it Plus a long, tempting list of options that includes built-in air conditioning . . . power windows, power brakes, and power everything. All this in a parade of Comets that promises the exciting performance you expect from the holder of more world's records than any other U.S. make.

4 DOOR VILLAGER WAGON WITH DUAL-ACTION TAILGATE THAT SWINGS DOWN TO LOAD SPACE LEVEL OR SWINGS OPEN LIKE A DOOR AS SHOWN

Mercury COMET

FRED GORGES LINCOLN-MERCURY, INC.

14th and M Streets, Lincoln, Nebraska

LINCOLN-MERCURY DIVISION OF Ford

Alabama Rain Hits 15 Inches

Mobile, Ala. (AP) — Mobile's greatest rainfall in history—15 inches in 15 hours—fell on the city Thursday and paralyzed the area.

The Weather Bureau said the torrent was measured during a period beginning at midnight. Eight inches came in a deluge in a 3½-hour period between 5 a.m. and 8:30 a.m., CST. Twelve inches fell between midnight and noon.

The previous record rainfall for Mobile was 13.36 inches on April 13, 1955. That one, over a period of 24 hours, has been described as one of the greatest in the United States.

Side Effect

The cloudburst was a side effect of tropical storm Debbie, which broke up in the Gulf of Mexico yesterday.

The rains built up during the night into a virtual cloudburst during the early-morning rush hour. It spawned the worst traffic jam in the history of the Alabama port city.

Hundreds of cars were flooded. Many were abandoned with the water eventually reaching the top of the seats.

Some of the more stubborn motorists made it to work in three to four hours as compared to a normal 20 minutes or so. Others parked their cars and walked miles to reach their jobs. Some turned back when they reached deeper pools in the streets, creating a two-way jam.

Police, Guard

Police and small units of National Guardsmen stood by to aid in evacuation of homes in low-lying areas.

The Red Cross said it is caring for more than 200 persons who were forced from their homes by high water.

The low side of the divided four-lane Mobile Bay causeway was covered with water, halting traffic on that side of the main artery. Motorists were able to proceed over the two-lane north side.

Mail deliveries were canceled. Most businesses, including department stores, remained closed, with neither clerks nor customers.

Only skeleton crews were kept at the city hall, the county courthouse and the federal building. Court cases were postponed.

Water poured into the basements of many downtown office buildings. Pumps were used to clear them.

STORY AT LEFT

YOUNGSTERS . . . go boating on flooded streets in Mobile.

Wallace Wants To Succeed Self

Montgomery, Ala. (AP)—Gov. George Wallace said Thursday night he will run for governor again next year—and maybe for president in 1968—if the Alabama legislature gives him the chance.

With the battle cry, "let the people decide," Wallace brought the legislature back in special session to consider a constitutional amendment to let him succeed himself for one more term. The constitution now prohibits it.

If the amendment is approved by the legislature and ratified by the people, the governor declared in a prepared address to the jointly assembled house and Senate. "I shall run for the office of governor in 1966."

And, recalling his speaking campaign across the nation last year and his campaign for president, Wallace said in the statewide television address, "If you send me again . . . I will go again."

"The liberals say George Wallace wants to be president," he continued. "What is wrong with that? An Alabamian is as good as most and better than some. I think an Alabamian would make just as good a president . . . and maybe a little better. . . . than someone from New York . . . and maybe from Texas."

Wallace claimed the votes to pass a succession amendment through the house and senate.

The new Lake Powell National Recreation Area, an easy drive north of the all-year vacation capital of Phoenix, Ariz., already is providing record trout catches and off-beat boat trips for vacationists.

County Health Survey To Index Needs

A survey of environmental health is currently being made in the Lancaster County area. The survey is to index public health needs in food and milk sanitation, water supplies, air pollution and sewage control.

The survey is sponsored by the City-County Health Board in conjunction with the federal government. The board recently issued its annual report which outlines the results of the survey.

County officials made over 12,000 separate investigations and examinations throughout the county during the survey. Officials also distributed over 28,000 health booklets to residents.

In addition to the survey, the annual report monitors the other activities of the board of health which increased by five per cent during the year.

County nurses made nearly 20,000 home visits to the area. The county laboratory tested and examined 26,000 items including 3,000 tuberculin tests.

The report registers 1,365 deaths and 3,920 births for last year. The leading causes of death in Lancaster county are listed as heart attacks, cancer and accidents — motor vehicle and home.

This fall, ghe county board is expected to move from its present offices at 935 R, to a new building at 2200 St. Marys Ave. The new building will also house an expanded laboratory and an auditorium for city use.

Newsprint Demand Up

Chicago (UPI) — The demand for newsprint has increased this year despite recent difficulties in the newspaper industry, an official of the Kimberly-Clark Corp. said.

Women Voters Plan Workshop In Lincoln

The Nebraska State League of Women Voters will hold a workshop on human relations in Lincoln Monday.

Speakers will be Dr. Chester Gausman, director of adult and vocational education in Lincoln, and Ronald Jensen, director of the state technical assistance office and head of the state's antipoverty effort.

heart burn?

Stop it right away with TUMS antacid tablets. Today's good tasting TUMS are fortified — speed soothing, high potency relief . . . neutralize all excess acid . . . release you from the grip of an acid-irritated stomach — completely, gently, on the spot. Wouldn't you like that?

Quickly effective, high potency relief 3 roll pack—30¢

TUMS

A DOZEN ROSES with but a SINGLE THOUGHT

Allied Florists Of Lincoln

Statler Floral Co. Tyrrell's Flowers
Hiltner House of Flowers
Eiche Flowers
Burton Flower Shop & Greenhouse
Danielson Floral
Dittmer Flower Shop & Greenhouse
Yule Floral Co.
Kramer Greenhouses
Keller Florist

Marine Kills Woman, Baby

Wichita, Kan. (UPI) — A young Marine who wrote that Viet Nam is "worse than hell," said he had to kill a woman and a baby.

"For the first time," said lance Cpl. Ronnie W. Wilson, "I felt really sick to my stomach."

But Mrs. William I. Wilson said her son, an ex-football guard and varsity wrestler at Wichita East High School, "feels it necessary to be there."

"He's proud of being in the Marines and of doing his job," she said.

In a letter to his mother, Wilson wrote:

"There are so many Cong here that in three days we captured 12 and killed 33.

"Mom, I had to kill a woman and a baby. We were sweeping the jungle and all of a sudden the cong opened upon us. People were falling and Cong were clipping 81 mortars on us. The lieutenant had us move out toward the firing. We killed eight Cong and about 30 got away.

"Anyway we were searching the dead Cong when a wife of the one I was checking ran out of a cave and picked up a sub-machine gun and started firing at us.

"I shot her and my rifle is automatic, so before I knew it I had shot about six rounds. Four of them hit her and the others went in the cave and must have bounced off the rock wall and hit the baby. The baby was about two months old. He didn't feel any pain, I'm sure . . .

"I swear to God this place is worse than hell. Why must I kill women and kids? Who knows who's right?

"They think they are and we think we are . . . I wish to God this was over.

Nobel Announcements

Stockholm (UPI)—Winners of the 1965 Nobel Prizes will be announced between Oct. 14 and Oct. 21, it was reported.

Lemons For Beauty

To keep your skin clear and fair you need the natural cleansing and bleaching properties of lemon. Ask your druggist for a bottle of lemon Jelvyn, the latest type skin freshener that beautiful women throughout the world are now using. Lemon Jelvyn braces and conditions the skin to a beautiful new clarity and fine grained texture; its mild astringent properties help stimulate the surface cells, clear out stubborn particles and smooth away dry skin flakes which plug pores, inducing blemishes. Lemon Jelvyn is ideal for quick cleansing and two capfuls in your final shampoo rinse help cleanse the scalp and give a sparkling shine to your hair. This is a luxury skin freshener and cleanser.

Natelsons

AT THE GATEWAY

The finest in fashion in any weather!

Carbon Copies of Famous Designer

ALL-WEATHER COATS

$16.00

- Guaranteed wash 'n wear fabric
- Water repellant
- Oyster, navy, black and olive
- Sizes 6-20, 5-15

The styling, washability and fabric makes this coat ideal for any occasion—be it casual, dressy, wet or dry.

Natelsons All Weather Coats at the Gateway

COMET

COMET CYCLONE HARDTOP WITH OPTIONAL TWIN SCOOP HOOD.

Introducing the lively new driving machines: the big, new-generation Comets.

Listen to the roar of the '66 Comets. They're bigger, wider, up to 8 inches longer than any Comet before. They make driving other cars seem like walking. Comet's new fire and spirited luxury come in 11 roomier models: racy Cyclones, sporty Calientes, stylish Capris, rakish 202's. For a sample of Comet's style, take the Caliente. Notice the smart upholstery . . . the handsome, simulated wood-grain panels. For spine-tingling action try Comet's new Cyclone GT. Its new 390 4-barrel V-8 delivers the kind of go that can shove you right back in your bucket seat. Whatever you want — action cars with pure excitement, 3-speed or 4-speed manual transmissions or automatics, inviting interiors — Comet's got it. Plus a long, tempting list of options that includes built-in air conditioning . . . power windows, power brakes, and power everything. All this in a parade of Comets that promises the exciting performance you expect from the holder of more world's records than any other U.S. make.

4-DOOR VILLAGER WAGON WITH DUAL-ACTION TAILGATE THAT SWINGS DOWN TO LOAD-SPACE LEVEL, OR SWINGS OPEN LIKE A DOOR, AS SHOWN.

Mercury COMET

FRED GORGES LINCOLN-MERCURY, INC.

14th and M Streets, Lincoln, Nebraska

LINCOLN-MERCURY DIVISION OF Ford

NEWS

CHOSE candlelight service

The wedding of Miss Marcia Seng, daughter of Dr. and Mrs. Willard G. Seng of Oskosh, and George S. Stewart, son of Mr. and Mrs. Murdo Stewart of Denton, took place Sunday evening, Sept. 12, at the Oshkosh Methodist Church. The candlelight service was solemnized at 7 o'clock by the Rev. David T. Gustafson, and Miss Maxine Romig, organist, played the wedding music and accompanied Ted Peeks, vocal soloist.

Mrs. William Roussan of Lincoln, the matron of honor, and the bridesmaid, Miss Nancy Schenfeld, Greeley, Colo., wore Empire frocks fashioned with moss green bodices and slim skirts of beige crepe. They carried cascades of white chrysanthemums and oak leaf foliage.

Serving as best man was Ken Stewart of Denton, and the ushers were Jim Seng, Omaha; and Richard Seng, Lincoln.

White silk organza over taffeta was chosen by the bride for her wedding gown. The fitted basque, designed with a bateau neckline and long sleeves, was patterned with lace applique and pearl embroidery, which was repeated in the trim of the bouffant skirt and Watteau train, extending to chapel length. A pillbox cap of Venise lace dotted with pearls held her illusion veil, and she carried a white Bible clustered with white and pale yellow roses.

Mr. and Mrs. Stewart will live in Lincoln, where they are employed. The bride has attended the Lincoln School of Commerce.

Will it rain, snow, blow, or storm? Or will the weather sit there and do nothing? When the sun peeks out, it's in again. It thunders once and the storm's over.

But rain or shine, you can be sure Suburbia is always busy.

PARK VALLEY HEIGHTS

Mrs. Norman Weideman and her two children, Brian and Kamala have recently returned from a visit with her parents, Mr. and Mrs. J. L. Wolf, of Burke, S.D. The Weidemans left last week and returned home on Monday.

Entertaining house guests are, Mr. and Mrs. Walter Huegel Jr. who will be host and hostess to Mr. Heugel's parents, Mr. and Mrs. Walter Heugel of San Bernadino, Calif., for the next two weeks. The senior Huegels made the trip to Lincoln especially to see their new granddaughter, Elizabeth Jean, who is now four months old. The Huegel's also are enjoying their visit with their granddaughter Rowena, whom they haven't seen in a year.

EASTBOROUGH

Cindy Swartz, the daughter of the Rev. and Mrs. Warren C. Swartz, was guest of honor at a surprise birthday party last Friday night. Linda Bates, the daughter of Mr. and Mrs. Wayne Bates, was hostess for the combination birthday-slumber party at her home. Cindy is now sweet 16.

Mr. and Mrs. Joseph D. Livingston returned Monday from Colorado Springs, Colo. While en route to the Nebraska-Air Force Academy game, the Livingstons stopped in Denver, to visit with friends, Mr. and Mrs. Arthur Dutherus who are former Lincoln residents. This is the first time the two couples have been together in five years.

Wednesday, Oct. 6, Mrs. Keith Erlewine will entertain at a dessert-bridge at her home. The two tables of guests will include Mrs. Frank Fleagle, Mrs. Warren Schappell, Mrs. Marvin Brown, Mrs. Lyle Robinette, Mrs. Richard Hatton, Mrs. David Karlbon and Mrs. Jim Kleinkauf.

And entertaining recently was Mrs. Harry J. Rust who was hostess to the Glenhaven Bridge Club in her home, Tuesday. Her guests included Mrs. Stan Rodenberg, Mrs. Rex Mercer, Mrs. Don Ewen, Mrs. Richard Slowers, Mrs. Lowell Fisk, Mrs. Richard Dam and Mrs. Dave Benson.

Mrs. David Battey will be co-hostess with Mrs. John Tilly at a coffee this morning at the Tilly home. The coffee incidentally will honor an out-of-town guest, Mrs. Donald L. Simmonds.

Mr. and Mrs. Simmonds have returned for a week-long visit to the Lincoln area. The Simmonds left the city last May to make their home in Chicago. While in Lincoln they will be the house guests of Mr. and Mrs. Tilly. Accompanying their parents are their three daughters Debbie, Linda and Suzanne.

Program On Fashions

A program on fashions highlighted the regular dinner-meeting of the Lincoln Toastmistress Club, for which Mrs. Lavon Sumption served as toastmistress.

Speakers included Miss Lois Grow, "Basic Fashions"; Miss Cora Mae Briggs, "Pioneer Fashions"; and Mrs. Lawrence Wentz, "Come, Kitty".

Also speaking on fashions were Mrs. Robert Meyerhoff, Miss Leora Horning and Mrs. Bryan Stromer. Miss Edna Jacob was topic mistress, and a guest for the evening was Mrs. Don Crosier.

Madam Chairman

AFTERNOON

Sigma Kappa Mothers Club, 1:30 o'clock coffee, chapter house.

Deborah Avery Chapter, DAR, 12:30 o'clock luncheon, Hotel Cornhusker.

Lancaster County Extension Club Council, 1:30 o'clock fall meeting, Martin Library.

Opti-Mrs. Club, 12:45 o'clock luncheon at the home of Mrs. Dan Lavaty, 2435 Woodscrest.

Phi Delta Theta Alliance, 1:30 o'clock tea at the chapter house.

EVENING

Lincoln Duplicate Bridge Club, 7:30 o'clock at 2738 South St.

Natelsons Your Gateway to Fashion

Petite juniors like their
WOOL KNITS
The 3 pc. wool knit suit features chanel type jacket — contrast blouse — collar and cuffs in jacket also in contrasting color. Cranberry sizes 5-13.
$36
Other junior and jr. petite fashions $16 to $70

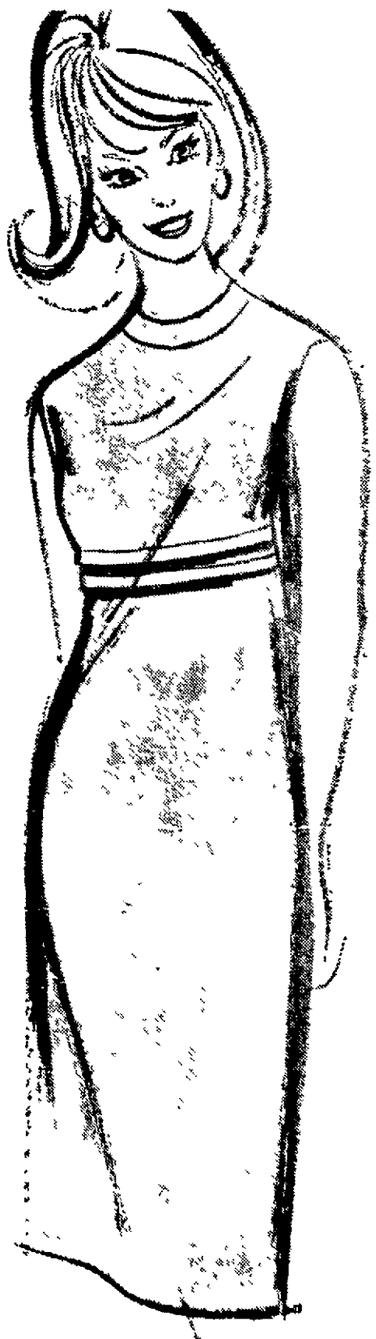

Juniors adore . . .
WOOL JUMPERS
. . . with the swinging look!
Young-minded jumpers rival fall in their tones of rich color . . . in their swinging silhouette. Sketched is one of many — empire waistline in navy, cranberry, green, sizes 5 to 13.
9.90

Had your Vitality Quota today?

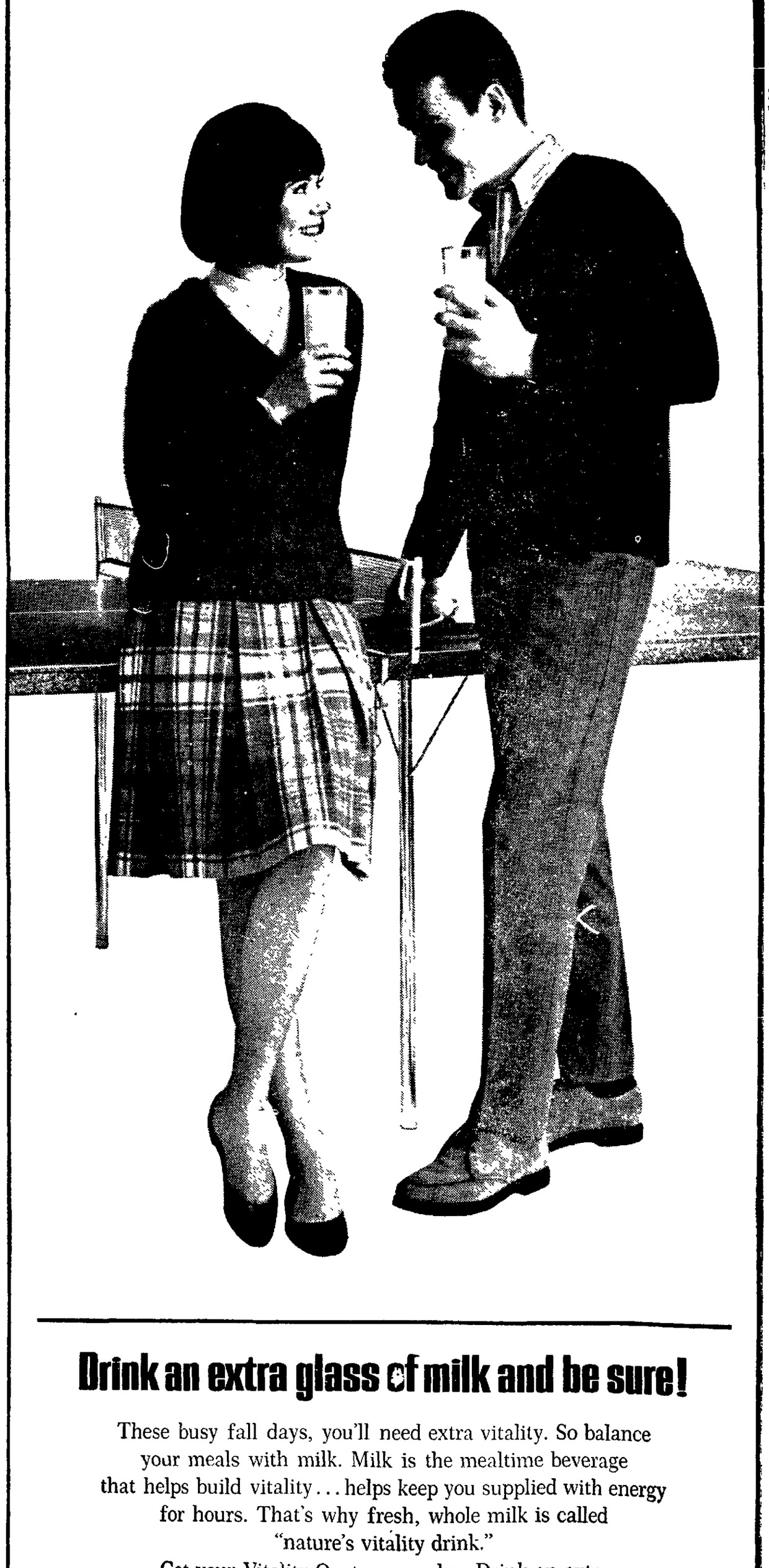

Drink an extra glass of milk and be sure!

These busy fall days, you'll need extra vitality. So balance your meals with milk. Milk is the mealtime beverage that helps build vitality . . . helps keep you supplied with energy for hours. That's why fresh, whole milk is called "nature's vitality drink."

Get your Vitality Quota every day. Drink an extra glass of milk—that's the best way to be sure!

a message from dairy farmer members of
american dairy association

NEWS

CHOSE candlelight service

The wedding of Miss Marcia Seng, daughter of Dr. and Mrs. Willard G. Seng of Oskosh, and George S. Stewart, son of Mr. and Mrs. Murdo Stewart of Denton, took place Sunday evening, Sept. 12, at the Oshkosh Methodist Church. The candlelight service was solemnized at 7 o'clock by the Rev. David T. Gustafson, and Miss Maxine Romig, organist, played the wedding music and accompanied Ted Peeks, vocal soloist.

Mrs. William Roussan of Lincoln, the matron of honor, and the bridesmaid, Miss Nancy Schenfeld, Greeley, Colo., wore Empire frocks fashioned with moss green bodices and slim skirts of beige crepe. They carried cascades of white chrysanthemums and oak leaf foliage.

Serving as best man was Ken Stewart of Denton, and the ushers were Jim Seng, Omaha; and Richard Seng, Lincoln.

White silk organza over taffeta was chosen by the bride for her wedding gown. The fitted basque, designed with a bateau neckline and long sleeves, was patterned with lace applique and pearl embroidery, which was repeated in the trim of the bouffant skirt and Watteau train, extending to chapel length. A pillbox cap of Venise lace dotted with pearls held her illusion veil, and she carried a white Bible clustered with white and pale yellow roses.

Mr. and Mrs. Stewart will live in Lincoln, where they are employed. The bride has attended the Lincoln School of Commerce.

Will it rain, snow, blow, or storm? Or will the weather sit there and do nothing? When the sun peeks out, it's in again. It thunders once and the storm's over.

But rain or shine, you can be sure Suburbia is always busy.

PARK VALLEY HEIGHTS

Mrs. Norman Weideman and her two children, Brian and Kamala have recently returned from a visit with her parents, Mr. and Mrs. J. L. Wolf, of Burke, S.D. The Weidemans left last week and returned home on Monday.

Entertaining house guests are, Mr. and Mrs. Walter Huegel Jr. who will be host and hostess to Mr. Heugel's parents, Mr. and Mrs. Walter Heugel of San Bernadino, Calif., for the next two weeks. The senior Huegels made the trip to Lincoln especially to see their new granddaughter, Elizabeth Jean, who is now four months old. The Huegel's also are enjoying their visit with their granddaughter Rowena, whom they haven't seen in a year.

EASTBOROUGH

Cindy Swartz, the daughter of the Rev. and Mrs. Warren C. Swartz, was guest of honor at a surprise birthday party last Friday night. Linda Bates, the daughter of Mr. and Mrs. Wayne Bates, was hostess for the combination birthday-slumber party at her home. Cindy is now sweet 16.

Mr. and Mrs. Joseph D. Livingston returned Monday from Colorado Springs, Colo. While en route to the Nebraska-Air Force Academy game, the Livingstons stopped in Denver, to visit with friends, Mr. and Mrs. Arthur Dutherus who are former Lincoln residents. This is the first time the two couples have been together in five years.

Wednesday, Oct. 6, Mrs. Keith Erlewine will entertain at a dessert-bridge at her home. The two tables of guests will include Mrs. Frank Fleagle, Mrs. Warren Schappell, Mrs. Marvin Brown, Mrs. Lyle Robinette, Mrs. Richard Hatton, Mrs. David Karlbon and Mrs. Jim Kleinkauf.

And entertaining recently was Mrs. Harry J. Rust who was hostess to the Glenhaven Bridge Club in her home, Tuesday. Her guests included Mrs. Stan Rodenberg, Mrs. Rex Mercer, Mrs. Don Ewen, Mrs. Richard Slowers, Mrs. Lowell Fisk, Mrs. Richard Dam and Mrs. Dave Benson.

Mrs. David Battey will be co-hostess with Mrs. John Tilly at a coffee this morning at the Tilly home. The coffee incidentally will honor an out-of-town guest, Mrs. Donald L. Simmonds.

Mr. and Mrs. Simmonds have returned for a week-long visit to the Lincoln area. The Simmonds left the city last May to make their home in Chicago. While in Lincoln they will be the house guests of Mr. and Mrs. Tilly. Accompanying their parents are their three daughters Debbie, Linda and Suzanne.

Program On Fashions

A program on fashions highlighted the regular dinner-meeting of the Lincoln Toastmistress Club, for which Mrs. Lavon Sumption served as toastmistress.

Speakers included Miss Lois Grow, "Basic Fashions"; Miss Cora Mae Briggs, "Pioneer Fashions"; and Mrs. Lawrence Wentz, "Come, Kitty".

Also speaking on fashions were Mrs. Robert Meyerhoff, Miss Leora Horning and Mrs. Bryan Stromer. Miss Edna Jacob was topic mistress, and a guest for the evening was Mrs. Don Crosier.

Madam Chairman

AFTERNOON

Sigma Kappa Mothers Club, 1:30 o'clock coffee, chapter house.

Deborah Avery Chapter, DAR, 12:30 o'clock luncheon, Hotel Cornhusker.

Lancaster County Extension Club Council, 1:30 o'clock fall meeting, Martin Library.

Opti-Mrs. Club, 12:45 o'clock luncheon at the home of Mrs. Dan Lavaty, 2435 Woodscrest.

Phi Delta Theta Alliance, 1:30 o'clock tea at the chapter house.

EVENING

Lincoln Duplicate Bridge Club, 7:30 o'clock at 2738 South St.

Natelsons Your Gateway to Fashion

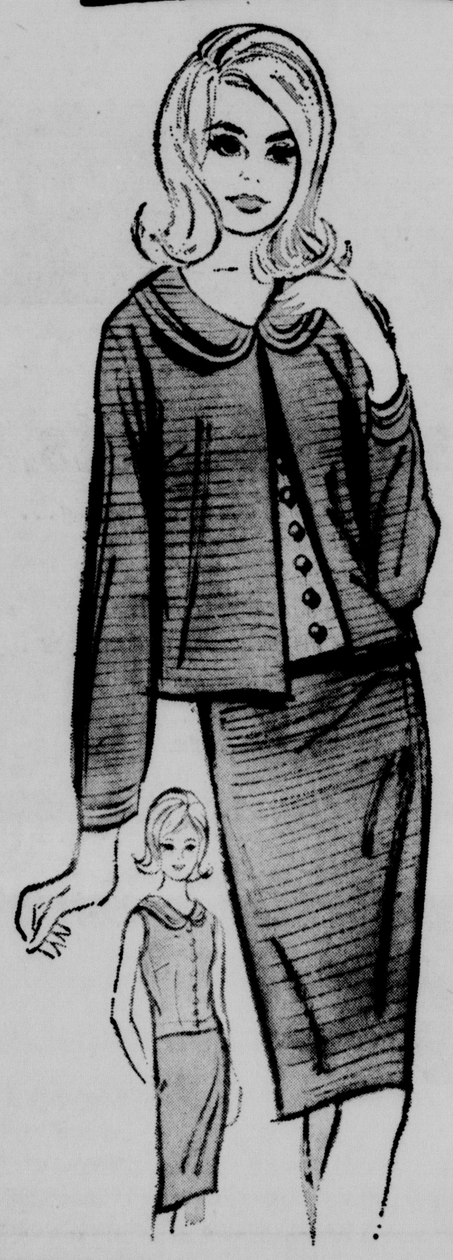

Petite juniors like their
WOOL KNITS
The 3 pc. wool knit suit features chanel type jacket — contrast blouse — collar and cuffs in jacket also in contrasting color. Cranberry — sizes 5-13.
$36
Other junior and jr. petite fashions $16 to $70

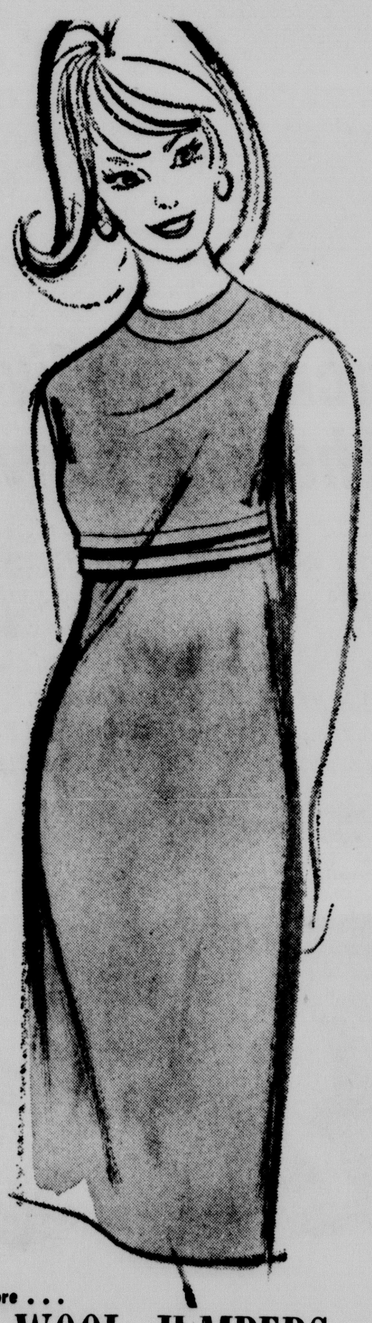

Juniors adore . . .
WOOL JUMPERS
. . . with the swinging look!
Young-minded jumpers rival fall in their tones of rich color . . . in their swinging silhouette. Sketched is one of many — empire waistline in navy, cranberry, green, sizes 5 to 13.
9.90

of suburban areas always is bright

Had your Vitality Quota today?

Drink an extra glass of milk and be sure!

These busy fall days, you'll need extra vitality. So balance your meals with milk. Milk is the mealtime beverage that helps build vitality . . . helps keep you supplied with energy for hours. That's why fresh, whole milk is called "nature's vitality drink."

Get your Vitality Quota every day. Drink an extra glass of milk—that's the best way to be sure!

a message from dairy farmer members of
american dairy association

ABBY

trouble with scents

Abigail Van Buren

DEAR ABBY: This isn't exactly a problem, but here goes: I have an extra-sensitive sense of smell. Whenever I come into a room where there is a dog owner, I can SMELL it. No matter how clean people keep themselves, I know immediately when I get close to them that they have a dog at home. Please don't think this is a slam against dogs or dog owners because some of my best friends have dogs, although I, myself, have never had one. When I mention this to some dog owners, they think I am imagining things, and I am sure there are some who think there is something wrong with me. Maybe there is, but so far I have never guessed wrong. If you use this letter, sign me . . .

"SNIFFY"

DEAR "SNIFFY": If what you say is true (and it could be), I advise you to keep it to yourself. Dog owners will be more insulted than flattered to be detected by your nose. And friends are worth more than a few scents!

☆ ☆ ☆

DEAR ABBY: What do you think of a husband who runs around with other women and, when confronted by his wife, he always says, "Well, I always come home to you, don't I, Honey?"

What is this supposed to prove?

TENNESSEE SAP

DEAR SAP: It proves that your husband wants to have his cake and eat it, too—with your blessing.

☆ ☆ ☆

DEAR ABBY: I'm a young lady of 20. I work in an office with seven men, who are all married. I am single. The nearest eating place is four blocks away, so sometimes when it rains several of the men have asked me to have lunch with them as I don't have a car. I have always declined because I don't think it's right for a single girl to lunch with married men. And, besides, I don't want any of the wives to get the wrong idea. I would like your opinion on this.

CAREFUL

DEAR CAREFUL: There's safety in numbers. Go with a group, but not with one man alone and you won't have to worry about what his wife will think.

☆ ☆ ☆

CONFIDENTIAL TO CONCERNED PARENTS: Do not interfere. Young people have their own special way of measuring affection. I have been told of a girl, 12, who came home all starry-eyed and informed her parents that a certain boy "liked" her. When asked how she knew, she said, "Because every time he pases me in the hall he kicks me!" Her father said that the day she comes home with two black eyes he would know she is really "in love." They didn't interfere and the girl got over this boy and a dozen others before finding "the one."

☆ ☆ ☆

Problems, Write to Abby, Box 69700, Los Angeles, Calif. For a personal reply, enclose a stamped, self-addresed envelope.

BRIDGE

test your play

B. Jay Becker

TEST YOUR PLAY

1. You are declarer with the West hand at Six Clubs. North leads the queen of diamonds. How would you play the hand?

♠ J 3 2 ♥ 8 6 ♦ A 6 ♣ A K J 9 6 2	N W E S	♠ A Q 9 6 ♥ A Q ♦ K 9 ♣ Q 10 8 5 4

2. You are declarer with the West hand at Three Notrump. North leads the king of spades. How would you play the hand?

♠ A J 4 ♥ A 7 4 ♦ K Q 7 3 ♣ A 10 9	N W E S	♠ 8 2 ♥ 6 3 2 ♦ A J 5 ♣ Q J 8 6 2

1. Played correctly, you are certain of making the slam regardless of how the adverse cards are divided unless the opening lead is ruffed by South. The key card in this problem, composed by Paul Lukacs, is the six of spades.

Win the diamond with the king, extract the missing trumps, cash the ace of diamonds and then lead the jack of spades.

If North plays low and the jack loses to the king, you make the contract whatever South returns. South must return either a spade or a heart, ending the hand immediately, or else return a diamond, which gives you a ruff and a discard.

If North covers the jack of spades with the king, win it with the ace, return to your hand with a trump, and lead another spade. If West produces the four or five, or shows out, you play the six, thus endplaying South, while if West produces the seven or eight, you cover with the nine, again nullifying the defense whatever the lie of the cards.

2. Win the spade with the ace, cross to dummy with a diamond, lead the queen of clubs and finesse. If the finesse loses, ten tricks become certain. If the finesse wins, repeat it. This method of play guarantees the contract even though a defender shows out on the first or second club lead.

If you were to duck the king of spades—a play quite often made in similar circumstances—you would be courting disaster and might well go down.

For example, suppose North then shifted to the jack of hearts and South overtook the jack with the queen. You would then be in danger of defeat whether you took the heart or not, and could easily lose the contract if it turned out that North had the king of clubs.

The only way to insure the contract is by winning the opening lead. This relatively simple play guards against every possible distribution of the North-South cards.

Hovland-Swanson

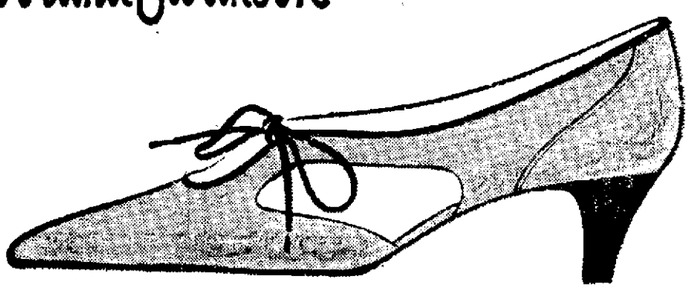

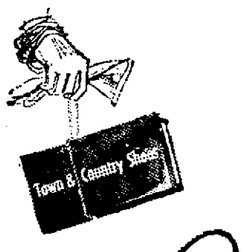

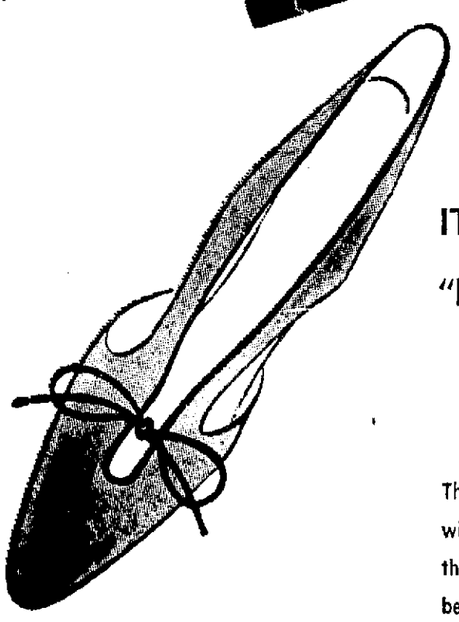

IT'S YOUR

"BY LINE" FOR FALL

14.95

This great shoe by Town and Country will be your signature of fashion this fall. It's flattering design puts beauty at your feet with sweeping, open lines and brings news of brilliant autumn colors. Black hayride; red or green textured leather, 14.95.

SHOE SALON—STREET FLOOR

Town & Country Shoes

SPECIAL BAND DAY OPENING 8:30 A.M.

WE SHOPPED THE WORLD

TO BRING YOU THE BEST

Gold's shopped the world . . . and we thought about you . . . your discriminating taste, your appreciation of quality and your love of elegance. And you'll find nothing but the best in our import collections, the finest in fabrics, tailoring and detailing plus extraordinary fashion values. Tweed coat from Holland with new front shaping, open vent back, 100.00. Suit from Ireland by Jimmy Hourihan in handwoven Donegal tweed. Notch collar lapels, double breasted, 80.00. Import collection, coats and suits second floor. In our French Room, second floor, you will find this Ottoman ribbed knit coat from Spain, red or black, 135.00, and this wool knit muted plaid suit from Switzerland. 100.00.

Just our imports from our collection flown to you via BOAC.

B·O·A·C

GOLD'S

ABBY

trouble with scents

Abigail Van Buren

DEAR ABBY: This isn't exactly a problem, but here goes: I have an extra-sensitive sense of smell. Whenever I come into a room where there is a dog owner, I can SMELL it. No matter how clean people keep themselves, I know immediately when I get close to them that they have a dog at home. Please don't think this is a slam against dogs or dog owners because some of my best friends have dogs, although I, myself, have never had one. When I mention this to some dog owners, they think I am imagining things, and I am sure there are some who think there is something wrong with me. Maybe there is, but so far I have never guessed wrong. If you use this letter, sign me . . .

"SNIFFY"

DEAR "SNIFFY": If what you say is true (and it could be), I advise you to keep it to yourself. Dog owners will be more insulted than flattered to be detected by your nose. And friends are worth more than a few scents!

☆ ☆ ☆

DEAR ABBY: What do you think of a husband who runs around with other women and, when confronted by his wife, he always says, "Well, I always come home to you, don't I, Honey?"

What is this supposed to prove?

TENNESSEE SAP

DEAR SAP: It proves that your husband wants to have his cake and eat it, too—with your blessing.

☆ ☆ ☆

DEAR ABBY: I'm a young lady of 20. I work in an office with seven men, who are all married. I am single. The nearest eating place is four blocks away, so sometimes when it rains several of the men have asked me to have lunch with them as I don't have a car. I have always declined because I don't think it's right for a single girl to lunch with married men. And, besides, I don't want any of the wives to get the wrong idea. I would like your opinion on this.

CAREFUL

DEAR CAREFUL: There's safety in numbers. Go with a group, but not with one man alone and you won't have to worry about what his wife will think.

☆ ☆ ☆

CONFIDENTIAL TO CONCERNED PARENTS: Do not interfere. Young people have their own special way of measuring affection. I have been told of a girl, 12, who came home all starry-eyed and informed her parents that a certain boy "liked" her. When asked how she knew, she said, "Because every time he pases me in the hall he kicks me!" Her father said that the day she comes home with two black eyes he would know she is really "in love." They didn't interfere and the girl got over this boy and a dozen others before finding "the one."

☆ ☆ ☆

Problems, Write to Abby, Box 69700, Los Angeles, Calif. For a personal reply, enclose a stamped, self-addresed envelope.

BRIDGE

test your play

B. Jay Becker

TEST YOUR PLAY

1. You are declarer with the West hand at Six Clubs. North leads the queen of diamonds. How would you play the hand?

	♠ J 3 2 ♥ 8 6 ♦ A 6 ♣ A K J 9 6 2	
♠ A Q 9 6 ♥ A Q ♦ K 9 ♣ Q 10 8 5 4	N W E S	

2. You are declarer with the West hand at Three Notrump. North leads the king of spades. How would you play the hand?

	♠ A J 4 ♥ A 7 4 ♦ K Q 7 3 ♣ A 10 9	
♠ 8 2 ♥ 6 3 2 ♦ A J 5 ♣ Q J 8 6 2	N W E S	

1. Played correctly, you are certain of making the slam regardless of how the adverse cards are divided unless the opening lead is ruffed by South. The key card in this problem, composed by Paul Lukacs, is the six of spades.

Win the diamond with the king, extract the missing trumps, cash the ace of diamonds and then lead the jack of spades.

If North plays low and the jack loses to the king, you make the contract whatever South returns. South must return either a spade or a heart, ending the hand immediately, or else return a diamond, which gives you a ruff and a discard.

If North covers the jack of spades with the king, win it with the ace, return to your hand with a trump, and lead another spade. If West produces the four or five, or shows out, you play the six, thus endplaying South, while if West produces the seven or eight, you cover with the nine, again nullifying the defense whatever the lie of the cards.

2. Win the spade with the ace, cross to dummy with a diamond, lead the queen of clubs and finesse. If the finesse loses, ten tricks become certain. If the finesse wins, repeat it. This method of play guarantees the contract even though a defender shows out on the first or second club lead.

If you were to duck the king of spades—a play quite often made in similar circumstances—you would be courting disaster and might well go down.

For example, suppose North then shifted to the jack of hearts and South overtook the jack with the queen. You would then be in danger of defeat whether you took the heart or not, and could easily lose the contract if it turned out that North had the king of clubs.

The only way to insure the contract is by winning the opening lead. This relatively simple play guards against every possible distribution of the North-South cards.

Hovland-Swanson

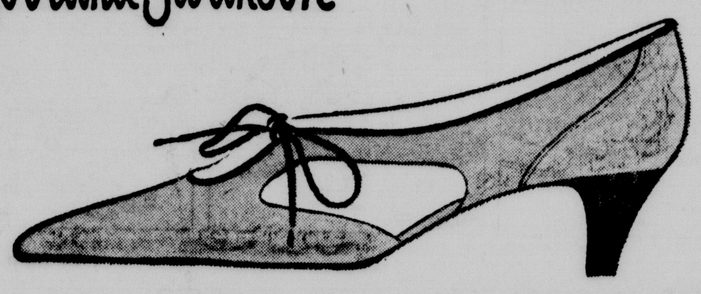

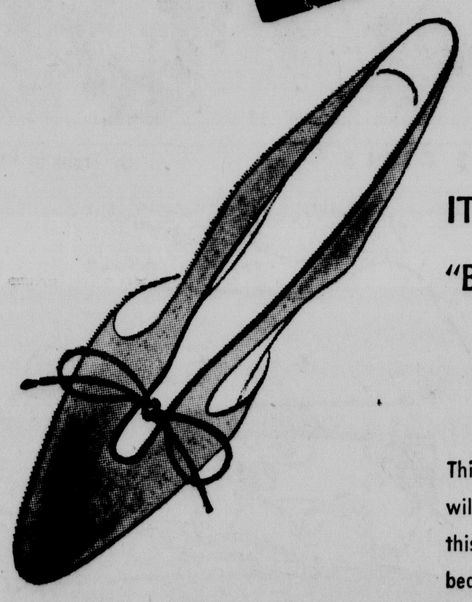

IT'S YOUR

"BY LINE" FOR FALL

14.95

This great shoe by Town and Country will be your signature of fashion this fall. It's flattering design puts beauty at your feet with sweeping, open lines and brings news of brilliant autumn colors. Black hayride; red or green textured leather, 14.95.

SHOE SALON—STREET FLOOR

Town & Country Shoes

SPECIAL BAND DAY OPENING 8:30 A.M.

WE SHOPPED THE WORLD

TO BRING YOU THE BEST

Gold's shopped the world . . . and we thought about you . . . your discriminating taste, your appreciation of quality and your love of elegance. And you'll find nothing but the best in our import collections, the finest in fabrics, tailoring and detailing plus extraordinary fashion values. Tweed coat from Holland with new front shaping, open vent back, 100.00. Suit from Ireland by Jimmy Hourihan in handwoven Donegal tweed. Notch collar lapels, double breasted, 80.00. Import collection, coats and suits second floor. In our French Room, second floor, you will find this Ottoman ribbed knit coat from Spain, red or black, 135.00, and this wool knit muted plaid suit from Switzerland. 100.00.

Just our imports from our collection flown to you via BOAC.

B·O·A·C

GOLD'S

MR. TWEEDY

by Ned Riddle

"Here's that litter...er, letter you wanted typed."

THE FAMILY CIRCUS

by Bil Keane

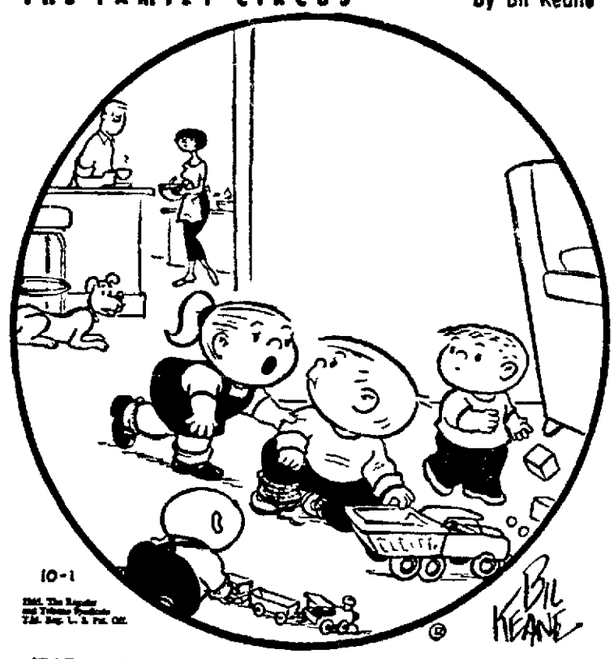

"Whose birthday is coming up? Mommy and Daddy are spelling their talk!"

POGO

By Walt Kelly

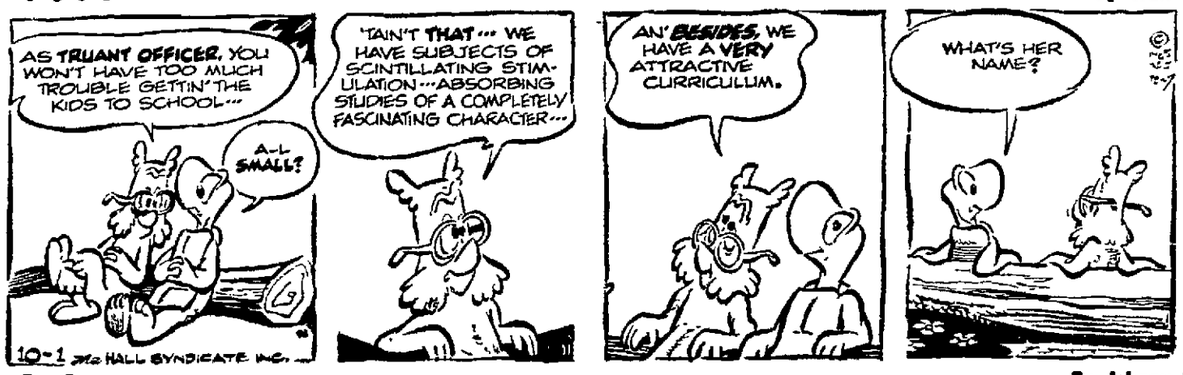

B.C.

By Johnny Hart

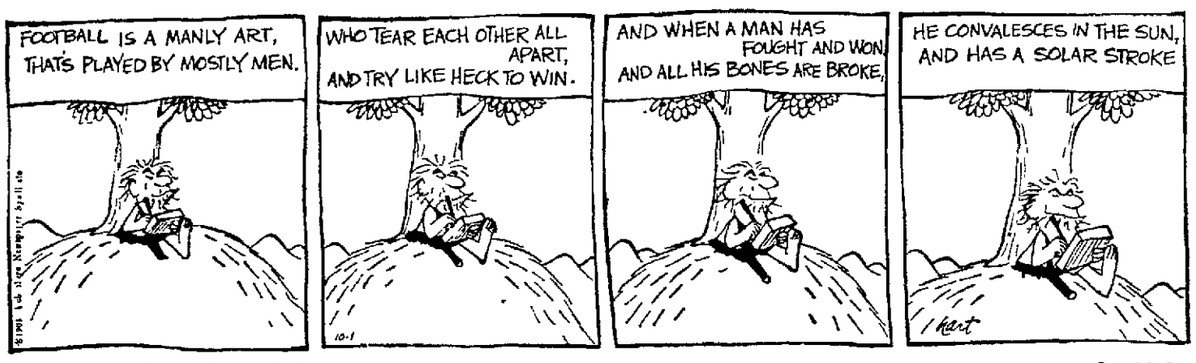

THE JACKSON TWINS

By Ed Stropes

RIP KIRBY

By John Prentice & Fred Dickenson

THE RYATTS

By Cal Alley

DID YOU KNOW THIS? IT'S A FACT:

John XXIII's 'Pacem In Terris' ('Peace on Earth") was the first papal encyclical addressed not only to the Roman Catholic clergy and laity but to "all men of good will"

☆ ☆ ☆

The fantastic dodo bird, once native to the island of Mauritius in the Indian Ocean was descended from a pigeon The turkey sized bird survived on the island until 1681, when it succumbed to destruction by man and his animals, particularly pigs.

In 1962 no sooner had San Francisco retired the last of its Bay ferries—which once carried 40 million passengers a year—than a group of commuters organized their own private ferry service They provided themselves with coffee in the morning and cocktails in the evening

☆ ☆ ☆

Arbor Day is observed in every state except Alaska, but few people can remember the date. Uncertainty about the date is caused partly because each state chooses its own

DAILY CRYPTOQUOTE

Here's How To Work It

A X Y D L B A A X R
W L O N G F E L L O W

One letter simply stands for another in this example, A is used for the three L's X for the two O's etc Single letters apostrophes the length and formation of the words are all hints Each day the code letters are different.

A Cryptoquote Quotation

RQ JKGCPKJ ATDEYJT G IQOW, WUWK G DGA VGQ IDECK G KGAPEK.—RYDOW

Yesterday's Cryptoquote HISTORY IS BUT THE DEVELOPMENT AND REVELATION OF PROVIDENCE—KOSSUTH

Distributed by King Features Syndicate

WISHING WELL

by William J. Miller

6	8	7	6	4	3	2	5	4	5	3	2	4
L	A	A	A	A	T	A	T	L	R	R	B	L
8	7	6	4	3	2	5	6	7	5	2	4	3
L	H	U	E	U	I	I	G	E	A	G	A	S
7	6	4	3	2	5	6	7	5	2	4	3	8
A	H	S	T	R	L	T	L	S	E	E	I	O
6	4	3	2	5	6	7	8	2	4	3	8	5
E	S	N	C	E	L	T	N	O	F	G	V	D
4	3	2	8	6	7	8	2	4	3	4	8	6
O	O	V	I	A	H	I	L	S	D	R	N	N
3	4	8	6	7	8	8	4	3	4	5	6	8
D	R	S	D	I	C	M	Y	A	S	I	L	A
4	5	6	7	8	5	2	3	4	5	6	8	6
O	L	O	E	L	E	Y	Y	U	S	V	L	E

Here is a practical little game that will give you a message every day. It is a numerical puzzle designed to spell out your fortune Count the letters in your first name If the number of letters is 6 or more, subtract 4. If the number is less than 6, add three. The result is your key number. Start at the upper left-hand corner of the rectangle and check every one of your key numbers left to right. Then read the message the letters under the checked figures gives you. (Distributed by King Features Inc. Registered U.S. Patent Office)

CROSSWORD PUZZLE

ACROSS

1 Visible junctures
6 Curve
9 Maxim
10 Exclamation of contempt
11. Coolness of manner
12 Group of islands in S Pac
14 Neglected school subject abbr
15 Branches of learning
17. Greek letter
18. Land measure
19. Liberate
20. Offer
21. Back of neck
23. Primps
25. Nuts
27. Column
29 Questions
32 Tennis point
33 Article
35 Exclamation
36 Brazilian palm
37 Handle: Rom Antiq:
38 Metallic rock
39. Gamut
41. Pulverize
43. Escape: al.
44 River flowing into North Sea
45 Type measures
46. Angler's basket

DOWN

1. African desert
2. Egress
3. Trouble
4. Tooth
5 Samarium: chem
6 Arabian garments
7 Male sheep
8 Polish-French composer-pianist
11 Social group
12 Severe
13 Helps
16 Accounts
19 Dropped
20 Good Queen
22. Wan
24 Cheese
26 Pine Tree State
27 Caresses lightly
28 Pendant of ice
30 Core
31 Lean-to
34 Anxious
37 Gifts to the poor
38 French river
40 Old Dutch measure
42 Regret
44 Ed Sullivan or Ted Mack, for instance

■	F	O	I	L	■	A	C	M	E	■
B	U	R	R	O	■	T	H	I	R	D
O	N	C	E	■	S	T	U	D	I	O
R	L	■	O	P	I	N	I	N	G	■
D	R	A	W	B	A	C	K	■	■	■
E	E	R	I	E	R	■	I	C	I	A
R	A	I	N	Y	■	B	E	L	L	E
S	L	A	T	■	R	E	G	E	L	L
■	■	■	E	V	E	N	T	F	U	L
E	V	E	R	E	S	T	■	■	V	E
R	E	S	I	S	T	■	P	A	I	R
G	R	A	N	T	■	T	A	L	U	S
■	T	U	G	S	■	A	D	A	M	■

Yesterday's Answer

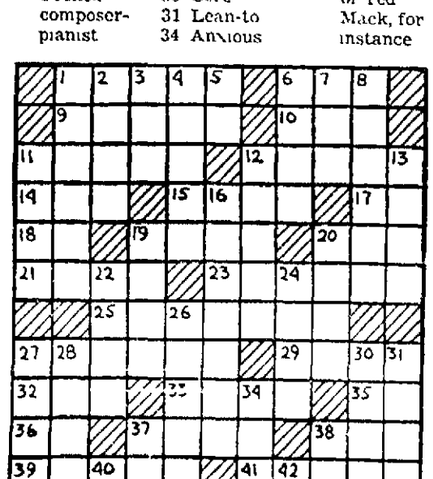

THE FLINTSTONES

By Hanna-Barbera

DICK TRACY

By Chester Gould

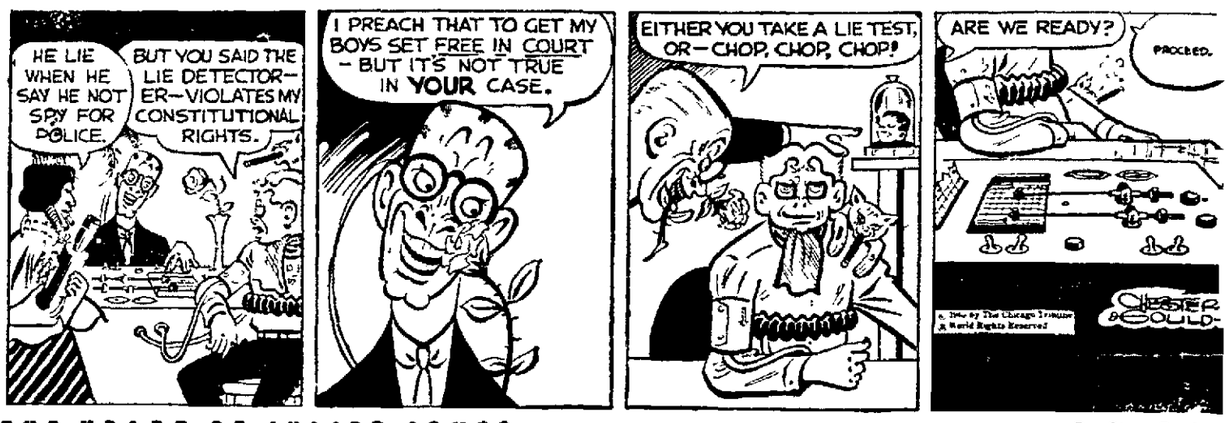

THE HEART OF JULIET JONES

By Stan Drake

MARY WORTH

By Ken Ernst

BEETLE BAILEY

By Mort Walker

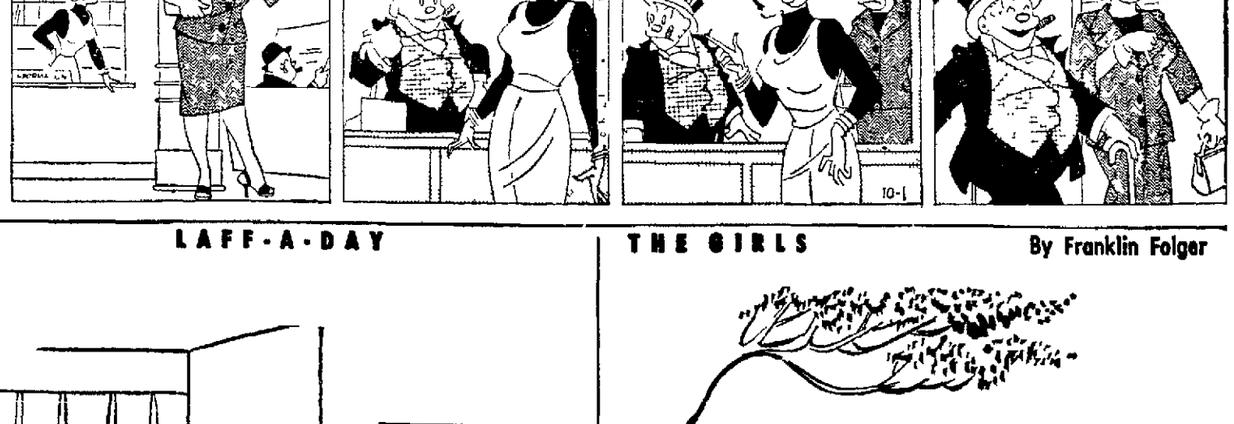

DONALD DUCK

By Walt Disney

BRINGING UP FATHER

By Vern Greene

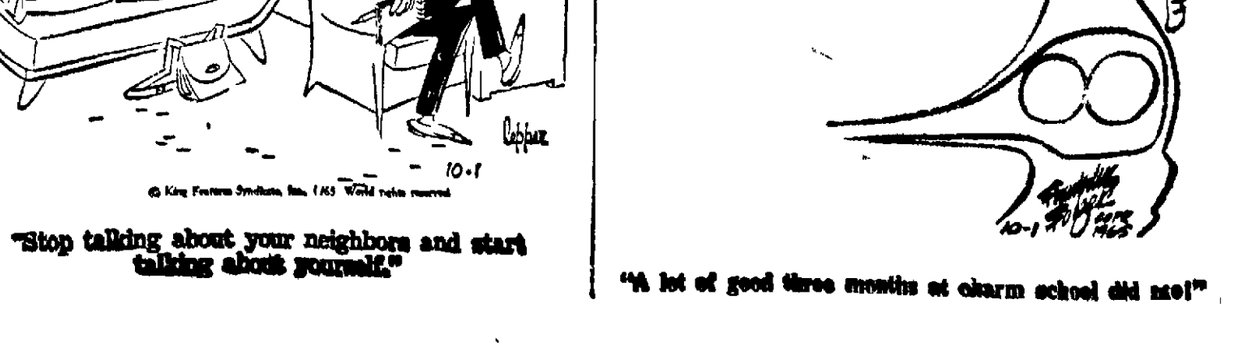

LAFF-A-DAY

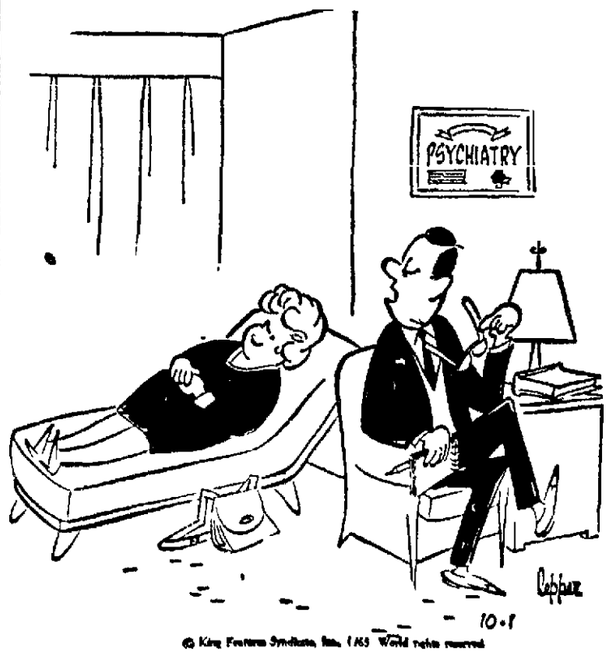

"Stop talking about your neighbors and start talking about yourself."

THE GIRLS

By Franklin Folger

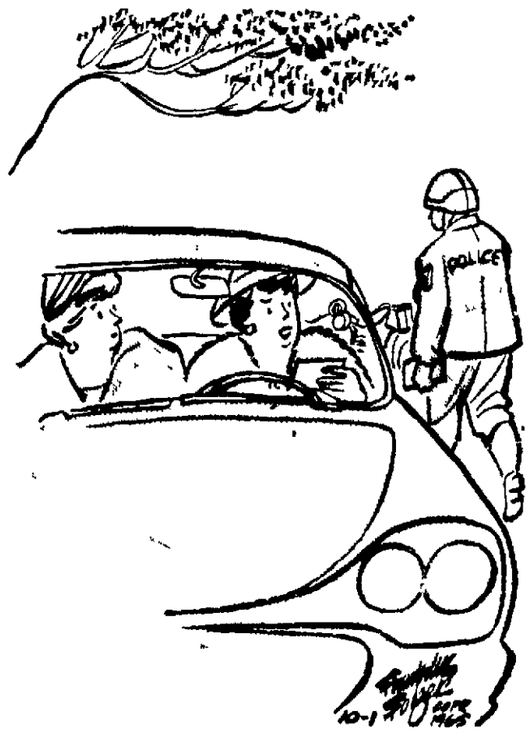

"A lot of good three months at charm school did me!"

MR. TWEEDY

by Ned Riddle

"Here's that litter...er, letter you wanted typed."

THE FAMILY CIRCUS

by Bil Keane

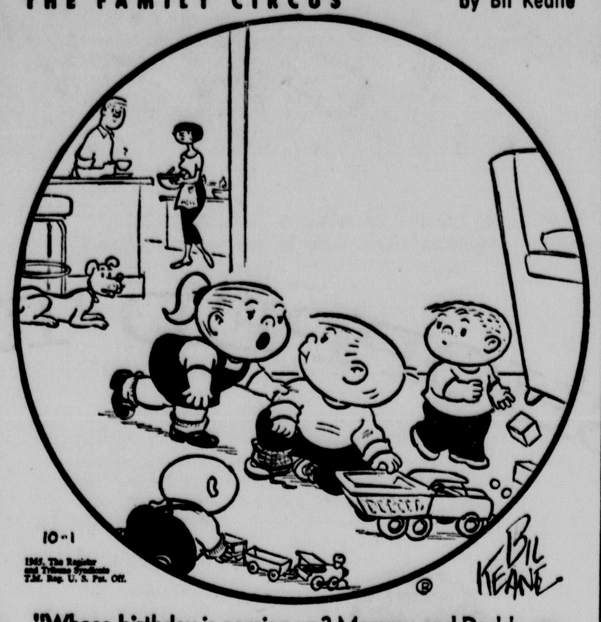

"Whose birthday is coming up? Mommy and Daddy are spelling their talk!"

THE FLINTSTONES

By Hanna-Barbera

DICK TRACY

By Chester Gould

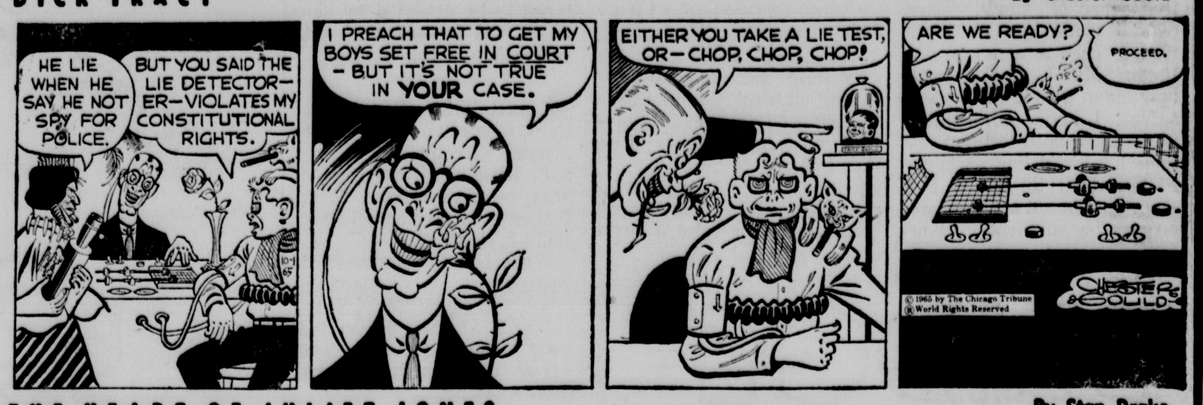

POGO

By Walt Kelly

B.C.

By Johnny Hart

THE JACKSON TWINS

By Ed Stropes

RIP KIRBY

By John Prentice & Fred Dickenson

THE RYATTS

By Cal Alley

DID YOU KNOW THIS? IT'S A FACT:

John XXIII's "Pacem In Terris" ("Peace on Earth") was the first papal encyclical addressed not only to the Roman Catholic clergy and laity but to "all men of good will."

☆ ☆ ☆

The fantastic dodo bird, once native to the island of Mauritius in the Indian Ocean was descended from a pigeon The turkey-sized bird survived on the island until 1681, when it succumbed to destruction by man and his animals, particularly pigs.

In 1962, no sooner had San Francisco retired the last of its Bay ferries—which once carried 40 million passengers a year—than a group of commuters organized their own private ferry service They provided themselves with coffee in the morning and cocktails in the evening.

☆ ☆ ☆

Arbor Day is observed in every state except Alaska, but few people can remember the date. Uncertainty about the date is caused partly because each state chooses its own.

DAILY CRYPTOQUOTE

Here's How To Work It

A X Y D L B A A X R
to L O N G F E L L O W

One letter simply stands for another in this example, A is used for the three L's. X for the two O's etc Single letters, apostrophes, the length and formation of the words are all hints Each day the code letters are different.

A Cryptoquote Quotation

RQ JKGCPKJ ATDEYJT G IQOW, WUWK G DGA VGQ IDECK G KGAPEK.—RYDOW

Yesterday's Cryptoquote: HISTORY IS BUT THE DEVELOPMENT AND REVELATION OF PROVIDENCE.—KOSSUTH

Distributed by King Features Syndicate

WISHING WELL

by William J. Miller

6	8	7	6	4	3	2	5	4	5	3	2	4
L	A	A	A	A	T	A	T	L	R	R	B	L
8	7	6	4	3	2	5	6	7	5	2	4	3
L	H	U	E	U	I	I	G	E	A	G	A	S
7	6	4	3	2	5	6	7	5	2	4	3	8
A	H	S	T	R	L	T	L	S	E	E	I	O
6	4	3	2	5	6	7	5	2	4	3	8	5
E	S	N	C	E	R	T	N	O	F	G	V	D
4	3	2	5	6	7	8	2	4	3	7	5	6
O	O	V	I	A	H	E	E	R	D	R	N	N
3	2	5	6	7	8	5	4	3	7	5	6	8
D	R	S	D	I	C	M	Y	A	S	I	L	A
4	5	6	7	8	5	2	3	4	5	6	8	6
O	L	O	E	L	E	Y	Y	U	S	V	L	E

Here is a practical little game that will give you a message every day. It is a numerical puzzle designed to spell out your fortune. Count the letters in your first name If the number of letters is 6 or more, subtract 4. If the number is less than 6, add three. The result is your key number. Start at the upper left-hand corner of the rectangle and check every one of your key numbers left to right. Then read the message the letters under the checked figures gives you. (Distributed by King Features Inc. Registered U.S. Patent Office)

CROSSWORD PUZZLE

ACROSS

1. Visible junctures
6. Curve
9. Maxim
10. Exclamation of contempt
11. Coolness of manner
12. Group of islands in S. Pac.
14. Neglected school subject: abbr.
15. Branches of learning
17. Greek letter
18. Land measure
19. Liberate
20. Offer
21. Back of neck
23. Primps
25. Nuts
27. Column
29. Questions
32. Tennis point
33. Article
35. Exclamation
36. Brazilian palm
37. Handle: Rom. Antiq:
38. Metallic rock
39. Gamut
41. Pulverize
43. Escape: sl.
44. River flowing into North Sea
45. Type measures
46. Angler's basket

DOWN

1. African desert
2. Egress
3. Trouble
4. Tooth
5. Samarium: chem.
6. Arabian garments
7. Male sheep
8. Polish-French composer-pianist
11. Social group
12. Severe
13. Helps
16. Accounts
19. Dropped
20. Good Queen
22. Wan
24. Cheese
26. Pine Tree State
27. Caresses lightly
28. Pendant of ice
30. Core
31. Lean-to
34. Anxious
37. Gifts to the poor
38. French river
40. Old Dutch measure
42. Regret
44. Ed Sullivan or Ted Mack, for instance

■	F	O	I	L	■	A	C	M	E	■
B	U	R	R	O	■	T	H	I	R	D
O	N	C	E	■	S	T	U	D	I	O
R	E	■	■	O	P	I	N	I	N	G
D	R	A	W	B	A	C	K	■	■	■
E	E	R	I	E	R	■	I	C	A	S
R	A	I	N	Y	■	B	E	L	L	E
S	L	A	T	■	R	E	S	E	L	L
■	■	■	E	V	E	N	T	F	U	L
E	V	E	R	E	S	T	■	■	V	E
R	E	S	I	S	T	■	P	A	I	R
G	R	A	N	T	■	T	A	L	U	S
■	T	U	G	S	■	A	D	A	M	■

Yesterday's Answer

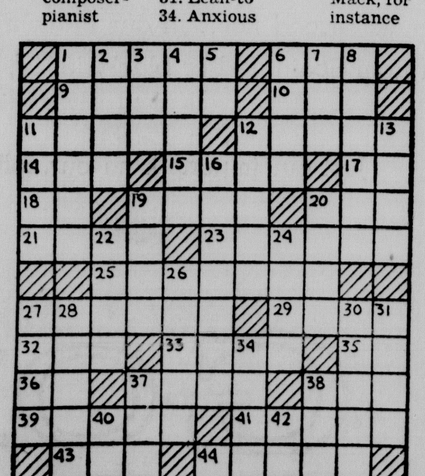

MARY WORTH

By Ken Ernst

BEETLE BAILEY

By Mort Walker

DONALD DUCK

By Walt Disney

BRINGING UP FATHER

By Vern Greene

LAFF-A-DAY

"Stop talking about your neighbors and start talking about yourself."

THE GIRLS

By Franklin Folger

"A lot of good three months at charm school did me!"

THE HEART OF JULIET JONES

By Stan Drake

SPORT SIGNALS

☆ ☆ ☆

By Hal Brown

Sports Editor, The Star

Upset Season Under Way

Normally it takes the longshot bettors until about the third week of the season before the upset picks start paying off, but the 1965 football season is a couple of weeks ahead of schedule.

As one press box wag suggested upon hearing the score of the Georgia upset of Alabama two weeks ago while viewing the Nebraska-TCU game, "The football season is under way."

Last week's game solidified this thought. For instance, who would have guessed that Texas Christian, a 34-14 loser to Nebraska, would come back with a 7-3 decision over Florida State?

Or did you get cheated out of the football parley when Miami, Fla., a 7-3 loser the first week to Southern Methodist, came back to blank Eastern power Syracuse, 24-0?

Worse yet, how about SMU, which fell flat on its face after the win over Miami and lost a 42-0 game to Illinois, no Big 10 power itself.

Even Nebraska fans' thoughts have been upset because their mighty warriors have been scored upon in each of the first two games. And they likely are going to be scored on again before the season ends.

History may mean very little in collegiate athletics since players change every three years, but for what it's worth, you might consider the following before expecting a whopping NU victory Saturday against Iowa State:

The Huskers, although winning the last four games from the Cyclones, haven't beaten them by more than 14 points since the 39-14 game in 1955. The last time NU shut out the Cyclones was by 16-0 in 1952.

Not expecting any shutouts or any overwhelming victories this week at Memorial Stadium, call it: **NEBRASKA 28, Iowa State 14.**

Other games:

The Big Eight

COLORADO 14, Kansas State 10. . . The Wildcats, who boasted of joining the Big Eight a year ago when they finished out of the cellar for the first time in many years, are going to wind up right back in the dark surroundings.

MISSOURI 14, Minnesota 13 . . The Tigers and Huskers are about the only teams doing anything for Big Eight prestige, but it'll be a squeaker in World Series land

CALIFORNIA 13, Kansas 7 . . . The Jayhawk State has little to offer in the way of football this season.

TULSA 20, Oklahoma State 14 . . . After losing two in a row, the O-State gridders may begin thinking the Cutchin system isn't worth the effort.

OKLAHOMA 15, Navy 13 . . . You wouldn't think the Sooners could lose two straight to Eastern opposition.

The East

BOSTON COLLEGE 20, Army 14 . . . **PRINCETON 26,** Columbia 14 . . . **CONNECTICUT 20,** Rutgers 13 . . . **HARVARD 21,** Tufts 0 . . . **DARTMOUTH 27,** Holy Cross 14 . . . **CORNELL 7,** Lehigh 0 . . . **BUFFALO 13,** Massachusetts 12 . . . **UCLA 10,** Penn State 0 . . . **PENNSYLVANIA 12,** Brown 6 . . . **BOSTON U. 13,** Temple 0 . . . **COLGATE 13,** Yale 7.

The South

ALABAMA 21, Mississippi 14 . . . **KENTUCKY 9,** Auburn 7 . . . **DAVIDSON 14,** The Citadel 7 . . . **BAYLOR 17,** Florida State 10 . . . **LSU 17,** Florida 13 . . . **GEORGE WASHINGTON 20,** Virginia Military 14 . . . **GEORGIA TECH 14,** Clemson 7 . . . **SYRACUSE 21,** Maryland 14 . . . **MISSISSIPPI STATE 26,** Tampa 6 . . . **NORTH CAROLINA 21,** Virginia 7 . . . **NORTH CAROLINA STATE 17,** South Carolina 15 . . . **SOUTHERN MISSISSIPPI 25,** Richmond 7 . . . **MIAMI, FLA. 21,** Tulane 0 . . . **VIRGINIA TECH 13,** William & Mary 10 . . . **VANDERBILT 14,** Wake Forest 10 . . . **PITTSBURGH 15,** West Virginia 14.

The Midwest

CINCINNATI 13, Wichita 7 . . **BOWLING GREEN 14,** Dayton 13 . . . **MARSHALL 15,** Toledo 13 . . . **MICHIGAN STATE 20,** Illinois 14 . . . **MICHIGAN 17,** Georgia 14 . . . **NOTRE DAME 27,** Northwestern 14 . . . **OHIO U. 15,** Kent State 14 . . . **MIAMI, O. 21,** Western Michigan 17 . . . **IOWA 20,** Wisconsin 6

The Southwest

ARKANSAS 21, Texas Christian 10 . . . **LOUISVILLE 20,** North Texas State 15 . . . **DUKE 21,** Rice 14 . . . **PURDUE 24,** Southern Methodist 7 . . . **TEXAS A & M 14,** Texas Tech 13 . . . **TEXAS 30,** Indiana 0 . . . **TEXAS WESTERN 34,** New Mexico State 14 . . . **WEST TEXAS STATE 14,** Arizona State 6.

The Far West

STANFORD 20, Air Force 14 . . . **COLORADO STATE 21,** New Mexico 14 . . . **OREGON 24,** Brigham Young 14 . . . **UTAH STATE 20,** Jane Jose State 6 . . . **SOUTHERN CAL 20,** Oregon State 14 . . . **WASHINGTON STATE 21,** Idaho 7 . . . **OHIO STATE 17,** Washington 14 . . . **WYOMING 30,** Arizona 25.

.625 Last Week

This corner hit on 38 of 64 with four ties last week for a .625 percentage, leaving the season mark at .651 on 70 right, 36 wrong and six ties.

DODGERS MAINTAIN NL LEAD

CANADA CUP . . . Player-Led Golfing Duo Takes Lead

Madrid (AP) — Gary Player, reigning United States Open champion and his South African teammate, Harold Henning, took a one-stroke lead at the end of the first round of the Canada Cup golf team championship Thursday with Yanks Tony Lema and Jack Nicklaus trailing by five shots.

Player and Henning totaled 142 for the first 18 holes of the 72-hole tournament ending Sunday over the 7,096-yard, par 36-36-72 Club de Campo Course on the outskirts of Madrid.

Thirty-seven teams were aiming at the championship won the last two years by Nicklaus and Arnold Palmer for the United States.

Chen Ching-Po of Nationalist China and Donald Swaelens of Belgium set the pace in the individual championship with three-under-par 69s over a lay-out still soft after three days of rain.

Player and Henning wound up the first day two under par, Player shooting a 70 and Henning matching par.

Top 12 Teams

South Africa		142
Gary Player	36-34—70	
Harold Henning	35-37—72	
Belgium		143
Donald Swaelens	35-34—69	
Flory Van Donck	37-37—74	
Nationalist China		143
Chen Ching Po	34-35—69	
Hsieh Yung-Yo	37-37—74	
Spain		143
Angel Miguel	37-36—73	
Ramon Sota	35-35—70	
Australia		145
Peter Thomas	37-38—75	
Kel Nagle	36-34—70	
Canada		146
George Knudson	35-35—70	
Wilf Omenuik	38-38—76	
Italy		148
Alfonso Angelini	34-39—73	
Luciano Grappasonni	39-34—73	
Argentina		147
Elcido Nari	39-38—77	
Roberto de Vicenzo	35-35—70	
Colombia		147
Alfonso Bohorquez	38-39—77	
Miguel Sala	34-36—70	
Hawaii		147
Ted Makalena	39-36—75	
Paul Scodeller	36-36—72	
Japan		147
Tadeshi Kitta	38-37—75	
Hideyo Sugimoto	34-38—72	
United States		147
Jack Nicklaus	34-37—71	
Tony Lema	39-37—76	

Individual Leaders

Chen Ching Po, Nationalist China	34-35—69
Donald Swaelens, Belgium	35-34—69
Gary Player, South Africa	36-34—70
Roberto de Vicenzo, Argentina	35-35—70
Kel Nagel, Australia	36-34—70
George Knudson, Canada	35-35—70
Miguel Sala, Colombia	34-36—70
Ramon Sota, Spain	35-35—70

FEATURE RACES

At Aqueduct

Soldier's Rip	8.40	4.60	3.40
Study In Scarlet		7.80	4.20
Kakanda			3.20

At Atlantic City

Stoner Hill	7.80	4.40	3.40
Lost Lad		8.00	4.60
Within View			4.60

At Narragansett

St. Tropez	4.40	3.00	2.40
Faultless Light		6.00	3.40
Erin's Luck			2.60

At Hawthorne

Alabama Bound	9.00	8.20	6.00
The Dancer		12.60	9.40
Get A Lot			9.60

At Bay Meadows

McNamara	17.80	8.40	5.00
Prarie Jet		8.00	4.00
Maple Drive			3.20

At Woodbine

Teardrop Lane	39.20	4.20	2.80
George Royal		2.50	2.10
Fairmar			2.50

Pennant Race At A Glance

NATIONAL LEAGUE

	Won	Lost	Pct.	Behind	To Play
Los Angeles	95	64	.597	—	3
San Francisco	93	66	.585	2	3

Los Angeles — at home 3; Milwaukee, Oct. 1 (N), 2, 3.

San Francisco — at home 3, Cincinnati, Oct. 1 (N), 2, 3.

Drysdale Beats Milwaukee, 4-0

. . . GIANTS WHIP REDS, 5-3

By Associated Press

The Los Angeles Dodgers moved a step nearer the National League pennant with a 4-0 victory over Milwaukee Thursday night for the 13th straight triumph.

This maintained the Dodgers' two-game lead over the San Francisco Giants, who had defeated Cincinnati 5-3 in a day game on a ninth-inning two-run homer by pinch hitter Orlando Cepeda.

The Dodgers and Giants each have three games left to play.

Hal Lanier led off with a single for the Giants but was forced at second by Tom Haller. Cepeda, who had missed much of the season with a bad knee, then batted for Masonori Murakami and hit his first homer of the year over the left-center field fence.

The blow came off Joe Nuxhall, who had scattered nine hits and had not walked a man before the inning. The Cincinnati left-hander suffered his fourth defeat against 11 victories.

Jim Hart, who had homered earlier, doubled with two out in the eighth inning and came home on Jesus Alou's single, knotting the game at 3-3.

The Reds had gone ahead for the first time in the top of the inning when Frank Robinson blasted a homer off Murakami, who took over for Juan Marichal, who was hurt in the seventh and taken to a hospital for Xrays.

Drysdale, gaining his 23rd victory over-all and his fifth in a row, for the Dodgers, retired the first 14 Braves. But then with two out in the fifth Felipe Alou singled to left field.

The Dodgers' big right-hander, who has lost 12, set down seven more Braves before Joe Torre led off the eighth with a single.

After Alou struck out, Mike de la Hoz doubled Torre to third. But Drysdale toughened getting pinch hitter Gene Oliver on a line drive to second baseman Jim Lefebvre and striking out pinch hitter Denis Menke.

Drysdale also contributed two singles to the Los Angeles attack, driving in the second run and raising his average to .302, making him the only Dodger batting better than .300.

The Dodgers scored their first three runs against Hank Fischer, 8-9, who finally was batted out in the fifth inning.

St. Louis crushed Houston 19-8 in the only other NL game scheduled. The champion Minnesota Twins, aided by a grand slam homer by Zoilo Versalles, trimmed Baltimore 7-6 in the only American League game scheduled.

Saturday To Be Bill Johnson Day

Saturday has been designated "Bill Johnson Day" by the community of Stanton, which will honor its hometown Nebraska football player by sending some 300 persons by special bus to the Iowa State-Nebraska game.

Bill's father, Walt, is head of the Stanton County Beef Club, which has contributed 25 head of cattle to the Cornhusker training table.

The Stanton High School band is scheduled to participate in the Band Day festivities.

Doane Hosts Annual Cross Country Meet

Crete — Forty-five high school and college teams have been invited to participate in the annual Doane Invitational cross country meet Saturday.

Only defending individual champion returning is Jim Comstock of Nebraska Wesleyan. Last year's high school winners, Elliott Evans of Bishop Ryan in Class A and Hebron's Steve Dondlinger in Class B, have graduated.

DEVANEY GETS BEEF

Nebraska football coach Bob Devaney, third from left, accepts reserve grand champion market steer that was sold for $1.70 per pound at the Ak-Sar-Ben Livestock Show Thursday in Omaha. The steer, owned by Bernard Nowlan of Melbourne, Iowa, was bought by Safeway Stores, Inc., and was immediaately turned over to the University of Nebraska football team for its training table. The presentation to Devaney was made by Paul Hendrix, second from left, of Safeway while Arden Aegerter, director of activities for Ak-Sar-Ben, left, looks on.

Four Newcomers To See Action

. . . AS NEBRASKA OPENS BIG EIGHT COMPETITION

By HAL BROWN
Star Sports Editor

Four players who have seen little action in the first two Nebraska wins may get some added playing time in as the Huskers open the Big Eight campaign against Iowa State Saturday at Memorial Stadium.

The quartet consists of right guard Jim Osberg, fullback Charles Winters, halfback Ben Gregory and left tackle Bob Taucher, all members of the offensive platoon.

"We would like to get a look at these boys in game conditions," NU coach Bob Devaney noted. "And we probably will Saturday.

"We think they are deserving through their efforts in practice and we feel they have come along well enough so that they can hold their own."

The Husker coach hopes to develop some depth as the conference season opens. "We haven't really looked at many ball players beyond the two platoons," he points out.

"We feel we must come up with more depth both offensively and defensively," he continued.

Friday Plans

Husker left halfback Ron Kirkland has recovered from the flu which sidelined him for a day. With Kirkland and defensive tackle John Strohmyer both pronounced fit, the Huskers will go into the Iowa State game in top physical shape.

Nebraska plans a short workout today to loosen up for the Iowa State game.

Iowa State will arrive in Lincoln at 5:30 p.m. today and will be quartered at the Lincoln Hotel. Cyclone coach Clay Stapleton plans no workout for his squad after arriving in Lincoln.

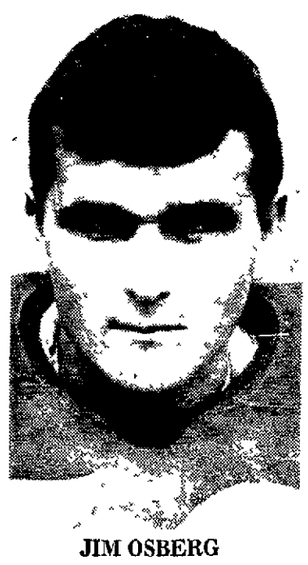

JIM OSBERG

BEN GREGORY

BOB TAUCHER

CHARLES WINTERS

Nebraska Wesleyan Seeking Third Win

. . . PLAINSMEN MENTOR CALLS SQUAD IN TOP SHAPE

Nebraska Wesleyan will be after its third win of the season and fifth consecutive victory tonight against St. Mary of the Plains.

Game time at O.N. Magee Stadium is 7:30 p.m.

Coach Ray Westover says the Cavaliers from Dodge City, Kan., won't provide the easy 45-0 win of last year.

"They have a new coach, and lots of new personnel and they're hungry for a few wins," Westover declared.

St. Mary has dropped two contests this fall, the latest a 21-7 loss to Colorado College, NWU's foe next week.

"Our reports indicate they have a fine freshman quarterback in (Bily) Lafreniere," Westover said. "And they have some pretty good size up front, too."

As for the Plainsmen, Westover pronounced the squad fit except for two exceptions. Jim Stych, reserve halfback, will be out with two cracked ribs, and Dennis Gordon, defensive safety, suffered a sprained wrist during the week's rough and tumble scrimmage sessions.

Westover said Gordon should be able to play. "I expect a better performance this week," Westy predicted. "The kids have really been hitting in practice. We've made some progress this week."

Westover has been working on passing, downfield blocking and defense this week to keep the Plainsman record going.

The Plainsmen win streak dates to last year's victories at the end of the season over Hastings and Concordia. Victims this year have been Midland (19-6) and Dana (27-7).

"If our backs hadn't run good (against Dana), we'd have been in trouble," Westy said. "Willy (Weisbrook) did a good job for us."

WILLIS WEISBROOK

The STANDINGS

National League

	Won	Lost	Pct	Behind
Los Angeles	95	64	.597	—
San Francisco	93	66	.585	2
Cincinnati	88	71	.553	7
Pittsburgh	87	72	.547	8
Milwaukee	85	74	.535	10
Philadelphia	82	76	.519	12½
St. Louis	78	80	.494	16½
Chicago	72	87	.453	23
Houston	64	95	.403	31
New York	50	109	.314	44

Thursdays Results

San Francisco 5, Cincinnati 3

Los Angeles 4, Milwaukee 0.

St. Louis 19, Houston 8, night

Only games scheduled

Friday's Games

Milwaukee (Lemaster 6-13) at Los Angeles (Osteen 15-14), night

Cincinnati (Ellis 21-10) at San Francisco (Bolin 13-5), night

Philadelphia (Bunning 18-9) at New York (Bearnarth 3-4), night

Chicago (Ellsworth 11-14) at Pittsburgh (Veale 17-12), night

St. Louis (Sadecki 9-14) at Houston (Coombs 0-2), night

American League

	Won	Lost	Pct.	Behind
xMinnesota	101	59	.631	—
Baltimore	92	66	.582	8
Chicago	92	67	.579	8½
Detroit	87	72	.547	13½
Cleveland	85	73	.538	15
New York	75	85	.469	26
California	74	86	.463	27
Washington	69	90	.434	31½
Boston	62	98	.388	39
Kansas City	59	100	.371	41½

x Clinched pennant

Thursday's Results

Minnesota 7, Baltimore 6, night

Only game scheduled

Friday's Games

Baltimore (McNally 16-6 and F. Miller 6-3) at Cleveland (Stange 7-4 and Kelley 2-0), 2, twi-night

Detroit (McLain 13-6) at Washington (Duckworth 2-1), night

Kansas City (Sheldon 10-8) at Chicago (John 13-7), night

Only games scheduled.

Yank Pitching Coach, Cot Deal, Is Dropped

New York (AP)—Cot Deal, New York Yankee pitching coach the past season, has been dropped, Manager Johnny Keane said Thursday.

The three other Yankee coaches—Vern Benson, Jim Hegan and Frank Crosetti—have signed contracts for 1966, Keane added.

HIGH SCHOOL
FOOTBALL
Friday Night — 7:30 P.M.
SEACREST FIELD
75th & A
LINCOLN NORTHEAST
Vs.
LINCOLN HIGH
Plenty of Free Parking
Adult Adm. $1.50
Book of 10 Tickets $12.50
Junior High & Under 75c
Book of 5 Tickets $3
On Sale at Seacrest Field
Ticket Gate Opens 6:15 P.M.

—AS LINKS, ROCKETS ENTER TRANS-NEBRASKA RACE—

Passing May Be Deciding Factor In Today's Game

By DON FORSYTHE
Prep Sports Writer

Three-game passing statistics for Northeast (11-31) and Lincoln High (0-5) aren't apt to send opponents scurrying to the bomb shelter, but the overhead battle is likely to settle the outcome in the intra-city clash at Seacrest Field Friday night.

The early success of both the Links (2-0-1) and Rockets (2-1) can be credited primarily to good running attacks and defensive play which has been consistent under prsesure situations.

But it figures to take something more than this to win the game which will probably bump one team from title contention in the inaugural Trans-Nebraska race.

"We're really a better passing team than the figures show," says Northeast coach Art Bauer, whose Rockets will be trying to regroup after last week's upset loss at North Platte.

"We've had several passes dropped, including two which could have been touchdowns at North Platte," he adds.

Touchdown tosses of 34 and 49 yards by quarterback Jack Ketterer in opening wins over Fremont and Southeast indicate that there is some potential in the overhead route.

The Rockets, working on a string of four straight wins over the Links, are expected to get full-time duty from veteran halfback Doug Campbell this week and could get some offensive help from guard Bob Luedtke, who has been sidelined with an injury.

"The kids have been more determined this week and have been hitting a lot harder," Bauer notes.

The same optimism exists in the Lincoln High camp.

"We're ready for a good game," Links' coach Andy Loehr indicates. "We just have to put together four quarters instead of a good first quarter and then spots here and there," he observes.

The zero yardage in the air by the Links doesn't concern Loehr.

"We're really the only ones who know what we can do with our passing game," he says, noting that ends Steve Hanneman and Lynn Dance are capable receivers and that he has three quarterbacks — Reuben Worster, Jack Galusha and Steve McKelvey — who are adequate passers.

"We can throw the ball and probably should have thrown more in our first three games but when we can move the ball on the ground we don't worry about passing," he adds.

Bauer, who watched the Links edge Bishop Ryan while throwing only two passes last week, isn't taking the Lincoln High passing attack lightly.

"It wouldn't surprise me a bit if they throw more against us," he says.

TO HONOR WRITER

There will be a brief ceremony Friday night at the Northeast - Lincoln High football game honoring veteran newsman Gregg McBride of the Omaha World-Herald. It is part of a statewide move to pay tribute to the sportswriter who has contributed so much over the years to high school athletics. Gregg worked years ago for Lincoln newspapers.

SPORTS MENU

Friday

HORSE RACING—Atokad, South Sioux City, 1:30 p.m.

FOOTBALL—Lincoln High Schools: Lincoln High vs Northeast at Seacrest Field, 7:30 p.m., Southeast at Fremont, 7:30 p.m.; State Colleges: St. Mary's vs. Nebraska Wesleyan, Magee Stadium, 7:30 p.m., Fairbury JC at Kemper Academy

RODEO—Ak-Sar-Ben, Omaha, 8 p.m.

Saturday

HORSE RACING — Atokad, South Sioux City, 1:30 p.m.

RODEO—Ak-Sar-Ben, 8 p.m.

FOOTBALL—Lincoln High Schools, Plus X at Omaha Bishop Rummel, 7:30 p.m., Big Eight: Iowa State at Nebraska, Memorial Stadium, 2 p.m., Colorado at Kansas State, Tulsa at Oklahoma State, Kansas at California, Missouri at Minnesota, Navy at Oklahoma State Colleges: Kearney at Wayne, Doane at Hastings, Peru at Chadron, Concordia at Sioux Falls, Midland at Dana; Morningside at Omaha, Norfolk JC at Ellsworth, Iowa; Colorado Frosh at McCook JC; Professional Football League of America, Joliet at Grand Rapids, Des Moines at Rock Island.

Stephen G. Songster Smokes San Felice Now.

Songster

"This is what I call mildness," says Stephen G. Songster of Lincoln, who used to be a confirmed 10-cent cigar smoker. Now Stephen smokes the incredibly mild new San Felice. He gets all the mildness in the world for only 5¢.

SPORT SIGNALS

☆ ☆ ☆

By Hal Brown

Sports Editor, The Star

Upset Season Under Way

Normally it takes the longshot bettors until about the third week of the season before the upset picks start paying off, but the 1965 football season is a couple of weeks ahead of schedule.

As one press box wag suggested upon hearing the score of the Georgia upset of Alabama two weeks ago while viewing the Nebraska-TCU game, "The football season is under way."

Last week's game solidified this thought. For instance, who would have guessed that Texas Christian, a 34-14 loser to Nebraska, would come back with a 7-3 decision over Florida State?

Or did you get cheated out of the football parley when Miami, Fla., a 7-3 loser the first week to Southern Methodist, came back to blank Eastern power Syracuse, 24-0?

Worse yet, how about SMU, which fell flat on its face after the win over Miami and lost a 42-0 game to Illinois, no Big 10 power itself.

Even Nebraska fans' thoughts have been upset because their mighty warriors have been scored upon in each of the first two games. And they likely are going to be scored on again before the season ends.

History may mean very little in collegiate athletics since players change every three years, but for what it's worth, you might consider the following before expecting a whopping NU victory Saturday against Iowa State:

The Huskers, although winning the last four games from the Cyclones, haven't beaten them by more than 14 points since the 39-14 game in 1955. The last time NU shut out the Cyclones was by 16-0 in 1952.

Not expecting any shutouts or any overwhelming victories this week at Memorial Stadium, call it: **NEBRASKA 28, Iowa State 14.**

Other games:

The Big Eight

COLORADO 14, Kansas State 10. . . The Wildcats, who boasted of joining the Big Eight a year ago when they finished out of the cellar for the first time in many years, are going to wind up right back in the dark surroundings.

MISSOURI 14, Minnesota 13 . . . The Tigers and Huskers are about the only teams doing anything for Big Eight prestige, but it'll be a squeaker in World Series land.

CALIFORNIA 13, Kansas 7 . . . The Jayhawk State has little to offer in the way of football this season.

TULSA 20, Oklahoma State 14 . . . After losing two in a row, the O-State gridders may begin thinking the Cutchin system isn't worth the effort.

OKLAHOMA 15, Navy 13 . . . You wouldn't think the Sooners could lose two straight to Eastern opposition.

The East

BOSTON COLLEGE 20, Army 14 . . . **PRINCETON 26,** Columbia 14 . . . **CONNECTICUT 20,** Rutgers 13 . . . **HARVARD 21,** Tufts 0 . . . **DARTMOUTH 27,** Holy Cross 14 . . . **CORNELL 7,** Lehigh 0 . . . **BUFFALO 13,** Massachusetts 12 . . . **UCLA 10,** Penn State 0 . . . **PENNSYLVANIA 12,** Brown 6 . . . **BOSTON U. 13, Temple 0** . . . **COLGATE 13,** Yale 7.

The South

ALABAMA 21, Mississippi 14 . . . **KENTUCKY 9,** Auburn 7 . . . **DAVIDSON 14,** The Citadel 7 . . . **BAYLOR 17,** Florida State 10 . . . **LSU 17,** Florida 13 . . . **GEORGE WASHINGTON 20,** Virginia Military 14 . . . **GEORGIA TECH 14,** Clemson 7 . . . **SYRACUSE 21,** Maryland 14 . . . **MISSISSIPPI STATE 26,** Tampa 6 . . . **NORTH CAROLINA 21,** Virginia 7 . . . **NORTH CAROLINA STATE 17,** South Carolina 15 . . . **SOUTHERN MISSISSIPPI 25,** Richmond 7 . . . **MIAMI, FLA. 21,** Tulane 0 . . . **VIRGINIA TECH 13,** William & Mary 10 . . . **VANDERBILT 14,** Wake Forest 10 . . . **PITTSBURGH 15,** West Virginia 14.

The Midwest

CINCINNATI 13, Wichita 7 . . . **BOWLING GREEN 14,** Dayton 13 . . . **MARSHALL 15,** Toledo 13 . . . **MICHIGAN STATE 20,** Illinois 14 . . . **MICHIGAN 17,** Georgia 14 . . . **NOTRE DAME 27,** Northwestern 14 . . . **OHIO U. 15,** Kent State 14 . . . **MIAMI, O. 21,** Western Michigan 17 . . . **IOWA 20,** Wisconsin 6.

The Southwest

ARKANSAS 21, Texas Christian 10 . . . **LOUISVILLE 20,** North Texas State 15 . . . **DUKE 21,** Rice 14 . . . **PURDUE 24,** Southern Methodist 7 . . . **TEXAS A & M 14,** Texas Tech 13 . . . **TEXAS 30,** Indiana 0 . . . **TEXAS WESTERN 34,** New Mexico State 14 . . . **WEST TEXAS STATE 14,** Arizona State 6.

The Far West

STANFORD 20, Air Force 14 . . . **COLORADO STATE 21,** New Mexico 14 . . . **OREGON 24,** Brigham Young 14 . . . **UTAH STATE 20,** Jane Jose State 6 . . . **SOUTHERN CAL 20,** Oregon State 14 . . . **WASHINGTON STATE 21,** Idaho 7 . . . **OHIO STATE 17,** Washington 14 . . . **WYOMING 30,** Arizona 25.

.625 Last Week

This corner hit on 38 of 64 with four ties last week for a .625 percentage, leaving the season mark at .651 on 70 right, 36 wrong and six ties.

DODGERS MAINTAIN NL LEAD

CANADA CUP . . . Player-Led Golfing Duo Takes Lead

Madrid (AP) — Gary Player, reigning United States Open champion and his South African teammate, Harold Henning, took a one-stroke lead at the end of the first round of the Canada Cup golf team championship Thursday with Yanks Tony Lema and Jack Nicklaus trailing by five shots.

Player and Henning totaled 142 for the first 18 holes of the 72-hole tournament ending Sunday over the 7,096-yard, par 36-36-72 Club de Campo Course on the outskirts of Madrid.

Thirty-seven teams were aiming at the championship won the last two years by Nicklaus and Arnold Palmer for the United States.

Chen Ching-Po of Nationalist China and Donald Swaelens of Belgium set the pace in the individual championship with three-under-par 69s over a lay-out still soft after three days of rain.

Player and Henning wound up the first day two under par, Player shooting a 70 and Henning matching par.

Top 12 Teams

South Africa		142
Gary Player	36-34—70	
Harold Henning	35-37—72	
Belgium		143
Donald Swaelens	35-34—69	
Flory van Donck	37-37—74	
Nationalist China		143
Chen Ching Po	34-35—69	
Hsieh Yung-Yo	37-37—74	
Spain		143
Angel Miguel	37-36—73	
Ramon Sota	35-35—70	
Australia		145
Peter Thomas	37-38—75	
Kel Nagle	36-34—70	
Canada		146
George Knudson	35-35—70	
Wilf Omenuik	38-38—76	
Italy		146
Alfonso Angelini	34-39—73	
Luciano Grappasonni	39-34—73	
Argentina		147
Elcido Nari	39-38—77	
Roberto de Vicenzo	35-35—70	
Colombia		147
Alfonso Bohorquez	38-39—77	
Miguel Sala	34-36—70	
Hawaii		147
Ted Makalena	39-36—75	
Paul Scodeller	36-36—72	
Japan		147
Tadeshi Kitta	38-37—75	
Hidyeo Sugimoto	34-38—72	
United States		147
Jack Nicklaus	34-37—71	
Tony Lema	39-37—76	

Individual Leaders

Chen Ching Po, Nationalist China	34-35—69
Donald Swaelens, Belgium	35-34—69
Gary Player, South Africa	36-34—70
Roberto de Vicenzo, Argentina	35-35—70
Kel Nagel, Australia	36-34—70
George Knudson, Canada	35-35—70
Miguel Sala, Colombia	34-36—70
Ramon Sota, Spain	35-35—70

Drysdale Beats Milwaukee, 4-0

. . . GIANTS WHIP REDS, 5-3

By Associated Press

The Los Angeles Dodgers moved a step nearer the National League pennant with a 4-0 victory over Milwaukee Thursday night for the 13th straight triumph.

This maintained the Dodgers' two-game lead over the San Francisco Giants, who had defeated Cincinnati 5-3 in a day game on a ninth-inning two-run homer by pinch hitter Orlando Cepeda.

The Dodgers and Giants each have three games left to play.

Hal Lanier led off with a single for the Giants but was forced at second by Tom Haller. Cepeda, who had missed much of the season with a bad knee, then batted for Masonori Murakami and hit his first homer of the year over the left-center field fence.

The blow came off Joe Nuxhall, who had scattered nine hits and had not walked a man before the inning. The Cincinnati left-hander suffered his fourth defeat against 11 victories.

Jim Hart, who had homered earlier, doubled with two out in the eighth inning and came home on Jesus Alou's single, knotting the game at 3-3.

The Reds had gone ahead for the first time in the top of the inning when Frank Robinson blasted a homer off Murakami, who took over for Juan Marichal, who was hurt in the seventh and taken to a hospital for Xrays.

Drysdale, gaining his 23rd victory over-all and his fifth in a row, for the Dodgers, retired the first 14 Braves. But then with two out in the fifth Felipe Alou singled to left field.

The Dodgers' big right-hander, who has lost 12, set down seven more Braves before Joe Torre led off the eighth with a single.

After Alou struck out, Mike de la Hoz doubled Torre to third. But Drysdale toughened getting pinch hitter Gene Oliver on a line drive to second baseman Jim Lefebvre and striking out pinch hitter Denis Menke.

Drysdale also contributed two singles to the Los Angeles attack, driving in the second run and raising his average to .302, making him the only Dodger batting better than .300.

The Dodgers scored their first three runs against Hank Fischer, 8-9, who finally was batted out in the fifth inning.

St. Louis crushed Houston 19-8 in the only other NL game scheduled. The champion Minnesota Twins, aided by a grand slam homer by Zoilo Versalles, trimmed Baltimore 7-6 in the only American League game scheduled.

DEVANEY GETS BEEF

Nebraska football coach Bob Devaney, third from left, accepts reserve grand champion market steer that was sold for $1.70 per pound at the Ak-Sar-Ben Livestock Show Thursday in Omaha. The steer, owned by Bernard Nowlan of Melbourne, Iowa, was bought by Safeway Stores, Inc., and was immediaately turned over to the University of Nebraska football team for its training table. The presentation to Devaney was made by Paul Hendrix, second from left, of Safeway while Arden Aegerter, director of activities for Ak-Sar-Ben, left, looks on.

Four Newcomers To See Action

. . . AS NEBRASKA OPENS BIG EIGHT COMPETITION

By HAL BROWN
Star Sports Editor

Four players who have seen little action in the first two Nebraska wins may get some added playing time in as the Huskers open the Big Eight campaign against Iowa State Saturday at Memorial Stadium.

The quartet consists of right guard Jim Osberg, fullback Charles Winters, halfback Ben Gregory and left tackle Bob Taucher, all members of the offensive platoon.

"We would like to get a look at these boys in game conditions," NU coach Bob Devaney noted. "And we probably will Saturday.

"We think they are deserving through their efforts in practice and we feel they have come along well enough so that they can hold their own."

The Husker coach hopes to develop some depth as the conference season opens. "We haven't really looked at many ball players beyond the two platoons," he points out.

"We feel we must come up with more depth both offensively and defensively," he continued.

Friday Plans

Husker left halfback Ron Kirkland has recovered from the flu which sidelined him for a day. With Kirkland and defensive tackle John Strohmyer both pronounced fit, the Huskers will go into the Iowa State game in top physical shape.

Nebraska plans a short workout today to loosen up for the Iowa State game.

Iowa State will arrive in Lincoln at 5:30 p.m. today and will be quartered at the Lincoln Hotel. Cyclone coach Clay Stapleton plans no workout for his squad after arriving in Lincoln.

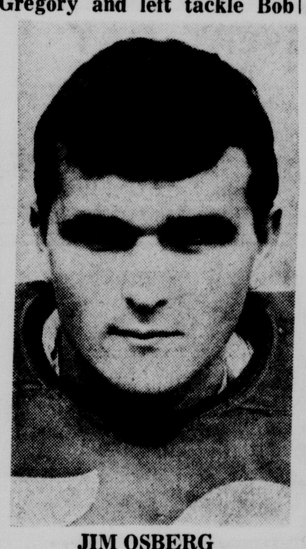

JIM OSBERG

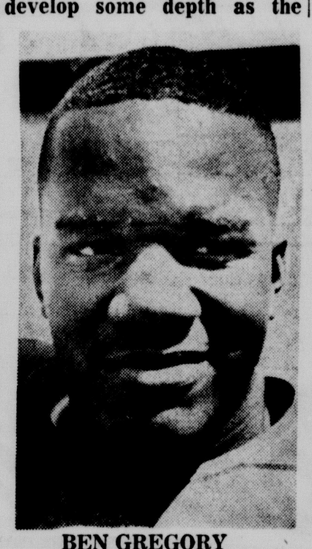

BEN GREGORY

BOB TAUCHER

CHARLES WINTERS

Saturday To Be Bill Johnson Day

Saturday has been designated "Bill Johnson Day" by the community of Stanton, which will honor its hometown Nebraska football player by sending some 300 persons by special bus to the Iowa State-Nebraska game.

Bill's father, Walt, is head of the Stanton County Beef Club, which has contributed 25 head of cattle to the Cornhusker training table.

The Stanton High School band is scheduled to participate in the Band Day festivities.

Doane Hosts Annual Cross Country Meet

Crete — Forty-five high school and college teams have been invited to participate in the annual Doane Invitational cross country meet Saturday.

Only defending individual champion returning is Jim Comstock of Nebraska Wesleyan. Last year's high school winners, Elliott Evans of Bishop Ryan in Class A and Hebron's Steve Dondlinger in Class B, have graduated.

FEATURE RACES

At Aqueduct

Soldier's Rip	8.40	4.60	3.40
Study In Scarlet		7.80	4.20
Kakanda			3.20

At Atlantic City

Stoner Hill	7.80	4.40	3.40
Lost Lad		8.00	4.60
Within View			4.60

At Narragansett

St. Tropez	4.40	3.00	2.40
Faultless Light		6.00	3.40
Erin's Luck			2.60

At Hawthorne

Alabama Bound	9.00	6.20	6.00
The Dancer		12.60	9.40
Get A Lot			9.60

At Bay Meadows

McNamara	17.20	6.40	5.00
Prarie Jet		6.00	4.60
Maple Drive			3.20

At Woodbine

Teardrop Lane	29.20	4.20	2.20
George Royal		2.30	2.10
Fairmar			2.50

Pennant Race At A Glance

NATIONAL LEAGUE

	Won	Lost	Pct.	Behind	To Play
Los Angeles	95	64	.597	—	3
San Francisco	93	66	.585	2	3

Los Angeles — at home 3; Milwaukee, Oct. 1 (N), 2, 3.
San Francisco — at home 3, Cincinnati, Oct. 1 (N), 2, 3.

Nebraska Wesleyan Seeking Third Win

. . . PLAINSMEN MENTOR CALLS SQUAD IN TOP SHAPE

Nebraska Wesleyan will be after its third win of the season and fifth consecutive victory tonight against St. Mary of the Plains.

Game time at O.N. Magee Stadium is 7:30 p.m.

Coach Ray Westover says the Cavaliers from Dodge City, Kan., won't provide the easy 45-0 win of last year.

"They have a new coach, and lots of new personnel and they're hungry for a few wins," Westover declared.

St. Mary has dropped two contests this fall, the latest a 21-7 loss to Colorado College, NWU's foe next week.

"Our reports indicate they have a fine freshman quarterback in (Bily) Lafreniere," Westover said. "And they have some pretty good size up front, too."

As for the Plainsmen, Westover pronounced the squad fit except for two exceptions. Jim Stych, reserve halfback, will be out with two cracked ribs, and Dennis Gordon, defensive safety, suffered a sprained wrist during the week's rough and tumble scrimmage sessions.

Westover said Gordon should be able to play. "I expect a better performance this week," Westy predicted. "The kids have really been hitting in practice. We've made some progress this week."

Westover has been working on passing, downfield blocking and defense this week to keep the Plainsman record going.

The Plainsmen win streak dates to last year's victories at the end of the season over Hastings and Concordia. Victims this year have been Midland (19-6) and Dana (27-7).

"If our backs hadn't run good (against Dana), we'd have been in trouble," Westy said. "Willy (Weisbrook) did a good job for us."

Weisbrook will get a starting role at fullback. He's averaging nearly nine yards a carry for the two games.

Bill Rohrig, leading with 127 net yards rushing, will open at left half and Gary Muehlhausen with 107 yards, will start at right half. Dave Lebsack will open at quarterback.

Offensive line positions will remain the same, but some changes may be made in the defensive team, Westover said.

The STANDINGS

National League

	Won	Lost	Pct.	Behind
Los Angeles	95	64	.597	—
San Francisco	93	66	.585	2
Cincinnati	88	71	.553	7
Pittsburgh	87	72	.547	8
Milwaukee	85	74	.535	10
Philadelphia	82	76	.519	12½
St. Louis	78	80	.494	16½
Chicago	72	87	.453	23
Houston	64	95	.403	31
New York	50	109	.314	44

Thursdays Results
San Francisco 5, Cincinnati 3
Los Angeles 4, Milwaukee 0.
St. Louis 19, Houston 8, night
Only games scheduled.

Friday's Games
Milwaukee (Lemaster 6-13) at Los Angeles (Osteen 15-14), night
Cincinnati (Ellis 21-10) at San Francisco (Bolin 13-5), night
Philadelphia (Bunning 18-9) at New York (Bearnarth 3-4), night
Chicago (Ellsworth 14-14) at Pittsburgh (Veale 17-12), night
St. Louis (Sadecki 6-14) at Houston (Coombs 0-2), night

American League

	Won	Lost	Pct.	Behind
xMinnesota	101	59	.631	—
Baltimore	92	66	.582	8
Chicago	92	67	.579	8½
Detroit	87	72	.547	13½
Cleveland	85	73	.538	15
New York	75	85	.469	26
California	74	86	.463	27
Washington	69	90	.434	31½
Boston	62	98	.388	39
Kansas City	59	100	.371	41½

x-Clinched pennant.

Thursday's Results
Minnesota 7, Baltimore 6, night
Only game scheduled.

Friday's Games
Baltimore (McNally 10-6 and J. Miller 6-3) at Cleveland (Stange 7-4 and Kelley 2-0), 2, twi-night
Detroit (McLain 15-6) at Washington (Duckworth 2-1), night
Kansas City (Sheldon 10-8) at Chicago (John 13-7), night
Only games scheduled.

Yank Pitching Coach, Cot Deal, Is Dropped

New York (AP)—Cot Deal, New York Yankee pitching coach the past season, has been dropped, Manager Johnny Keane said Thursday.

The three other Yankee coaches—Vern Benson, Jim Hegan and Frank Crosetti—have signed contracts for 1966, Keane added.

HIGH SCHOOL
FOOTBALL
Friday Night — 7:30 P.M.
SEACREST FIELD
75th & A
LINCOLN NORTHEAST
Vs.
LINCOLN HIGH
Plenty of Free Parking
Adult Adm. $1.50
Book of 10 Tickets $12.50
Junior High & Under 75c
Book of 5 Tickets $3
On Sale at Seacrest Field
Ticket Gate Opens 6:15 P.M.

Stephen G. Songster Smokes San Felice Now.

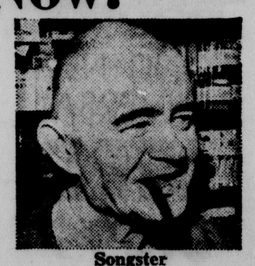

Songster

"This is what I call mildness," says Stephen G. Songster of Lincoln, who used to be a confirmed 10-cent cigar smoker. Now Stephen smokes the incredibly mild new San Felice. He gets all the mildness in the world for only 5¢.

—AS LINKS, ROCKETS ENTER TRANS-NEBRASKA RACE—

Passing May Be Deciding Factor In Today's Game

By DON FORSYTHE
Prep Sports Writer

Three-game passing statistics for Northeast (11-31) and Lincoln High (0-5) aren't apt to send opponents scurrying to the bomb shelter, but the overhead battle is likely to settle the outcome in the intra-city clash at Seacrest Field Friday night.

The early success of both the Links (2-0-1) and Rockets (2-1) can be credited primarily to good running attacks and defensive play which has been consistent under prsesure situations.

But it figures to take something more than this to win the game which will probably bump one team from title contention in the inaugural Trans-Nebraska race.

"We're really a better passing team than the figures show," says Northeast coach Art Bauer, whose Rockets will be trying to regroup after last week's upset loss at North Platte.

"We've had several passes dropped, including two which could have been touchdowns at North Platte," he adds.

Touchdown tosses of 34 and 49 yards by quarterback Jack Ketterer in opening wins over Fremont and Southeast indicate that there is some potential in the overhead route.

The Rockets, working on a string of four straight wins over the Links, are expected to get full-time duty from veteran halfback Doug Campbell this week and could get some offensive help from guard Bob Luedtke, who has been sidelined with an injury.

"The kids have been more determined this week and have been hitting a lot harder," Bauer notes.

The same optimism exists in the Lincoln High camp.

"We're ready for a good game," Links' coach Andy Loehr indicates. "We just have to put together four quarters instead of a good first quarter and then spots here and there," he observes.

The zero yardage in the air by the Links doesn't concern Loehr.

"We're really the only ones who know what we can do with our passing game," he says, noting that ends Steve Hanneman and Lynn Dance are capable receivers and that he has three quarterbacks — Reuben Worster, Jack Galusha and Steve McKelvey — who are adequate passers.

"We can throw the ball and probably should have thrown more in our first three games but when we can move the ball on the ground we don't worry about passing," he adds.

Bauer, who watched the Links edge Bishop Ryan while throwing only two passes last week, isn't taking the Lincoln High passing attack lightly.

"It wouldn't surprise me a bit if they throw more against us," he says.

SPORTS MENU

Friday

HORSE RACING—Atokad, South Sioux City, 1:30 p.m.

FOOTBALL—Lincoln High Schools: Lincoln High vs. Northeast at Seacrest Field, 7:30 p.m.; Southeast at Fremont, 7:30 p.m.; State Colleges: St. Mary's vs. Nebraska Wesleyan, Magee Stadium, 7:30 p.m.; Fairbury JC at Kemper Academy.

RODEO—Ak-Sar-Ben, Omaha, 8 p.m.

Saturday

HORSE RACING — Atokad, South Sioux City, 1:30 p.m.

RODEO—Ak-Sar-Ben, 8 p.m.

FOOTBALL—Lincoln High Schools: Pius X at Omaha Bishop Rummel, 7:30 p.m., Big Eight: Iowa State at Nebraska, Memorial Stadium, 2 p.m.; Colorado at Kansas State; Tulsa at Oklahoma State; Kansas at California; Missouri at Minnesota; Navy at Oklahoma; State Colleges: Kearney at Wayne; Doane at Hastings; Peru at Chadron; Concordia at Sioux Falls; Midland at Dana; Morningside at Omaha; Norfolk JC at Ellsworth, Iowa; Colorado Frosh at McCool JC; Professional Football League of America: Joliet at Grand Rapids; Des Moines at Rock Island.

TO HONOR WRITER

There will be a brief ceremony Friday night at the Northeast - Lincoln High football game honoring veteran newsman Gregg McBride of the Omaha World-Herald. It is part of a statewide move to pay tribute to the sportswriter who has contributed so much over the years to high school athletics. Gregg worked years ago for Lincoln newspapers.

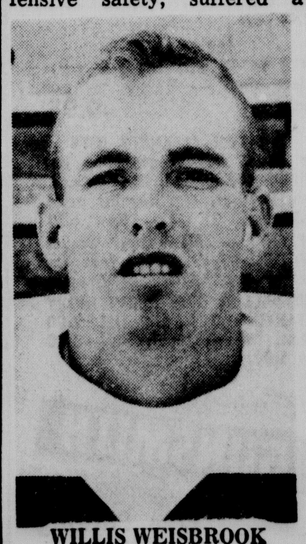

WILLIS WEISBROOK

Positive Mental Attitude At ISU

. . . SAYS COACH STAPLETON

Ames (AP)—Coach Clay Stapleton Thursday said Iowa State's football team has a "positive mental attitude" for its Big Eight opener against No. 3 ranked Nebraska at Lincoln Saturday.

"The kids have worked hard," he said. "And we are ready."

The Cyclones and the Cornhuskers are the only unbeaten, Untied teams in the conference.

Defensive coach Bob Ward said sophomore linebacker Dave Mayberry would start in place of junior Ron Halda, but added that the two defenders, along with linebackers and cocaptain Jim Wipert would see about equal action.

Oklahoma

Norman, Okla. (AP)—Oklahoma worked out an hour Thursday on both defense and offense as it prepared for the football game here Saturday with Navy. No new injuries were reported and there were no personnel shifts.

Oklahoma State

Stillwater, Okla. (AP) — A workout in sweat clothes drew cautious comment Thursday from Oklahoma State football coach Phil Cutchin.

"We'll have to play better than we have been playing," he added.

The Cowboys are host to Tulsa Saturday in the wind-up of their ancient series.

Kansas State

Manhattan, Kan., (AP)—Coach Doug Weaver named three players to serve as captains of the Kansas State football team against Colorado here Saturday.

They are John Novosel, center; Phil King and Willie Jones, both tackles.

Colorado

Boulder, Colo. (AP) — Colorado worked on its kicking game in a light workout Thursday. The Buffaloes open their Big Eight conference season at Kansas State Saturday.

Coach Eddie Crowder announced a 40-man traveling squad. Dan Kelly, the No. 2 sophomore quarterback, is the only one who won't suit up. He has a foot injury. Colorado will be playing its first game without defensive end Ray LeMasters who hurt his knee in last week's game and is lost for the season.

Missouri

Columbia, Mo. (AP) — Missouri's Football squad drilled 30 minutes Thursday and Coach Dan Devine named a 45-man squad for the Tigers' game with Minnesota at Minneapolis Saturday.

Bryant Darnaby, offensive left end who has a bruised shoulder, was included but dropped from the starting lineup. Sophomore Martin Berg will start in his place.

Baseball's TOP TEN

Player Club	G	AB	R	H	Pct.
Oliva Min	149	576	107	185	.321
Yastrzemski Bos	131	485	76	151	.311
Robinson Bal	140	543	80	164	.302
Whitfield Cle	128	452	48	136	.301
Davalillo Cle	140	497	65	147	.296
Wagner Cle	142	507	91	149	.294
Colavito Cle	158	578	92	168	.291
Howard Was	146	510	82	147	.288
Hall Min	146	518	80	148	.286
Buford Chi	152	577	91	161	.279

HOME RUNS

Conigliaro, Boston, 32; Cash, Detroit, 30; Wagner, Cleveland, 28; Horton, Detroit, 28; Colavito, Cleveland, 26; Tresh, New York, 26.

RUNS BATTED IN

Colavito, Cleveland, 107; Horton, Detroit, 99; Oliva, Minnesota, 98; Mantilla, Boston, 92; Whitfield, Cleveland, 89.

PITCHING

16 Decisions

Grant, Minnesota, 21-6, .778; McLain, Detroit, 15-6, .714; Fisher, Chicago, 15-7, .682; Stottlemyre, New York, 19-9, .679; Siebert, Cleveland, 16-8, .667.

NATIONAL LEAGUE

Player Club	G	AB	R	H	Pct.
Clemente Pgh	149	577	89	191	.311
Aaron Mil	147	561	109	181	.323
Williams Chi	161	636	113	202	.318
Mays SF	154	549	116	174	.317
Rose Cin	159	660	114	205	.311
Flood StL	152	600	83	186	.310
Pinson Cin	156	635	96	198	.302
Allen Phi	157	603	93	182	.302
Clendenon Pgh	159	602	87	182	.302
J. Alou SF	140	536	76	161	.300

HOME RUNS

Mays, San Francisco, 51; McCovey, San Francisco, 39; Williams, Chicago, 34; Santo, Chicago, 33; Robinson, Cincinnati, 32; Aron, Milwaukee, 32; Mathews, Milwaukee, 32; Callison, Philadelphia, 32.

RUNS BATTED IN

Johnson, Cincinnati, 126; Mays, San Francisco, 110; Robinson, Cincinnati, 108; Williams, Chicago, 108; Stargell, Pittsburgh, 106.

PITCHING

16 Decisions

Koufax, Los Angeles, 25-8, .758; Bolin, San Francisco, 13-5, .722; Cloninger, Milwaukee, 24-10, .706; Maloney, Cincinnati, 20-9, .690; Ellis, Cincinnati, 21-10, .677.

Alley Action

Men's 230 Games, 600 Series

At Northeast—Moose: Les Leybold, Van and Ernies, 231; Northeast Mixed, Wilf Barber, 4's, 236.

At Bowl-Mor—American Legion: Ira Admire, Legionnaire Club, 230. Bowl-Mor Industrial: Rich Raley, Shurtleff & Schorr, 245—629; Roger Johnson, Finley Electric, 230; Adee Dinges, Nelson Skelly, 232.

At Parkway — Shrine: Jim Warner, Team No. 4, 230. Victory League: Tom Johnson, Smith Dairy, 601, Wayne Liebers, Misle Chev., 246.

At Hollywood — Cosmopolitan: Gene Flynn, Hollywood Cleaners, 235; Jack Deffenbaugh, Badgetts, 231. I.B.E.W.: Ron Isley, White Electric, 235.

At Plaza—Traffic Club: Pete Williams, Union Pacific, 665; Plaza Traevlers: Jack Breuer, Misfits, 601; Bill Chaffin, Occidental Life, 267-690; Vic Nobbman, Nordan Conoco, 279. Lancaster: Jim Howat, Hackers Custom Homes, 603; Kieth Trumble, McKays Hamps, 234; Lee Baker, Bethany IGA, 247; Dale Wells, Earls Skelly, 232, Plaza Fun Bob Watton, Sunsetters, 613.

Ladies' 200 games, 525 Series

At Bowl-Mor—Kings and Queens Eleanor McMichael, Gemco Sales, 208.

At Parkway—Parkway Belles Olive Bugleman, Collins 66, 536.

At Hollywood — Hollywood Non-Max Carol French, Garcia Damian, 204-211-205—620; Ruby Dill, Lincoln Hotel, 218-203—569, Kathy Dinges, Globe Laundry, 211—566; Pat Studnicka, Globe Laundry, 212—544; Doris Solberg, Commonwealth Electric, 541; Maxine Jackman, Commonwealth, 540, Elsie Gudecker, Settells Printing, 203, Olga Olson, Valentino's, 202. Hollywood Housewives No 3 Jean Merriman, Parrish Motors, 550; Darlene Nelson, Lucille Duerr, 219—530; Mary Ude, Donut Stop, 210—528; Grace Burlington, Dental Wives, 200.

At Plaza—Plaza Mrs. Marlene Becker, Furks Machine, 211-566, Pat Williams, Kerny's Apco, 525; Shirley Siek, Hanscho Maint., 529.

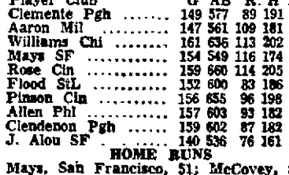

BAND NEW UNIVERSAL

JEEP

$1699

Heater-Factory Equipment

We Will Order

DEAN BROS.

RAMBLER-JEEP

16 & P 475-1009

Thursday's Boxes

National League

Night Game

MILWAUKEE	ab	r	h	bi	LOS ANGELES	ab	r	h	bi
Cline lf	4	0	0	0	Wills ss	5	0	1	0
Jones cf	4	0	0	0	Gilliam 3b	4	0	0	0
Aaron rf	4	0	0	0	Crawfo'd pr	0	0	0	0
Mat'ews 3b	3	0	0	0	Kennedy 2b	0	0	0	0
Torre c	3	0	1	0	W Davis cf	4	0	0	0
Alou 1b	3	0	1	0	Fairly rf	2	1	1	0
Alomar 2b	1	0	0	0	Johnson lf	4	1	3	0
de la Hoz 2b	2	0	1	0	Lefebvre 2b	3	1	0	1
Wood'rd ss	2	0	0	0	Parker 1b	4	0	0	0
Oliver ph	1	0	0	0	Ros'boro c	2	1	2	1
Fischer p	1	0	0	0	Drysdale p	3	0	2	1
Gonder ph	1	0	0	0					
Menke ph	1	0	0	0					
Totals	30	0	2	0	Totals	30	4	9	3

Milwaukee	000 000 000—0
Los Angeles	030 011 00x—4

E—Torre. LOB—Milwaukee 3, Los Angeles 9.

2B—de la Hoz, L.Johnson. SB—Wills. S—Drysdale. SF—Roseboro.

	IP	H	R	ER	BB	SO
Fischer L, 8-9	4 1-3	6	3	2	1	3
Kelley	2-3	0	0	0	0	0
Osinski	0	2	1	1	1	0
Olivo	2	0	0	0	2	1
Niekro	1	1	0	0	0	1
Drysdale W, 23-12	9	3	0	0	0	8

Osinski faced 3 men in 6th.

HBP—By Niekro, Roseboro. T—2:18. A—36,006.

Night Game

ST. LOUIS	ab	r	h	bi	HOUSTON	ab	r	h	bi
Brock lf	6	3	4	1	Morgan 2b	5	2	2	0
Flood cf	6	4	4	1	Miller lf	5	2	2	1
Kerpek 1b	6	2	3	2	Staub rf	4	1	1	2
Shannon rf	4	4	2	1	Har'son 1b	5	0	3	3
Gagliano 3b	4	2	1	3	Wynn cf	3	1	0	0
McC'ver c	3	0	0	1	Aspro'te 3b	3	0	0	0
Savage rf	0	1	0	0	Kasko ss	4	1	2	0
Buchek ss	5	2	2	5	Adlesh c	2	1	0	1
Maxvill ss	5	1	1	3	Farrell p	1	0	0	0
Briles p	4	0	2	2	Ray p	0	0	0	0
Skinner ph	1	0	0	0	Coombs p	1	0	0	0
Aust p	1	0	0	0	Gentile ph	1	0	0	0
					Hoffman c	2	0	1	1
Totals	45	19	19	19	Totals	36	8	11	8

St. Louis	600 124 312—19
Houston	100 100 402— 9

E—Aspromonte, Harrison. DP—St. Louis 1. LOB—St. Louis 8, Houston 6.

2B—Harrison, Buchek, Staub. 3B—Miller, Brock. HR—Buchek (3). SB—Brock, Wynn. SF—Gagliano, McCarver, Staub.

	IP	H	R	ER	BB	SO
Briles W, 3-3	7	8	6	6	4	1
Aust	2	3	2	2	0	1
Ray L, 0-2	2-3	3	5	5	3	0
Coombs	3 1-3	4	1	1	0	0
Giusti	2	6	5	5	1	1
Vonhoff	1	3	3	3	2	0
Farrell	2	3	3	3	1	2

T—2:49. A—7,494.

CINCINNATI	ab	r	h	bi	SAN FRANCISCO	ab	r	h	bi
Harper lf	4	0	0	0	Fuentes ss	4	1	1	0
Rose 2b	3	0	0	0	McCovey 1b	3	1	2	0
Pinson cf	3	1	1	1	Mays cf	3	0	1	1
Robinson rf	4	1	1	1	Hart lf	3	2	2	1
Coleman 1b	3	0	1	0	J Alou rf	4	0	1	1
Perez 1b	1	0	0	0	Davenp't 3b	4	0	0	0
Johnson 3b	4	1	2	1	Lanier 2b	3	0	3	0
Edwards c	3	0	1	0	Haller c	3	1	0	0
Paul'tich 1b	1	0	0	0	Marichal p	3	0	1	0
Cardenas ss	4	0	1	0	S'hroder pr	0	0	0	0
Nuxhall p	1	0	0	0	Cepeda ph	1	1	1	2
Totals	33	3	7	3	Totals	35	5	11	5

One out when winning run scored.

Cincinnati	000 101 010—3
San Francisco	100 100 012—5

E—Haller, Johnson. LOB—Cincinnati 6, San Francisco 9.

2B—Lanier 2. Hart. HR—Pinson (22), Johnson (31), Robinson (32), Hart (23), Cepeda (1). SB—Pinson. S—Nuxhall. SF—Mays.

	IP	H	R	ER	BB	SO
Nuxhall L, 11-8	8 1-3	11	5	5	0	0
Marichal	7	6	2	2	2	4
Murakami W, 4-1	2	1	1	1	0	1

T—2:25. A—11,502.

American League

Night Game

MINNESOTA	ab	r	h	bi	BALTIMORE	ab	r	h	bi
V'rsalles ss	3	1	2	3	Aparicio ss	5	1	1	1
Kindall ss	2	1	1	0	Blair cf	4	1	2	0
V'ld'pino rf	4	1	2	0	Powell 1b	5	0	3	3
Killeb'w 3b	5	0	0	0	Robinson 3b	5	0	1	0
J Hall cf	3	0	1	1	Bowens rf	3	0	0	0
Allison lf	4	0	0	0	Snyder	2	0	1	0
Mincher 1b	3	1	1	0	Adair 2b	5	1	0	0
Battey c	4	1	2	0	Blefary lf	3	2	2	0
Quilici 2b	3	1	0	0	Brown c	4	1	1	1
Kaat p	3	1	1	1	Bel'ng'r pr	0	0	0	0
W'th'gt'n p	1	0	0	0	Et'bar'n c	0	0	0	0
					Pappas p	1	0	0	0
					Palmer p	1	0	0	0
					B J'ns'n ph	1	0	0	0
					Lau ph	1	0	0	0
Totals	36	7	10	6	Totals	40	6	11	5

Minnesota	001 040 200—7
Baltimore	001 000 410—6

E—Brown, Kindall 2. DP—Minnesota 1. LOB—Minnesota 5, Baltimore 9.

2B—Versalles, Blair, Blefary 2. HR—Kaat (1), Versalles (19).

	IP	H	R	ER	BB	SO
Kaat W, 18-11	6 1-3	8	5	1	1	8
Worthington	2 2-3	3	1	0	0	2
Pappas L, 13-9	4 1-3	6	5	5	1	1
Palmer	2 1-3	3	2	1	2	6
S. Miller	1	0	0	0	0	2
R. Hall	1	1	0	0	0	1

HBP—By Kaat, Blair. PB—Battey. T—2:28. A—6,169.

FOOTBALL SCOREBOARD

STATE HIGH SCHOOLS

David City Aquinas 26, Omaha Holy Name 18

Hunter's Clock

Readers are reminded that shooting hours for all upland game birds and small-game animals are from one-half hour before sunrise to sunset. Shooting hours for big game are from one-half hour before sunrise to one-half hour after sunset. Waterfowl and other migratory birds may be taken between sunrise and sunset. The following applies to shooting at any point in Nebraska that is due north or due south of each of the cities and towns. For each 13 miles west of each city add one minute, and for each 13 miles east subtract one minute.

Sept.	Omaha Sunrise	Omaha Sunset	Lincoln Sunrise	Lincoln Sunset	Norfolk Sunrise	Norfolk Sunset	Grand Island and Kearney Sunrise	Grand Island and Kearney Sunset	North Platte Sunrise	North Platte Sunset	Mountain Valentine Sunrise	Mountain Valentine Sunset	Mountain Scottsbluff Sunrise	Mountain Scottsbluff Sunset
Oct. 1	6:20	6:06	6:23	6:09	6:26	6:12	6:29	6:16	6:39	6:25	5:39	5:24	5:51	5:37
2	6:21	6:04	6:24	6:08	6:27	6:10	6:30	6:14	6:40	6:24	5:40	5:22	5:52	5:35
3	6:22	6:03	6:25	6:06	6:28	6:09	6:32	6:13	6:41	6:22	5:41	5:21	5:53	5:33
4	6:23	6:01	6:26	6:04	6:29	6:07	6:33	6:11	6:42	6:20	5:42	5:19	5:54	5:32
5	6:24	5:59	6:27	6:03	6:31	6:05	6:34	6:09	6:43	6:19	5:43	5:17	5:55	5:30
6	6:25	5:58	6:28	6:01	6:32	6:03	6:35	6:08	6:44	6:17	5:45	5:15	5:56	5:28
7	6:26	5:56	6:29	6:00	6:33	6:02	6:36	6:06	6:45	6:15	5:46	5:14	5:57	5:27
8	6:27	5:54	6:30	5:58	6:34	6:00	6:37	6:04	6:46	6:14	5:47	5:12	5:58	5:25
9	6:28	5:53	6:31	5:56	6:35	5:58	6:38	6:03	6:47	6:12	5:48	5:10	6:00	5:23

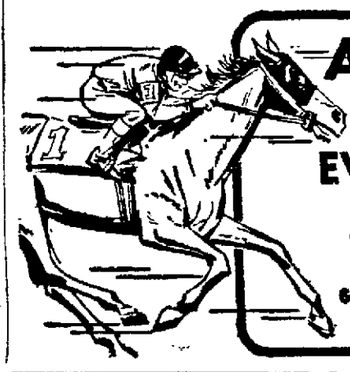

ATOKAD RACES

EVERY DAY

(Except Sunday)

THRU OCT. 30th

Post Time—1:30 P.M.

GLASS ENCLOSED GRANDSTAND

South Sioux City, Nebr.

U.S. Gal Moves To Quarter-Finals Of British Golf

St. Andrews, Scotland (AP)—Judy Bell, 29-year-old golf star from Colorado Springs, Colo., overcame two formidable opponents Thursday and reached the quarter-finals of the British Women's Golf Championship.

In a swirling wind on the Old Course at St. Andrews, the American girl defeated British Curtis Cupper Ruth Porter, 3 and 2, in the fourth round and in the afternoon outshot Connie Lugton of Scotland, 3 and 1.

The other remaining American, Mrs. Nancy Roth Syms of Hollywood, Fla., lost by one hole to Mrs. Belle Robertson of Scotland, in the days' second round.

Marichal Out With Fracture; Roseboro Sues

San Francisco (AP)—Pitcher Juan Marichal got a double dose of trouble Thursday. He suffered a hairline fracture in the last joint of his left thumb during the seventh inning and minutes later was served with papers in a $110,000 damage suit brought by Los Angeles Dodger catcher John Roseboro.

Marichal, the right-handed ace of the San Francisco pitching staff, came into the Giants' clubhouse after colliding with Cincinnati shortstop Leo Cardenas and was served with the papers in the nearly empty room.

San Francisco trainer Leo Hughes said Marichal suffered a dislocated left thumb that was popped back into place at a hospital. Hughes said Marichal could pitch in the last game of the season on Sunday if needed.

Atlanta Brave Tickets Are On Sale For 1966

Atlanta, Ga. (AP)—More than 2,000 season tickets have been sold for 1966 games, the Atlanta Braves announced Thursday.

William C. Bartholomay, chairman of the board of the Braves who will move here from Milwaukee, said that he was highly pleased with the ticket sale "because we won't start an official ticket campaign until after the World Series."

Lakers Down Celtics

Point Loma, Calif. (AP)—The Los Angeles Lakers, with Jerry West scoring 30 points, defeated the Boston Celtics for the fourth straight time, 124-111, Thursday night in a National Basketball Association exhibition.

Indoor Meet Set

New York (AP)—The United States Track and Field Federation announced Wednesday it will hold its first national indoor invitational championship Friday, Feb. 11, 1966 in Madison Square Garden.

Giardello Signs To Fight Tiger

New York (AP)—Middleweight champion Joey Giardello and challenger Dick Tiger of Nigeria signed official contracts Thursday for their Oct. 21 title bout at Madison Square Garden with the prospect their purses may be fattened by television.

Harry Markson, director of boxing for the Garden, said he is negotiating a deal for national home television of the return 15-rounder.

Giardello will receive a guarantee of $50,000, or the privilege of 40 per cent of the net receipts including any television payments. Tiger will get $15,000, or 20 per cent of the net receipts and television.

Solly Hemus Resigns As Cleveland Coach

Cleveland, Ohio (AP) — The resignation of Solly Hemus as a coach for the Cleveland Indians, effective at the end of the baseball season Sunday, was announced Thursday by Gabe Paul, president and general manager of the club.

Paul also announced that coaches George Strickland and Early Wynn have signed for the 1966 season.

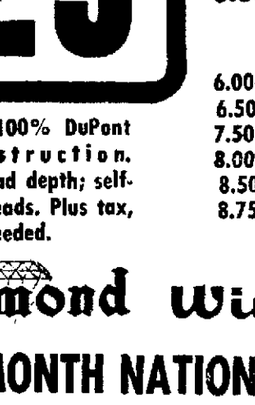

COLLEGE FOOTBALL

Friday, October 1

NEBR. WESLEYAN

vs.

ST. MARY

7:30 P.M.

Magee Stadium

53rd & Huntington

Adults $1.50

High School & Under 50c

INTERNATIONAL SUPER STORE AUTO CENTER

48TH AND LEIGHTON, LINCOLN

Diamond COUNTRYSIDE Deluxe

42 MONTH NATIONWIDE GUARANTEE

2 6.00-13 tubeless blackwall NOW ONLY $29

Full 4-ply, 100% DuPont Nylon construction. 20/32" tread depth; self-cleaning treads. Plus tax, no trade needed.

TUBELESS BLACKWALLS

6.50/7.00-13	2/$33
7.75/7.50-14	2/$37
8.25/8.00-14	2/$41
8.55/8.50-14	2/$45

TUBELESS WHITEWALLS

6.00-13	2/$34
6.50/7.00-13	2/$38
7.50-14, 6.70-15	2/$42
8.00-14, 7.10-15	2/$46
8.50-14, 7.60-15	2/$50
8.75/9.00-14	2/$54

Diamond Winter King

27 MONTH NATIONWIDE GUARANTEE

2 6.70-15 tubetype blackwall NOW ONLY $23

Cold-resistant, 100% Nylon cord construction. Self-cleaning tread design. Plus tax, no trade needed.

TUBELESS BLACKWALL

6.50/7.00-13	2/$25
7.00-14	2/$27
7.50-14, 6.70-15	2/$29
8.00-14, 7.10-15	2/$33
8.50-14, 7.60-15	2/$37

TUBELESS WHITEWALLS

6.00-13	2/$38
6.50/7.00-13	2/$30
7.00-14	2/$32
7.50-14, 6.00-15	2/$34
8.00-14	2/$38
8.50-14	2/$42

Diamond POWER FULL

18 MONTH NATIONWIDE GUARANTEE

2 5.60-13 6.00/5.90 tubeless blackwall NOW ONLY $17

Cold-resistant Nylon cord construction, chlorobutyl tubeless inner liner for blowout protection. Plus tax, no trade needed.

7.50-14 TUBELESS BLACKWALL 2/$21 Plus tax, no trade needed

8.00-14 TUBELESS BLACKWALL 2/$25 Plus tax, no trade needed

25,000 mile BRAKE SHOES

Two wheels, front or rear. Most cars. Exchange price. 2.97

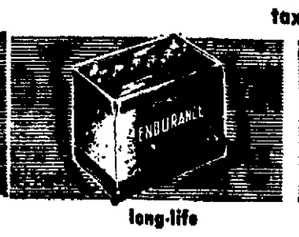

long-life BATTERY

12 volt, 36 month, 6 volt, 36 month, 13.96. Others at big savings. 16.96

custom-coated MUFFLERS

Chev., 50-53, Ford, 49-53; Plym., 49-59, 4 cyl., 9.95. 8.33

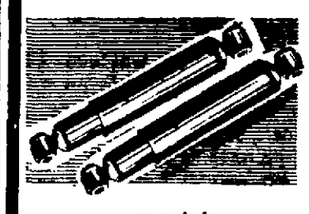

pre-sealed SHOCKS

Long life shocks for most cars. Extra large fluid reservoir. 3.37

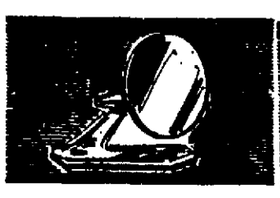

body mount AUTO MIRROR

4½" round, non-glare finish chromed; no-mar base pad. 13-6758 1.97

heavy duty BRAKE FLUID

12 fluid ounces Use in all hydraulic brake systems. 38c

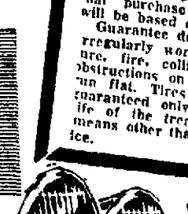

WESTINGHOUSE SEALED BEAMS

High or low beam; most cars. Limit 2 per customer 74c

GUARANTEE

DIAMOND TRIPLE TIRE

1—LIFETIME QUALITY GUARANTEE—guaranteed to be free from defects in material and workmanship for the life of the tread.

2—ROAD HAZARD GUARANTEE—for the number of months specified against cuts, bruises, fabric breaks, and blowouts which render the tire unserviceable.

3—NATIONWIDE GUARANTEE—This guarantee will be honored at all Diamond dealers throughout the USA.

If our examination shows that tire has failed under terms of guarantee we will replace it on a pro rata basis charging only for wear received as proportionate part of original purchase price. Adjustments will be based on remaining tread.

Guarantee does not apply to tires irregularly worn, damage by puncture, fire, collision, chain cuts or obstructions on automobile or tires run flat. Tires used commercially guaranteed only against defects in life of the tread. Commercial use means other than normal care service.

BE WISE . . . WINTERIZE!

PRESTONE FLUSH, ANTI-RUST

PRESTONE RADIATOR SEALER

Smart motorists winterize now using famous brand Prestone products. You get Prestone Radiator Flush, Prestone Rust-Inhibitor and Prestone Radiator Sealer, SALE PRICED at INTERNATIONAL.

ALL FOR ONLY $1.17

48th & Leighton—10 to 10 daily; Noon to 6 Sunday

Phone 434-3033

HUNTING Specials

SHOTGUN SPECIALS

Model 110 Remington

The shotgun that makes every shooter a better shot — perfect balance — fast pointing—up to 55% less recoil —with plain barrel Regular price 149.95 Now on sale for 134.50

Vent Rib Barrel Regular Price 174.95—Now 154.50

12 Ga. and 20 Ga.

MODEL 870 REMINGTON PUMP

Light Weight — Easy Action — Fast Handling Regular Price— 79.95

Plain Barrel—99.95—now

Vent Rib Barrel

Reg Price 124.95 Now 109.50

12-16-20 Ga.

SPECIAL PURCHASE

While They Last!

Tradewinds Automatic Shotguns Light Weight—Fast Action—Vent Rib Barrel—12 Ga. Only Your choice of Chokes and Barrel Length Regular Price 169.95 Now 139.95

COME IN, SEE OUR LARGE SELECTION OF USED SHOTGUNS

SURE WE TRADE!!

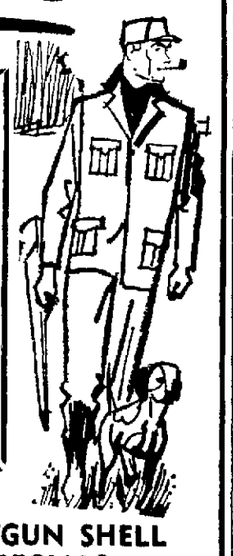

HUNTING LICENSE HEADQUARTERS

DEER HUNTERS SPECIAL

Put on your trading clothes and Come in—Longest trades in town—

SALE—NEW GUNS

1 only Savage Model 110L Hi Power Rifle Left Hand 7 mm. Mag. Cal. Regular Price 134.50 Now 99.50

1 only Win. Model 88, 284 Cal. Regular price 139.95 . . . Now 119.50

1 only Rem. 742 Auto. loader Cal. 6 mm—Regular Price 149.95. . . . Now 129.95

2 only Rem. Model 700, ADL Grade 7 mm. Mag. Regular Price 144.95. . . . . Now 129.50

INSULATED RED HUNTING COAT

Free swing shoulders Large Pockets Zip-out Game Bag. Large Sizes only . . . . . Now 14.95

DEER HUNTERS! Bring in your scoped Hi-power rifles—we will use our Sweeny Collimator to sight your guns in, at no charge —when time allows—

SHOTGUN SHELL SPECIALS

Federal Champion Trap Loads For Practice and Light Field Shooting 12 Ga.—2.29 Box 42.50 Case

Federal Hi-Power Shotgun Shells Heavy Loads for those Long Shots 12 Ga. 3¼ Dram—1¼ oz. shot Regular Price 3.50— On Sale for 2.49 box.

GOOSE HUNTERS SPECIAL

12 Ga. Federal 2¾ in. Mag. Shells Regular Price 4.00 Box Now 3.10 Box. 12 Ga. 3 in. Mag. Shells, Box 3.75

Western White Flyer BLUE ROCKS 2.49 case.

LEE LOADERS

.410 to 10 Ga. Loads a complete shell — Easy to use only— 9.95

SHOTGUN CLEANING KITS

In Metal Box—contains 3 pc. Alum. Rod-Solvent, Gun Grease, Oil, Patches, etc. Regular price 3.25— Now 1.98

SPECIAL — All Rubber Breast WADERS — Insulated foot for extra warmth. Only 14.95 pair.

WE WILL BE OPEN EVERY NIGHT STARTING OCT. 3rd TILL 9:00 Mon. to Fri. Open Sat.—8:00 to 5:00.

CENTRAL GUN

544 No. 48th

Complete GUNSMITH Service

Free Parking

Positive Mental Attitude At ISU

. . . SAYS COACH STAPLETON

Ames (AP)—Coach Clay Stapleton Thursday said Iowa State's football team has a "positive mental attitude" for its Big Eight opener against No. 3 ranked Nebraska at Lincoln Saturday.

"The kids have worked hard," he said. "And we are ready."

The Cyclones and the Cornhuskers are the only unbeaten, Untied teams in the conference.

Defensive coach Bob Ward said sophomore linebacker Dave Mayberry would start in place of junior Ron Halda, but added that the two defenders, along with linebackers and co-captain Jim Wipert would see about equal action.

Oklahoma

Norman, Okla. (AP)—Oklahoma worked out an hour Thursday on both defense and offense as it prepared for the football game here Saturday with Navy. No new injuries were reported and there were no personnel shifts.

Oklahoma State

Stillwater, Okla. (AP) — A workout in sweat clothes drew cautious comment Thursday from Oklahoma State football coach Phil Cutchin.

"We'll have to play better than we have been playing," he added.

The Cowboys are host to Tulsa Saturday in the wind-up of their ancient series.

Kansas State

Manhattan, Kan., (AP)—Coach Doug Weaver named three players to serve as captains of the Kansas State football team against Colorado here Saturday.

They are John Novosel, center; Phil King and Willie Jones, both tackles.

Colorado

Boulder, Colo. (AP) — Colorado worked on its kicking game in a light workout Thursday. The Buffaloes open their Big Eight conference season at Kansas State Saturday.

Coach Eddie Crowder announced a 40-man traveling squad. Dan Kelly, the No. 2 sophomore quarterback, is the only one who won't suit up. He has a foot injury. Colorado will be playing its first game without defensive end Ray LeMasters who hurt his knee in last week's game and is lost for the season.

Missouri

Columbia, Mo. (AP) — Missouri's Football squad drilled 30 minutes Thursday and Coach Dan Devine named a 45-man squad for the Tigers' game with Minnesota at Minneapolis Saturday.

Bryant Darnaby, offensive left end who has a bruised shoulder, was included but dropped from the starting lineup. Sophomore Martin Berg will start in his place.

Baseball's TOP TEN

Player Club	G	AB	R	H	Pct.
Oliva Min	149	576	107	185	.321
Yastrzemski Bsn	131	485	76	151	.311
Robinson Bal	140	543	80	164	.302
Whitfield Cle	128	452	48	136	.301
Davalillo Cle	140	497	65	147	.296
Wagner Cle	142	507	91	149	.294
Colavito Cle	158	578	92	168	.291
Howard Was	146	510	82	147	.288
Hall Min	146	518	80	148	.286
Buford Chi	152	577	91	161	.279

HOME RUNS

Conigliaro, Boston, 32; Cash, Detroit, 30; Wagner, Cleveland, 28; Horton, Detroit, 28; Colavito, Cleveland, 26; Tresh, New York, 26.

RUNS BATTED IN

Colavito, Cleveland, 107; Horton, Detroit, 99; Oliva, Minnesota, 98; Mantilla, Boston, 92; Whitfield, Cleveland, 89.

PITCHING

16 Decisions

Grant, Minnesota, 21-6, .778; McLain, Detroit, 15-6, .714; Fisher, Chicago, 15-7, .682; Stottlemyre, New York, 19-9, .679; Siebert, Cleveland, 16-8, .667.

NATIONAL LEAGUE

Player Club	G	AB	R	H	Pct.
Clemente Pgh	149	577	89	191	.311
Aaron Mil	147	561	109	181	.323
Williams Chi	161	636	113	202	.318
Mays SF	154	549	116	174	.317
Rose Cin	159	660	114	205	.311
Flood StL	152	600	89	186	.310
Pinson Cin	156	655	96	198	.302
Allen Phi	157	603	93	182	.302
Clendenon Pgh	159	602	87	182	.302
J. Alou SF	140	536	76	161	.300

HOME RUNS

Mays, San Francisco, 51; McCovey, San Francisco, 39; Williams, Chicago, 34; Santo, Chicago, 33; Robinson, Cincinnati, 32; Aron, Milwaukee, 32; Mathews, Milwaukee, 32; Callison, Philadelphia, 32.

RUNS BATTED IN

Johnson, Cincinnati, 126; Mays, San Francisco, 110; Robinson, Cincinnati, 108; Williams, Chicago, 108; Stargell, Pittsburgh, 106.

PITCHING

16 Decisions

Koufax, Los Angeles, 25-8, .758; Bolin, San Francisco, 13-5, .722; Cloninger, Milwaukee, 24-10, .706; Maloney, Cincinnati, 20-9, .690; Ellis, Cincinnati, 21-10, .677.

Alley Action

Men's 230 Games, 600 Series

At Northeast—Moose: Les Leybold, Van and Ernies, 231; Northeast Mixed: Wilf Barber, 4's, 236.

At Bowl-Mor—American Legion: Ira Admire, Legionnaire Club, 230. Bowl-Mor Industrial: Rich Raley, Shurtleff & Schorr, 245—629; Roger Johnson, Finley Electric, 230; Adee Dinges, Nelson Skelly, 232.

At Parkway — Shrine: Jim Warner, Team No. 4, 230. Victory League: Tom Johnson, Smith Dairy, 601; Wayne Liebers, Misle Chev., 246.

At Hollywood — Cosmopolitan: Gene Flynn, Hollywood Cleaners, 235; Jack Deffenbaugh, Badgetts, 231. I.B.E.W.: Ron Isley, White Electric, 235.

At Plaza—Traffic Club: Pete Williams, Union Pacific, 665; Plaza Traevlers: Jack Breuer, Misfits, 601; Bill Chaffin, Occidental Life, 267-690; Vic Nobbman, Nordan Conoco, 279. Lancaster: Jim Howat, Hackers Custom Homes, 603; Kieth Trumble, McKays Hamps, 234; Lee Baker, Bethany IGA, 247; Dale Wells, Earls Skelly, 232. Plaza Fun: Bob Watton, Sunsetters, 613.

Ladies' 200 games, 525 Series

At Bowl-Mor—Kings and Queens: Eleanor McMichael, Gemco Sales, 208.

At Parkway—Parkway Belles: Olive Hugleman, Collins 66, 536.

At Hollywood — Hollywood Non-Max: Carol French, Garcia Damian, 204-211-205—620; Ruby Dill, Lincoln Hotel, 218-203—569; Kathy Dinges, Globe Laundry, 211—566; Pat Studnicka, Globe Laundry, 212—544; Doris Solberg, Commonwealth Electric, 541; Maxine Jackman, Commonwealth, 540; Elsie Gudecker, Settells Printing, 203; Olga Olson, Valentino's, 202. Hollywood Housewives No. 3: Jean Merriman, Parrish Motors, 550; Darlene Nelson, Lucille Duerr, 219—530; Mary Ude, Donut Stop, 210—528; Grace Burlington, Dental Wives, 200.

At Plaza—Plaza Mrs.: Marlene Becker, Furks Machine, 211-566; Pat Williams, Kerny's Apco, 525; Shirley Siek, Hanscho Maint., 529.

Thursday's Boxes

National League

Night Game

MILWAUKEE	ab	r	h	bi	LOS ANGELES	ab	r	h	bi
Cline lf	4	0	0	0	Wills ss	5	0	1	0
Jones cf	4	0	0	0	Gilliam 3b	3	0	0	0
Aaron rf	4	0	0	0	Crawfo'd pr	0	0	0	0
Mat'ews 3b	3	0	0	0	Kennedy 3b	0	0	0	0
Torre c	3	0	1	0	W.Davis cf	4	0	0	0
Alou 1b	3	0	1	0	Fairly rf	2	1	1	0
Alomar 2b	1	0	0	0	Johnson lf	4	1	3	0
de la Hoz 2b	2	0	1	0	Lefebvre 2b	3	1	0	1
Wood'ard ss	2	0	0	0	Parker 1b	4	0	0	0
Oliver ph	1	0	0	0	Ros'boro c	2	1	2	1
Fischer p	1	0	0	0	Drysdale p	3	0	2	1
Gonder ph	1	0	0	0					
Menke ph	1	0	0	0					
Totals	30	0	3	0	Totasl	30	4	9	3

Milwaukee ..... 000 000 000—0
Los Angeles ..... 020 011 00x—4

E—Torre. LOB—Milwaukee 3, Los Angeles 9.

2B—de la Hoz, L.Johnson. SB—Wills. S—Drysdale. SF—Roseboro.

	IP	H	R	ER	BB	SO
Fischer L, 8-9	4 1-3	6	3	2	1	3
Kelley	2-3	0	0	0	0	0
Osinski	0	2	1	1	1	0
Olivo	2	0	0	0	2	1
Niekro	1	1	0	0	0	1
Drysdale W, 23-12	9	3	0	0	0	8

Osinski faced 3 men in 6th.

HBP—By Niekro, Roseboro. T—2:18. A—36,006.

Night Game

ST. LOUIS	ab	r	h	bi	HOUSTON	ab	r	h	bi
Brock lf	6	3	4	1	Morgan 2b	5	2	2	0
Flood cf	6	4	4	1	Miller lf	5	2	2	1
Kernek 1b	6	2	3	2	Staub rf	4	1	1	2
Shannon rf	4	4	2	1	Har'son 1b	5	0	3	3
Gagliano 3b	4	2	1	3	Wynn cf	3	1	1	0
McC'ver c	3	0	0	1	Aspro'te 3b	3	0	0	0
Savage rf	0	1	0	0	Kasko ss	4	1	2	0
Buchek ss	5	2	2	5	Adlesh c	2	1	0	1
Maxvill ss	5	1	1	3	Farrell p	1	0	0	0
Briles p	4	0	2	2	Ray p	0	0	0	0
Skinner ph	1	0	0	0	Coombs p	1	0	0	0
Aust p	1	0	0	0	Gentile ph	1	0	0	0
					Hoffman c	2	0	1	1
Totals	45	19	19	19	Totals	36	8	11	8

St. Louis ..... 600 124 312—19
Houston ..... 100 100 402— 9

E—Aspromonte, Harrison. DP—St. Louis 1. LOB—St. Louis 8, Houston 6.

2B—Harrison, Buchek, Staub. 3B—Miller, Brock. HR—Buchek (3). SB—Brock, Wynn. SF—Gagliano, McCarver, Staub.

	IP	H	R	ER	BB	SO
Briles W, 3-3	7	8	6	6	4	1
Aust	2	3	2	2	0	1
Ray L, 0-2	2-3	3	6	6	3	1
Coombs	3 1-3	4	1	1	0	0
Giusti	2	6	6	5	1	1
Vonhoff	1	3	3	3	2	0
Farrell	2	3	3	3	1	2

T—2:49. A—7,494.

CINCINNATI

	ab	r	h	bi
Harper lf	4	0	0	0
Rose 2b	3	0	0	0
Pinson cf	3	1	1	1
Robinson rf	4	1	1	1
Coleman 1b	3	0	1	0
Perez 1b	1	0	0	0
Johnson 3b	4	1	2	1
Edwards c	3	0	1	0
Pavl'tich 1b	1	0	0	0
Cardenas ss	4	0	1	0
Nuxhall p	3	0	0	0
Totals	33	3	7	3

SAN FRANCISCO

	ab	r	h	bi
Fuentes ss	4	1	1	0
McCovey 1b	4	0	2	0
Mays cf	3	0	0	1
Hart lf	4	2	2	1
J.Alou rf	4	0	1	1
Davenp't 3b	4	0	0	0
Lanier 2b	4	0	3	0
Haller c	4	1	0	0
Marichal p	3	0	1	0
S'hroder pr	0	0	0	0
Cepeda ph	1	1	1	2
Totals	35	5	11	5

One out when winning run scored.

Cincinnati ..... 000 101 010—3
San Francisco ..... 100 100 012—5

E—Haller, Johnson. LOB—Cincinnati 6, San Francisco 6.

2B—Lanier 2, Hart. HR—Pinson (22), Johnson (31), Robinson (32), Hart (23), Cepeda (1). SB—Pinson. S—Nuxhall. SF—Mays.

	IP	H	R	ER	BB	SO
Nuxhall L, 11-4	8 1-3	11	5	5	0	0
Marichal	7	6	2	2	2	4
Murakami W, 4-1	2	1	1	1	0	1

T—2:25. A—14,502.

American League

Night Game

MINNESOTA	ab	r	h	bi	BALTIMORE	ab	r	h	bi
V'rsalles ss	3	1	2	4	Aparicio ss	5	1	1	1
Kindall ss	2	1	1	0	Blair cf	4	1	2	0
V'ld'pino rf	4	1	2	0	Powell 1b	5	0	3	3
Killeb'w 3b	5	0	0	0	Robinson 3b	5	0	1	0
J.Hall cf	3	0	1	1	Bowens rf	3	0	0	0
Allison lf	4	0	0	0	Snyder	2	0	1	0
Mincher 1b	4	1	1	0	Adair 2b	5	1	0	0
Battey c	4	1	2	0	Blefary lf	3	2	2	0
Quilici 2b	3	1	0	0	Brown c	4	1	1	1
Kaat p	3	1	1	1	Bei'ng'r pr	0	0	0	0
W'th'gt'n p	1	0	0	0	Et'bar'n c	0	0	0	0
					Pappas p	1	0	0	0
					Palmer p	1	0	0	0
					B.J'ns'n ph	1	0	0	0
					Lau ph	1	0	0	0
Totals	36	7	10	6	Totals	40	6	11	5

Minnesota ..... 001 040 200—7
Baltimore ..... 001 000 410—6

E—Brown, Kindall 2. DP—Minnesota 1. LOB—Minnesota 5, Baltimore 9.

2B—Versalles, Blair, Blefary 2. HR—Kaat (1), Versalles (19).

	IP	H	R	ER	BB	SO
Kaat W, 18-11	6 1-3	8	5	1	1	8
Worthington	2 2-3	3	1	0	0	2
Pappas L, 13-9	4 1-3	6	5	5	1	1
Palmer	2 1-3	3	2	1	2	6
S. Miller	1	0	0	0	0	2
R. Hall	1	1	0	0	0	1

HBP—By Kaat, Blair. PB—Battey. T—2:28. A—6,169.

FOOTBALL SCOREBOARD

STATE HIGH SCHOOLS

David City Aquinas 26, Omaha Holy Name 18

Hunter's Clock

Readers are reminded that shooting hours for all upland game birds and small-game animals are from one-half hour before sunrise to sunset. Shooting hours for big game are from one-half hour before sunrise to one-half hour after sunset. Waterfowl and other migratory birds may be taken between sunrise and sunset. The following applies to shooting at any point in Nebraska that is due north or due south of each of the cities and towns. For each 13 miles west of each city add one minute, and for each 13 miles east subtract one minute.

Sept.	Omaha Sunrise	Omaha Sunset	Lincoln Sunrise	Lincoln Sunset	Norfolk Sunrise	Norfolk Sunset	Grand Island and Kearney Sunrise	Grand Island and Kearney Sunset	North Platte Sunrise	North Platte Sunset	Mountain Valentine Sunrise	Mountain Valentine Sunset	Mountain Scottsbluff Sunrise	Mountain Scottsbluff Sunset
Oct. 1	6:20	6:06	6:23	6:09	6:26	6:12	6:29	6:16	6:39	6:25	5:39	5:24	5:51	5:37
2	6:21	6:04	6:24	6:08	6:27	6:10	6:30	6:14	6:40	6:24	5:40	5:22	5:52	5:35
3	6:22	6:03	6:25	6:06	6:28	6:09	6:32	6:13	6:41	6:22	5:41	5:21	5:53	5:33
4	6:23	6:01	6:26	6:04	6:29	6:07	6:33	6:11	6:42	6:30	5:42	5:19	5:54	5:32
5	6:24	5:59	6:27	6:03	6:31	6:05	6:34	6:09	6:43	6:19	5:43	5:17	5:55	5:30
6	6:25	5:58	6:28	6:01	6:32	6:03	6:35	6:08	6:44	6:17	5:45	5:15	5:56	5:28
7	6:26	5:56	6:29	6:00	6:33	6:02	6:36	6:06	6:45	6:15	5:46	5:14	5:57	5:27
8	6:27	5:54	6:30	5:58	6:34	6:00	6:37	6:04	6:46	6:14	5:47	5:12	5:58	5:25
9	6:28	5:53	6:31	5:56	6:35	5:58	6:38	6:03	6:47	6:12	5:48	5:10	6:00	5:23

ATOKAD RACES
EVERY DAY
(Except Sunday)
THRU OCT. 30th
Post Time—1:30 P.M.
GLASS ENCLOSED GRANDSTAND
South Sioux City, Nebr.

U.S. Gal Moves To Quarter-Finals Of British Golf

St. Andrews, Scotland (AP)—Judy Bell, 29-year-old golf star from Colorado Springs, Colo., overcame two formidable opponents Thursday and reached the quarter-finals of the British Women's Golf Championship.

In a swirling wind on the Old Course at St. Andrews, the American girl defeated British Curtis Cupper Ruth Porter, 3 and 2, in the fourth round and in the afternoon outshot Connie Lugton of Scotland, 3 and 1.

The other remaining American, Mrs. Nancy Roth Syms of Hollywood, Fla., lost by one hole to Mrs. Belle Robertson of Scotland, in the days' second round.

Marichal Out With Fracture; Roseboro Sues

San Francisco (AP)—Pitcher Juan Marichal got a double dose of trouble Thursday. He suffered a hairline fracture in the last joint of his left thumb during the seventh inning and minutes later was served with papers in a $110,000 damage suit brought by Los Angeles Dodger catcher John Roseboro.

Marichal, the right-handed ace of the San Francisco pitching staff, came into the Giants' clubhouse after colliding with Cincinnati shortstop Leo Cardenas and was served with the papers in the nearly empty room.

San Francisco trainer Leo Hughes said Marichal suffered a dislocated left thumb that was popped back into place at a hospital. Hughes said Marichal could pitch in the last game of the season on Sunday if needed.

Atlanta Brave Tickets Are On Sale For 1966

Atlanta, Ga. (AP)—More than 2,000 season tickets have been sold for 1966 games, the Atlanta Braves announced Thursday.

William C. Bartholomay, chairman of the board of the Braves who will move here from Milwaukee, said that he was highly pleased with the ticket sale "because we won't start an official ticket campaign until after the World Series."

Lakers Down Celtics

Point Loma, Calif. (AP)—The Los Angeles Lakers, with Jerry West scoring 30 points, defeated the Boston Celtics for the fourth straight time, 124-111, Thursday night in a National Basketball Association exhibition.

Indoor Meet Set

New York (AP)—The United States Track and Field Federation announced Wednesday it will hold its first national indoor invitational championship Friday, Feb. 11, 1966 in Madison Square Garden.

Giardello Signs To Fight Tiger

New York (AP)—Middleweight champion Joey Giardello and challenger Dick Tiger of Nigeria signed official contracts Thursday for their Oct. 21 title bout at Madison Square Garden with the prospect their purses may be fattened by television.

Harry Markson, director of boxing for the Garden, said he is negotiating a deal for national home television of the return 15-rounder.

Giardello will receive a guarantee of $50,000, or the privilege of 40 per cent of the net receipts including any television payments. Tiger will get $15,000, or 20 per cent of the net receipts and television.

Solly Hemus Resigns As Cleveland Coach

Cleveland, Ohio (AP) — The resignation of Solly Hemus as a coach for the Cleveland Indians, effective at the end of the baseball season Sunday, was announced Thursday by Gabe Paul, president and general manager of the club.

Paul also announced that coaches George Strickland and Early Wynn have signed for the 1966 season.

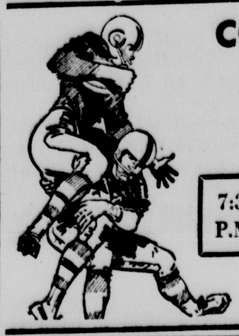

COLLEGE FOOTBALL
Friday, October 1
NEBR. WESLEYAN
vs.
ST. MARY
Magee Stadium
53rd & Huntington
7:30 P.M.
Adults $1.50
High School & Under 50c

INTERNATIONAL SUPER STORE
AUTO CENTER
48TH AND LEIGHTON, LINCOLN

Diamond COUNTRYSIDE Deluxe
42 MONTH NATIONWIDE GUARANTEE
2 6.00-13 tubeless blackwall NOW ONLY $29
Full 4-ply, 100% DuPont Nylon construction. 20/32" tread depth; self-cleaning treads. Plus tax, no trade needed.

TUBELESS BLACKWALLS
6.50/7.00-13 ..... 2/$33
7.75/7.50-14 ..... 2/$37
8.25/8.00-14 ..... 2/$41
8.55/8.50-14 ..... 2/$45

TUBELESS WHITEWALLS
6.00-13 ..... 2/$34
6.50/7.00-13 ..... 2/$38
7.50-14, 6.70-15 ..... 2/$42
8.00-14, 7.10-15 ..... 2/$46
8.50-14, 7.60-15 ..... 2/$50
8.75/9.00-14 ..... 2/$54

Diamond Winter King
27 MONTH NATIONWIDE GUARANTEE
2 6.70-15 tubetype blackwall NOW ONLY $23
Cold-resistant, 100% Nylon cord construction. Self-cleaning tread design. Plus tax, no trade needed.

TUBELESS BLACKWALL
6.50/7.00-13 ..... 2/$25
7.00-14 ..... 2/$27
7.50-14, 6.70-15 ..... 2/$29
8.00-14, 7.10-15 ..... 2/$33
8.50-14, 7.60-15 ..... 2/$37

TUBELESS WHITEWALLS
6.00-13 ..... 2/$38
6.50/7.00-13 ..... 2/$30
7.00-14 ..... 2/$32
7.50-14, 6.00-15 ..... 2/$34
8.00-14 ..... 2/$38
8.50-14 ..... 2/$42

Diamond POWER FULL
18 MONTH NATIONWIDE GUARANTEE
2 5.60-13 6.00/5.90 tubeless blackwall NOW ONLY $17
Cold-resistant Nylon cord construction, chlorobutyl tubeless inner liner for blowout protection. Plus tax, no trade needed.

7.50-14
TUBELESS BLACKWALL
2/$21
Plus tax, no trade needed

8.00-14
TUBELESS BLACKWALL
2/$25
Plus tax, no trade needed

25,000 mile
BRAKE SHOES
Two wheels, front or rear. Most cars. Exchange price. 2.97

long-life
BATTERY
12 volt, 36 month. 6 volt, 36 month. 18.96. Others at big savings. 16.96

custom-coated
MUFFLERS
Chev., 50-52, Ford, 49-53; Plym., 49-59, 6 cyl., 9.95. 8.33

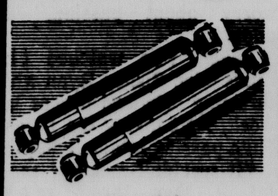

pre-sealed
SHOCKS
Long life shocks for most cars. Extra large fluid reservoir. 3.37

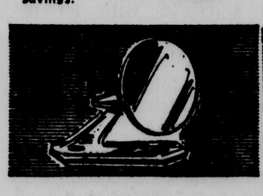

body mount
AUTO MIRROR
4" round, non-glare finish chromed; no-mar base pad. 12-4750 1.97

heavy duty
BRAKE FLUID
12 fluid ounces Use in all hydraulic brake systems. 38c

WESTINGHOUSE
SEALED BEAMS
High or low beam; most cars. Limit 2 per customer 74c

GUARANTEE
DIAMOND TRIPLE TIRE
1—LIFETIME QUALITY GUARANTEE—guaranteed to be free from defects in material and workmanship for the life of the tread.
2—ROAD HAZARD GUARANTEE—for the number of months specified against cuts, bruises, fabric breaks and blowouts which render the tire unserviceable.
3—NATIONWIDE GUARANTEE—This guarantee will be honored at all Diamond outlets throughout the USA.
If our examination shows that tire has failed under terms of guarantee we will replace it on a pro rata basis charging only for wear received as proportionate part of original purchase price. Adjustments will be based on remaining tread.
Guarantee does not apply to tires irregularly worn, damage by puncture, fire, collision, chain cuts or obstructions on automobile or tires run flat. Tires used commercially guaranteed only against defects in life of the tread. Commercial use means other than normal care service.

BE WISE . . . WINTERIZE!
PRESTONE FLUSH, ANTI-RUST
PRESTONE RADIATOR SEALER
Smart motorists winterize now using famous brand Prestone products. You get Prestone Radiator Flush, Prestone Rust-Inhibitor and Prestone Radiator Sealer, SALE PRICED at INTERNATIONAL
ALL FOR ONLY $1.17

48th & Leighton—10 to 10 daily; Noon to 6 Sunday
Phone 434-3033

HUNTING Specials

SHOTGUN SPECIALS
Model 110 Remington
The shotgun that makes every shooter a better shot — perfect balance — fast pointing—up to 55% less recoil —with plain barrel Regular price 149.95 Now on sale for 134.50
Vent Rib Barrel Regular Price 174.95—Now 154.50
12 Ga. and 20 Ga.
MODEL 870 REMINGTON PUMP
Light Height — Easy Action — Fast Handling Regular Price— Plain Barrel—99.95—now 79.95
Vent Rib Barrel Reg Price 124.95 Now .. 109.50
12-16-20 Ga.

SPECIAL PURCHASE
While They Last!
Tradewinds Automatic Shotguns Light Weight—Fast Action—Vent Rib Barrel—12 Ga. Only Your choice of Chokes and Barrel Length Regular Price 169.95 Now 139.95
COME IN, SEE OUR LARGE SELECTION OF USED SHOTGUNS
SURE WE TRADE!!

HUNTING LICENSE
HEADQUARTERS

DEER HUNTERS SPECIAL
Put on your trading clothes and Come in—Longest trades in town—
SALE—NEW GUNS
1 only Savage Model 110L Hi Power Rifle Left Hand 7 mm. Mag. Cal. Regular Price 134.50 Now 99.50
1 only Win. Model 88, 284 Cal. Regular price 139.95 ..... Now 119.50
1 only Rem. 742 Auto. loader Cal. 6 mm—Regular Price 149.95. ..... Now 129.95
2 only Rem. Model 700, ADL Grade 7 mm. Mag. Regular Price 144.95. ..... Now 129.50

INSULATED RED HUNTING COAT
Free swing shoulders Large Pockets Zip-out Game Bag. Large Sizes only .....
Now 14.95
DEER HUNTERS! Bring in your scoped Hi-power rifles—we will use our Sweany Collimator to sight your guns in, at no charge —when time allows—

SHOTGUN SHELL SPECIALS
Federal Champion Trap Loads For Practice and Light Field Shooting 12 Ga.—2.29 Box 42.50 Case
Federal Hi-Power Shotgun Shells Heavy Loads for those Long Shots 12 Ga. 3¼ Dram—1¼ oz. shot Regular Price 3.50—
On Sale for 2.49 box.
GOOSE HUNTERS SPECIAL
12 Ga. Federal 2¾ in. Mag. Shells Regular Price 4.00 Box Now 3.10 Box. 12 Ga. 3 in. Mag. Shells, Box 3.75
Western White Flyer BLUE ROCKS 2.49 case.
LEE LOADERS
.410 to 10 Ga. Loads a complete shell — Easy to use only— 9.95
SHOTGUN CLEANING KITS
In Metal Box—contains 3 pc. Alum. Rod-Solvent, Gun Grease, Oil, Patches, etc. Regular price 3.25— Now 1.98
SPECIAL — All Rubber Breast WADERS — Insulated foot for extra warmth. Only 14.95 pair.
WE WILL BE OPEN EVERY NIGHT STARTING OCT. 3rd TILL 9:00 Mon. to Fri. Open Sat.—8:00 to 5:00.

CENTRAL GUN
544 No. 48th
Complete GUNSMITH Service
Free Parking

BAND NEW UNIVERSAL
JEEP
$1699
Heater-Factory Equipment
We Will Order
DEAN BROS.
RAMBLER-JEEP
16 & P 475-1009

Nearly 25 High Schools

. . . ARE RE-CLASSIFIED BY STATE

By DON FORSYTHE
Prep Sports Writer

Nearly 25 Nebraska high schools will have new athletic classifications this year according to preliminary figures released by C. C. Thompson, secretary of the Nebraska School Activities Assn.

Newcomers in the Class A ranks include Bishop Rummel, a new Omaha parochial school and Holdrege, which had male enrollment jump from 268 to 291 to go ahead of Gering and Blair and climb from Class B to Class A.

Bryan, another new Omaha school, will begin its athletic competition in Class B

Other shifts see Hebron, last year's basketball runner-up, and Wisner, last year's football ratings leader, advance from Class C to Class B.

Among those dropping from Class B to Class C are Laurel, Loup City and West Point—three schools which currently have unbeaten football teams.

Those schools which should find the drop from Class C to Class D helpful in athletics are Potter, which owns a long football winning streak, and Overton, currently the eight-man football ratings leader and anticipated to be a strong basketball team.

Classification is based on boy enrollment in grades 9-12. In cases of similar figures such as the 116 students registered at both Laurel and Imperial, the three-year average enrollment figure is used to determine classification:

Class A — Holdrege (from B).

Class B—Gering, Blair (from A); Wahoo Bishop Neumann, Hebron, Sutton, Wisner, (from C).

Class C—Laurel, Crofton, Loup City, West Point, West Kearney, Curtis (from B); Adams, Homer, Nebraska City Lourdes Central, St. Edward (from D).

Class D—Kearney Catholic, Coleridge, Potter, Overton, Dawson-Verdon, Thedford (from C).

Class A

1,772—O. South; 1,524—O. Benson, 1,461—Lincoln High; 1,254—O. Westside; 1,232—O. Technical; 1,165—Lincoln NE; 1,136—O. North; 1,064—O. Central; 1,037—Lincoln SE; 971—Bellevue, 965—Creighton Prep, 901—Grand Island; 729—Fremont; 714—North Platte; 655—Hastings; 647—Scottsbluff.

582—Boys Town; 546—O. Burke; 545—Bishop Ryan; 534—Kearney; 522—Beatrice; 513—Columbus; 487—Norfolk; 419—Bishop Rummel, 375—Lincoln Pius X; 345—McCook, 340—Alliance; 312—South Sioux City; 301—Sidney; 296—Nebraska City; 291—Holdrege; 279—Fairbury.

Class B

279—Gering, 267—Blair, 260—Lexington; 256—York, 252—Ogallala; 246—Ralston; 244—Plattsmouth; 232—Cozad; 224—O. Bryan; 219—Falls City, 214—Broken Bow; 214—O Cathedral, 208—Crete; 205—Seward; 204—DC Aquinas; 202—Wayne; 201—Papillion; 200—Schuyler; 195—Chadron.

194—Kimball, Valentine, 190—O. Holy Name, Ord, 189—Aurora, 183—Grand Island C.C.; 170—Millard; 165—Central City, 163—Elkhorn SJ, Syracuse; 159—Ainsworth, Gothenburg; 158—Albion, Bloomfield, 157—Gordon, 155—Cedar Catholic, 153—Superior, 152—Grand Island Northwest; 146—Columbus Scotus, Fremont Bergan, Pierce.

144—Minden, Wahoo; 143—St Paul; 140—David City, Mitchell; 136—O'Neill; 133—Plainview; 132—Wahoo Neumann; 131—Bridgeport; 130—West Point CC; 127—Geneva, 125—Auburn, Tekamah; 124—Hebron, 123—Hastings SC; 122—Madison, Ravenna; 121—Ashland, Nehgh, Sutton; 119—Burwell, North Bend 117—Wisner; 116—Imperial

Class C

116—Laurel; 115—Crofton, Norris, Scribner, Wilber; 110—Platteview, 108—Loup City, Rushville, West Point; 106—Bayard, Fullerton, Norfolk Burns, Oakland; 105—W. Kearney; 104—Valley; 103—Morrill; 102—Bassett, Grant; 101—Creighton; 100—Crawford; 99—O. St. Joseph, Tecumseh; 98—Hooper, University High, Stanton.

97—Benkelman; 96—Red Cloud; 95—Gibbon; 94—North Platte SP, O'Neill SM; 93—Emerson-Hubbard, Henderson, Pawnee City, Waverly, 92—Stromsburg, Wausa, Wymore, 91—Tilden; 90—Humphrey SF, Newman Grove; 89 — Wood River, 88—Blue Hill, Pender, 87—Weeping Water; 86—Lyons, 84—Gretna, Oshkosh, Wakefield.

81—Curtis, Elkhorn, Franklin; 80—Clarkson, Harvard, Hay Springs, Hemingford, Milford, Spencer, 79—Verdigre; 78—Mullen; 77—Arapahoe, Battle Creek, Exeter, Lindsay HF, North Loup-Scotia; 76—Ansley, Alliance SA, Louisville, Omaha SH; 75—Deshler, Anselmo-Merna; 74—Genoa, Hershey, Johnson

73—Atkinson, Humboldt, Leigh, Randolph SF, Sargent; 72—Bertrand, Chappell; 71—Arnold, Friend, Wauneta; 70—Ceresco, Randolph, Shelton, Walthill; 69—Seward Concordia; 68—Allen, Arlington, Osmond, Winside, 67—Ponca; 66—Minatare, Neb. City Lourdes, Nehawka, Osceola; 65—Cambridge, Central City Christian, Howells, Nelson.

64—Bennington, Dodge, Sumner, 63 — Decatur, Lexington SA; 61—Elm Creek, Fairmont, Niobrara, Winnebago, 60—Oxford; 59—Alma, East Butler, Hayes Center, Sterling, Valparaiso; 58—Adams, Beaver City, Falls City SH, Homer, Sidney SP, Utica; 57—Elwood; 56—Peru, St. Edward, 55—Atkinson SJ.

Class D

55—Trenton, 54—Cairo, Alvo-Eagle, Kearney Catholic, Palmer; 53—Kenesaw; 52—Coleridge, Emerson SH, Harrisburg, Hartington, Odell, Sutherland, Waco; 51—Barneston, Bruning, Cedar Rapids, Harrison, Polk, Potter; 50—Callaway, Lynch, Newcastle, Overton, Platte Center, Spring-view; 49—Bartlett, Clarks, Elmwood, Palmyra, Pilger

48—Elgin S,B Lawrence, Lyman, 47—Axtell, Culbertson, Loomis, Taylor; 46—Bancroft, Cedar Bluffs, Dalton, Dawson-Verdon, Hyannis, Shelby, 45—Chester, Clay Center, Lodgepole, Meadow Grove, Spalding Academy; 44—Amherst, Beemer, Butte, Cook, Filley, Thedford, Wilcox; 43—Big Springs, Paxton.

42—Beatrice SJ, Boelus, Dorchester, Shickley, Silver Creek; 41—Doniphan; 40—Arcadia, Ewing, Fairfield, Giltner, Orchard, Stapleton, Waterloo; 39—Bradshaw, Brady, Clearwater, Davenport, Malcolm, Stratton, Wilsonville, Wynot; 38—Murdock; 37—Campbell, Creighton SL, DeWitt, Edgar, Guide Rock, Hampton; 36 Brock, Chadron Assumption, Dix, Fort Calhoun, Uehling.

35—Beaver Crossing, Brule, Craig, Herman, Holmesville, Page, Wallace, Wolbach; 34—Marquette, Oconto, Petersburg SJ, Pleasanton, Plymouth, Western; 33—Cody, Maywood, Prague, Stuart, Yutan; 32—Diller, Elgin, Halsey-Dunning, Juniata, Beaver Valley, McCool Junction, Mead, Mitchell Sunflower, Orleans, Rising City, Talmage, York SJ.

31—Alevandria, Bartley, Creston, Gresham, Gurley, Indianola, Litchfield, Milligan; 30—Eustis, Hildreth, Monroe, Neb. School for the Deaf, Palisade, Phillips; 29—Arthur, Chambers, Madrid, Roseland, Snyder; 28—Lewellen, Red Willow, Stamford, 27—Farnam, Humphrey, Primrose, Sprague-Martell, Tryon

26—Benedict, Elk Creek, Elsie, Holstein, Naper, 25—Ashton, 24—Rosalie, Spalding, Stella, Trumbull, Venango; 23—Bladen, Byron, Shubert, Weston; 22—Holbrook, Loup City CC, Mason City, Maxwell, Table Rock, Tobias; 21—Dayton; 20—Douglas, Melbeta; 19—Bushnell, Garland, Long Pine, 18—Dannebrog, Elba, Nemaha, Petersburg

17—Belgrade, Greeeley, Haigler, Hardy, Obert-Maskell, O. Brownell-Talbot, Republican City, Ruskin; 16—Avoca, Hordville, 15—Duncan, Ohiowa; 14—Bloomington, Sunol; 13—Brewster, Huntley, Merriman, Naponee, Steinauer, Upland; 12—Farwell, Glenvil, Sidney Lorenzo; 10—Endicott, McGrew, Oakdale; 9—Edison, Humboldt BU, Riverton, Thurston; 8—Walton, Belden; 7—Ong.

Atokad Track Racing Results, Entries

Thursday's Results

First race, purse $800, claiming price $1750-$1500, maiden claiming, 3-year olds, 6 furlongs, T—1:20 1-5

Chance Hostess (L. Rettele)	7.40	4.20	3.40
Drupid (Smith)		17.40	11.40
Tenth Street (Landers)			4.00

Also ran—Quick Honey, Cho Cho Chun, Sassy Grass, Iowa King, Boots Le Bey, Little Shone, Sand Cherry.

Second race, purse $800, claiming price $1250-$1000, 4-year olds & up, 6½ furlongs, T—1:24 3-5.

Phil's Stevie (Hare)	8.60	3.60	2.60
Kin Fly (Stauffer)		6.40	3.80
Sol Peel (Forth)			4.20

Also ran—Baby Wagon, My Hoby, Shrewd Mick, Bernolee, Samlea, Bull Fly, Better Heart

Daily Double—$21.40 (3-3)

Third race, purse $800, claiming price $1000, 4-year olds & up, 5½ furlongs, T—1:13.

Mr. Light (Stauffer)	12.60	7.00	5.60
Watch and Ward (W. Houghton)		9.40	6.80
Swansoon (G. Houghton)			13.20

Also ran—Little Coffee, Tel, Timely Ace, Dashable, Rentib

Fourth race, purse $800, claiming price $1000, 4-year olds & up, one mile and one sixteenth, T—2:00.

Sioux Land (Forth)	9.20	4.40	3.20
Dean Dudley (Greenberg)		8.80	3.60
Doll Pan (Stauffer)			3.60

Also ran—Brave Toredor, Peddler Hill, Lona Girl, Gonna Win

Fifth race, purse $800, claiming price $1600, 4-year olds & upward, 6½ furlongs, T—1:26

I Whiz (Correa)	15.20	7.60	5.60
Cill Para (Jensen)		6.60	3.40
Dakota Jim (Ecolfer)			3.60

Also ran Proto-Rae, East Beam, In Lieu Of, Early Grace Awful Light, Mr Clay F

Sixth race, purse $2500 added stakes, 2-year olds (the Atokad Futurity), 5½ furlongs, T—1:12 4-5.

Park O' Gifts (Hare)	12.60	5.80	5.80
Izzy's Blue (Greenberg)		4.80	3.40
Kourtin' Kid (Smith)			5.40

Also ran—Homerun Bunnie, Roman Hero, Bonamon, Jeff H A, Wendi D

Seventh race, purse $800, claiming price $3000-$3500, 3 & 4-year olds, 5½ furlongs, T—1:10 2-5

Sheoards Dream (Greenberg)	8.00	3.20	2.80
Stormed In (Stauffer)		2.80	2.60
Platte County (Correa)			4.60

Also ran—Wends Eve Madam Doc, Fly By Sea, Skoshie

Eighth race, purse $800, claiming price $1000, 4-year olds & up, one mile & 70 yards, T—1.54

Free Tilt (Stauffer)	8.00	5.60	3.80
Stegilhar (Forth)		6.20	3.40
Early broke (Jensen)			2.20

Also ran—Birmingham Miss, Good Bill, Mr Chamley, Indian Echo, Shopper Dan, Naval Strategy, Mr. Toab

Mutuel Handle—$75,415
Attendance—1774

Friday's Entries

First race purse $800, claiming price $1,000, 3 year olds and upward, six furlongs

It's A Lark	Minstrel Girl
Vacuum Packed	Pass's Image
Sondeen	Marsh Rabbit
Rillito Girl	Lucy's Reward
Color Plate	

Also—Manhattenville, Dever's Image.

Second race, claiming, purse $800, six furlongs

Diana's Wagon	Re Pete
Lelia's Boy	Villa Rouse
Tiger Echoes	Brown Seal
Ak-Ones	Kid Joe
Mr Breeze	Camplie

Also Lexington Hero

Third race, purse $800, maiden 3 year olds, six furlongs.

Tatty Brief	Star Lake
Hot Cinnamon	Tatty Lou
Rusty River	Tipper In
Bill Inman	Little Red Wagon

Fourth race, purse $800, maiden 3 year olds, six furlongs

Mose Barr	H J's Flight
Emarjay	Hello Troubles
Dr. Voss	Long Town
king Little	Seal Stretch
Keoki	Little Venus

Also—Rhythm Peel, Ors Mine

Fifth race, purse $800, claiming price $1,000, 4 year olds and upward, six furlongs.

Big Dream	Verandertich
Taysalee	Aerojet
Jackie	Zipper Boots
Meade B	

Sixth race, purse $800, claiming price $1,000, 4 and up, six furlongs

Tr. Polly	Dusty G
Tina Bea	Chic Dick
Ma Wan	Social Blessing

Seventh race, purse $1,000, claiming price $3,200-$2,800, 3 & up, six and one-half furlongs.

Gobby-Miles	Tedies Falcon
Quicketia	Sun Cured
World Herald	Candy Pine
Alorta Luck	

Eighth race, purse $800, claiming price $1,000, 4 year olds and upward, six furlongs.

Texbation	Chic Argo
Royal Pom Pom	Dr. Mike
Selkirk	Plat Zenith
Swan Town	Whist Action

SATURDAY SWEEPER
Every Saturday 2 P.M.
$25 Guarantee for High Handicap
$50 Jackpot
TONY'S RANCH BOWL
435-9882 West on 'O' Street 435-3074

HEADQUARTERS FOR LEVI STA-PREST and JEANS
WELLS & FROST
1134 O Street Lincoln

Why take less than
LEVI'S® STA-PREST®
the slacks you *know*
never need ironing!
No matter how often you wash them—and dry them—LEVI'S STA-PREST Slacks always come out looking like new! That's why young America insists on LEVI'S STA-PREST—the original permanent-press slacks!

IVY TRIMCUTS
in MIDWALE CORDUROY
50% Polyester / 50% Cotton
MEN'S 7.98
©The names LEVI'S and STA-PREST are registered in the U.S. Patent Office and denote garments made only by Levi Strauss & Co., 98 Battery Street, San Francisco 94106.

Headquarters for Levi slacks.
GOLD'S
GOLD'S campus shop . . . balcony

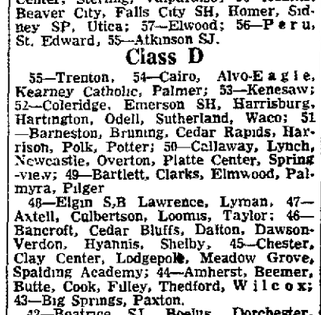

Why play with fire? Use Key chewing tobacco. Just place a pinch between gum and cheek. It gives you rich tobacco flavor and frees your hands for work.
Each can is dated for freshness.
KEY

ALL MERCURY MODELS AVAILABLE AT
AMMCO MARINE
3219 South 10th Street Phone: 432-6021

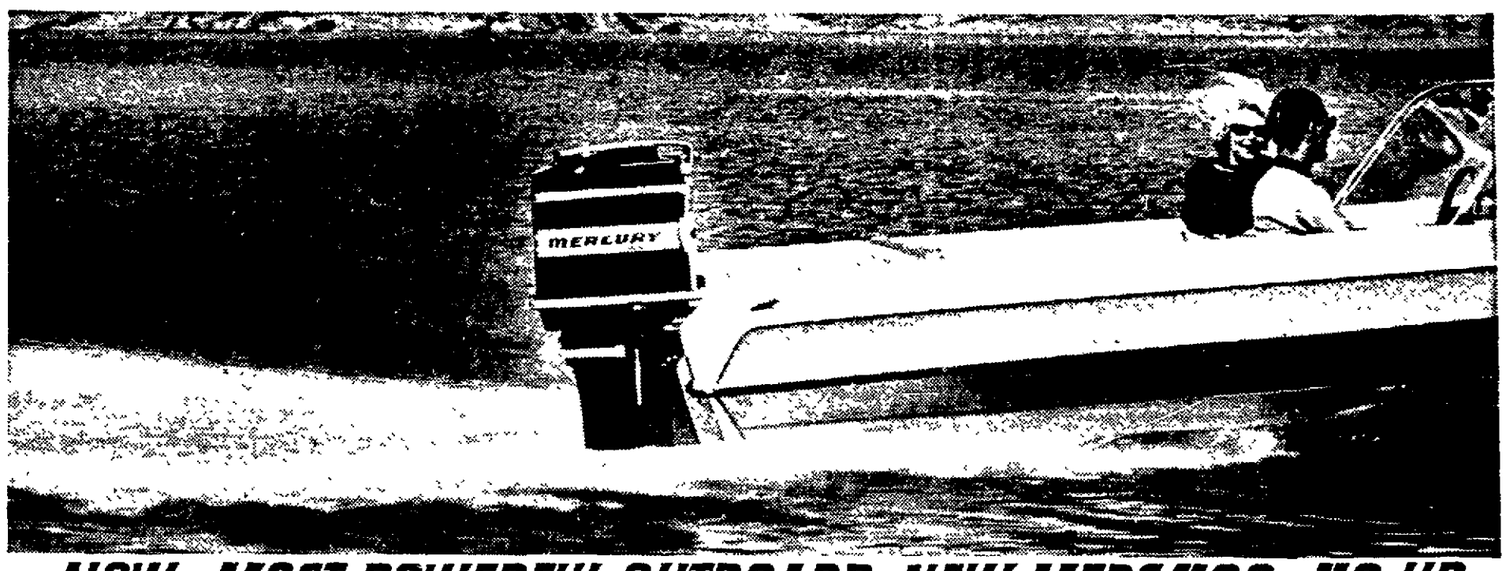

NOW—MOST POWERFUL OUTBOARD—NEW MERC 1100...110 HP

NOW—ALL NINE NEW MERCURYS (110 TO 3.9 HP) ARE QUIET

see all the QUIET new '66 Mercurys—at your Mercury dealer!

From the pioneer in high-horsepower outboards comes a new champion—the new 110-hp Merc 1100! What's it like to ride herd on 110 horses? Point the bow at the farthest point on the lake, crack the throttle—and that lake's suddenly smaller! The Merc 1100 is the great new successor to the Merc 1000—holder of more international performance and endurance records than any other outboard ever built!

From the sleek new Merc 1100—and the exciting new 95-hp Merc 950—all the way down the line to the trim 3.9-hp Merc 39, these new Mercurys are quiet—*quietest outboards you can buy!*

Also new for '66: now you can safely use a 50:1 gasoline-oil ratio with our new *Formula 50* Super Outboard Motor Oil. *Polar-Gap* spark plugs—developed by Kiekhaefer during World War II for costly military engines, now refined and produced exclusively for both six-cylinder Mercurys. *Polar-Gap* plugs cut fuel consumption, last more than twice as long as ordinary plugs, even on highly leaded fuel. Two new powerheads, three other models redesigned from top to prop—and much, much more.

Mercurys are designed by the industry's top engineers . . . then boat-tested under "customer environment" conditions around the clock and around the calendar at Mercury's Lake X—the world's finest marine proving grounds. The result of this unique program is cumulative: each year's Mercurys benefit from the millions of test miles that went before. Result: Mercury '66—finest outboards ever built—with the widest range of horsepower ever offered in the outboard field: 3.9, 6, 9.8, 20, 35, 50, 65, 95, and 110 hp.

See your Mercury dealer! Kiekhaefer Corporation, Fond du Lac, Wisconsin, and Toronto. Subsidiary of Brunswick Corporation.

KIEKHAEFER MERCURY
FIRST IN MARINE PROPULSION
LEAN AND RUGGED
MERCURY '66

now on display ..1966 MERCS
Buy It On Our LAY-AWAY Plan
No Interest... No Handling Charges

VISIT THE NEW
SURPLUS CENTER
1001 West "O" St.
ACROSS THE STREET FROM SURPLUS CENTER STORE
Phone 435-4366
Lowest Prices ... Longest Trades In Town

Marine House
KIEKHAEFER MERCURY OUTBOARDS

NEW, 1966 STARCRAFT Boats And SNOWCO Trailers
Now Better Than Ever
Come In, Let's Trade

Nearly 25 High Schools

. . . ARE RE-CLASSIFIED BY STATE

By DON FORSYTHE
Prep Sports Writer

Nearly 25 Nebraska high schools will have new athletic classifications this year according to preliminary figures released by C. C. Thompson, secretary of the Nebraska School Activities Assn.

Newcomers in the Class A ranks include Bishop Rummel, a new Omaha parochial school and Holdrege, which had male enrollment jump from 268 to 291 to go ahead of Gering and Blair and climb from Class B to Class A.

Bryan, another new Omaha school, will begin its athletic competition in Class B.

Other shifts see Hebron, last year's basketball runner-up, and Wisner, last year's football ratings leader, advance from Class C to Class B.

Among those dropping from Class B to Class C are Laurel, Loup City and West Point—three schools which currently have unbeaten football teams.

Those schools which should find the drop from Class C to Class D helpful in athletics are Potter, which owns a long football winning streak, and Overton, currently the eight-man football ratings leader and anticipated to be a strong basketball team.

Classification is based on boy enrollment in grades 9-12. In cases of similar figures such as the 116 students registered at both Laurel and Imperial, the three-year average enrollment figure is used to determine classification:

Class A — Holdrege (from B).

Class B—Gering, Blair (from A); Wahoo Bishop Neumann, Hebron, Sutton, Wisner, (from C).

Class C—Laurel, Crofton, Loup City, West Point, West Kearney, Curtis (from B); Adams, Homer, Nebraska City Lourdes Central, St. Edward (from D).

Class D—Kearney Catholic, Coleridge, Potter, Overton, Dawson-Verdon, Thedford (from C).

Class A

1,772—O. South; 1,524—O. Benson; 1,461—Lincoln High; 1,254—O. Westside; 1,232—O. Technical; 1,165—Lincoln NE; 1,136—O. North; 1,064—O. Central; 1,037—Lincoln SE; 971—Bellevue; 965—Creighton Prep; 901—Grand Island; 729—Fremont; 714—North Platte; 655—Hastings; 647—Scottsbluff.

582—Boys Town; 546—O. Burke; 545—Bishop Ryan; 534—Kearney; 522—Beatrice; 513—Columbus; 487—Norfolk; 419—Bishop Rummel; 375—Lincoln Pius X; 345—McCook; 340—Alliance; 312—South Sioux City; 301—Sidney; 296—Nebraska City; 291—Holdrege; 279—Fairbury.

Class B

279—Gering; 267—Blair; 260—Lexington; 256—York; 252—Ogallala; 246—Ralston; 244—Plattsmouth; 232—Cozad; 224—O. Bryan; 219—Falls City; 214—Broken Bow; 214—O Cathedral; 208—Crete; 205—Seward; 204—DC Aquinas; 202—Wayne; 201—Papillion; 200—Schuyler; 195—Chadron.

194—Kimball, Valentine; 190—O. Holy Name, Ord; 189—Aurora; 183—Grand Island C.C.; 170—Millard; 165—Central City; 163—Elkhorn SJ, Syracuse; 159—Ainsworth, Gothenburg; 158—Albion, Bloomfield; 157—Gordon; 155—Cedar Catholic; 153—Superior; 152—Grand Island Northwest; 146—Columbus Scotus, Fremont Bergan, Pierce.

144—Minden, Wahoo; 143—St. Paul; 140—David City, Mitchell; 136—O'Neill; 133—Plainview; 132—Wahoo Neumann; 131—Bridgeport; 130—West Point C.C.; 127—Geneva; 125—Auburn, Tekamah; 124—Hebron; 123—Hastings SC; 122—Madison, Ravenna; 121—Ashland, Neligh, Sutton; 119—Burwell, North Bend. 117—Wisner; 116—Imperial.

Class C

116—Laurel; 115—Crofton, Norris, Scribner, Wilber; 110—Platteview; 108—Loup City, Rushville, West Point; 106—Bayard, Fullerton, Norfolk Burns, Oakland; 105—W. Kearney; 104—Valley; 103—Morrill; 102—Bassett, Grant; 101—Creighton; 100—Crawford; 99—O. St. Joseph, Tecumseh; 98—Hooper, University High, Stanton.

97—Benkelman; 96—Red Cloud; 95—Gibbon; 94—North Platte SP, O'Neill SM; 93—Emerson-Hubbard, Henderson, Pawnee City, Waverly; 92—Stromsburg, Wausa, Wymore; 91—Tilden; 90—Humphrey SF, Newman Grove; 89 — Wood River; 88—Blue Hill, Pender; 87—Weeping Water; 86—Lyons, 84—Gretna, Oshkosh, Wakefield.

81—Curtis, Elkhorn, Franklin; 80—Clarkson, Harvard, Hay Springs, Hemingford, Milford, Spencer; 79—Verdigre; 78—Mullen; 77—Arapahoe, Battle Creek, Exeter, Lindsay HF, North Loup-Scotia; 76—Ansley, Alliance SA, Louisville, Omaha SH; 75—Deshler, Anselmo-Merna; 74—Genoa, Hershey, Johnson.

73—Atkinson, Humboldt, Leigh, Randolph SF, Sargent; 72—Bertrand, Chappell; 71—Arnold, Friend, Wauneta; 70—Ceresco, Randolph, Shelton, Walthill; 69—Seward Concordia; 68—Allen, Arlington, Osmond, Winside; 67—Ponca; 66—Minatare, Neb. City Lourdes, Nehawka, Osceola; 65—Cambridge, Central City Christian, Howells, Nelson.

64—Bennington, Dodge, Sumner; 63 — Decatur, Lexington SA; 61—Elm Creek, Fairmont, Niobrara, Winnebago; 60—Oxford; 59—Alma, East Butler, Hayes Center, Sterling, Valparaiso; 58—Adams, Beaver City, Falls City SH, Homer, Sidney SP, Utica; 57—Elwood; 56—Peru, St. Edward; 55—Atkinson SJ.

Class D

55—Trenton; 54—Cairo, Alvo-Eagle, Kearney Catholic, Palmer; 53—Kenesaw; 52—Coleridge, Emerson SH, Harrisburg, Hartington, Odell, Sutherland, Waco; 51—Barneston, Bruning, Cedar Rapids, Harrison, Polk, Potter; 50—Callaway, Lynch, Newcastle, Overton, Platte Center, Spring-view; 49—Bartlett, Clarks, Elmwood, Palmyra, Pilger.

48—Elgin S.B Lawrence, Lyman; 47—Axtell, Culbertson, Loomis, Taylor; 46—Bancroft, Cedar Bluffs, Dalton, Dawson-Verdon, Hyannis, Shelby; 45—Chester, Clay Center, Lodgepole, Meadow Grove, Spalding Academy; 44—Amherst, Beemer, Butte, Cook, Filley, Thedford, Wilcox; 43—Big Springs, Paxton.

42—Beatrice SJ, Boelus, Dorchester, Shickley, Silver Creek; 41—Doniphan; 40—Arcadia, Ewing, Fairfield, Giltner, Orchard, Stapleton, Waterloo; 39—Bradshaw, Brady, Clearwater, Davenport, Malcolm, Stratton, Wilsonville, Wynot; 38—Murdock; 37—Campbell, Creighton SL, DeWitt, Edgar, Guide Rock, Hampton; 36 Brock, Chadron Assumption, Dix, Fort Calhoun, Uehling.

35—Beaver Crossing, Brule, Craig, Herman, Holmesville, Page, Wallace, Wolbach; 34—Marquette, Oconto, Petersburg SJ, Pleasanton, Plymouth, Western; 33—Cody, Maywood, Prague, Stuart, Yutan; 32—Diller, Elgin, Halsey-Dunning, Juniata, Beaver Valley, McCool Junction, Mead, Mitchell Sunflower, Orleans, Rising City, Talmage, York SJ.

31—Alexandria, Bartley, Creston, Gresham, Gurley, Indianola, Litchfield, Milligan; 30—Eustis, Hildreth, Monroe, Neb. School for the Deaf, Palisade, Phillips; 29—Arthur, Chambers, Madrid, Roseland, Snyder; 28—Lewellen, Red Willow, Stamford; 27—Farnam, Humphrey, Primrose, Sprague-Martell, Tryon.

26—Benedict, Elk Creek, Elsie, Holstein, Naper; 25—Ashton; 24—Rosalie, Spalding, Stella, Trumbull, Venango; 23—Bladen, Byron, Shubert, Weston; 22—Holbrook, Loup City C.C., Mason City, Maxwell, Table Rock, Tobias; 21—Daykin; 20—Douglas, Melbeta; 19—Bushnell, Garland, Long Pine; 18—Dannebrog, Elba, Nemaha, Petersburg.

17—Belgrade, Greeeley, Haigler, Hardy, Obert-Maskell, O. Brownell-Talbot, Republican City, Ruskin; 16—Avoca, Hordville; 15—Duncan, Ohiowa; 14—Bloomington, Sunol; 13—Brewster, Huntley, Merriman, Naponee, Steinauer, Upland; 12—Farwell, Glenvil, Sidney Lorenzo; 10—Endicott, McGrew, Oakdale; 9—Edison, Humboldt BU, Riverton, Thurston; 8—Walton, Belden; 7—Ong.

Atokad Track Racing Results, Entries

Thursday's Results

First race, purse $800, claiming price $1750-$1500, maiden claiming, 3-year olds, 6 furlongs. T—1:20 1-5.

Chance Hostess			
(L. Rettele)	7.40	4.20	3.40
Drupid (Smith)		17.40	11.40
Tenth Street (Landers)			4.00

Also ran—Quick Honey, Cho Cho Chun, Sassy Frassy, Iowa King, Boots Le Bey, Little Shone, Sand Cherry.

Second race, purse $800, claiming price $1250-$1000, 4-year olds & up, 6½ furlongs. T—1:24 3-5.

Phil's Stevie (Hare)	8.60	3.60	2.60
Kin Fly (Stauffer)		6.40	3.80
Sol Peel (Forth)			4.20

Also ran—Baby Wagon, My Hoby, Shrewd Mick, Bernolee, Samlea, Bull Fly, Better Heart.

Daily Double—$21.40 (3-3)

Third race, purse $800, claiming price $1000, 4-year olds & up, 5½ furlongs. T—1:13.

Mr. Light (Stauffer)	12.60	7.00	5.60
Watch and Ward			
(W. Houghton)		9.40	6.80
Swansoon (G. Houghton)			13.20

Also ran—Little Coffee, Tet, Timely Ace, Dashable, Renttib.

Fourth race, purse $800, claiming price $1000, 4-year olds & up, one mile and one sixteenth. T—2:00.

Sioux Land (Forth)	9.20	4.40	3.20
Dean Dudley			
(Greenberg)		5.80	3.60
Doll Pan (Stauffer)			3.60

Also ran—Brave Toredor, Peddler Hill, Lona Girl, Gonna Win.

Fifth race, purse $800, claiming price $1600, 4-year olds & upward, 6½ furlongs. T—1:26.

I Whiz (Correa)	15.20	7.60	5.00
Cill Dara (Jensen)		6.60	3.40
Dakota Jim (Ecoffey)			3.60

Also ran—Provo-Rae, Easy Beam, In Lieu Of, Early Grace, Awful Light, Mr. Clay F.

Sixth race, purse $2500 added stakes, 2-year olds the Atokad Futurity, 5½ furlongs, T—1:12 4-5.

Pack O' Gifts (Hare)	14.00	5.80	3.80
Izzy's Blue (Greenberg)		4.80	3.40
Kourtin' Kid (Smith)			5.40

Also ran—Homerun Bunnie, Roman Hero, Bonamon, Jeff. H. A., Wendi D.

Seventh race, purse $900, claiming price $4000-$3500, 3 & 4-year olds, 5½ furlongs, T—1:10 2-5.

Shepards Dream (Greenberg)	8.00	3.20	2.80
Stormed In Stauffer)		2.80	2.60
Platte County (Correa)			4.60

Also ran—Wendy Eve Madam Doc, Fly By Sea, Skoshie.

Eighth race, purse $800, claiming price $1000, 4-year olds & up, one mile & 70 yards, T—1:54.

Free Tilt (Stauffer)	8.00	5.60	3.80
Stegilhar (Forth)		6.20	4.40
Early broke (Jensen)			7.80

Also ran—Birmingham Miss, Good Byll, Mr. Chamley, Indian Echo, Shopper Dan, Naval Strategy, Mr. Toab.

Mutuel Handle—$75,415
Attendance—1774

Friday's Entries

First race, purse $800, claiming price $1,000, 3 year olds and upward, six furlongs.

It's A Lark	Minstrel Girl
Vacuum-Packed	Page's Image
Sondean	Marsh Rabbit
Rillito Girl	Lucy's Reward
Color Plate	

Also—Manhattenville, Dever's Image.

Second race, claiming, purse $800, six furlongs.

Diana's Wagon	Re-Pete
Lelia's Boy	Villa Rouse
Tiger Theory	Brown Seal
Ak-Ones	Kid Joe
My Breeze	Campie

Also—Lexington Hero.

Third race, purse $800, maiden 3 year olds, six furlongs.

Tarry Brief	Star Lake
Hot Cinnamon	Tarry Too
Rusty River	Tipper In
Bill Inman	Little Red Wagon

Fourth race, purse $800, maiden 3 year olds, six furlongs.

Mose Barr	H. J.'s Flight
Emarjay	Hello Troubles
Dr. Voss	Long Town
King Little	Seal Stretch
Keoki	Little Venus

Also—Rhythm Peel, Ory Mine.

Fifth race, purse $800, claiming price $1,000, 4 year olds and upward, six furlongs.

Big Dream	Veranderlich
Taysalee	Aerojet
Jargie	Zipper Boots
Maude B.	

Sixth race, purse $800, claiming price $1,750-$1,500, 4 and up, six furlongs.

Tri-Polly	Dusty G.
Tina Bea	Chic Dick
Ma-Win	Social Blessing

Seventh race, purse $1,000, claiming price $3,200-$2,800, 3 & up, six and one-half furlongs.

Gobby-Miles	Tedies Falcon
Quicketia	Sun Cured
World Herald	Candy Pine
Alorta Luck	

Eighth race, purse $800, claiming price $1,000, 4 year olds and upward, six furlongs.

Texbation	Chic Argo
Royal Pom Pom	Dr. Mike
Selkirk	Plat Zenith
Swan Town	Whist Action

SATURDAY SWEEPER
Every Saturday 2 P.M.
$25 Guarantee for High Handicap
$50 Jackpot
TONY'S RANCH BOWL
435-9882 West on 'O' Street 435-3074

HEADQUARTERS FOR LEVI STA-PREST and JEANS
WELLS & FROST
1134 O Street Lincoln

Why take less than
LEVI'S® STA-PREST®
the slacks you *know*
never need ironing!
No matter how often you wash them—and dry them—LEVI'S STA-PREST Slacks always come out looking like new! That's why young America insists on LEVI'S STA-PREST—the original permanent-press slacks!

IVY TRIMCUTS
in MIDWALE CORDUROY
50% Polyester / 50% Cotton
MEN'S 7.98
©The names LEVI'S and STA-PREST are registered in the U.S. Patent Office and denote garments made only by Levi Strauss & Co., 98 Battery Street, San Francisco 94106.

ALL MERCURY MODELS AVAILABLE AT
AMMCO MARINE
3219 South 10th Street Phone: 432-6021

NOW—MOST POWERFUL OUTBOARD—NEW MERC 1100...110 HP

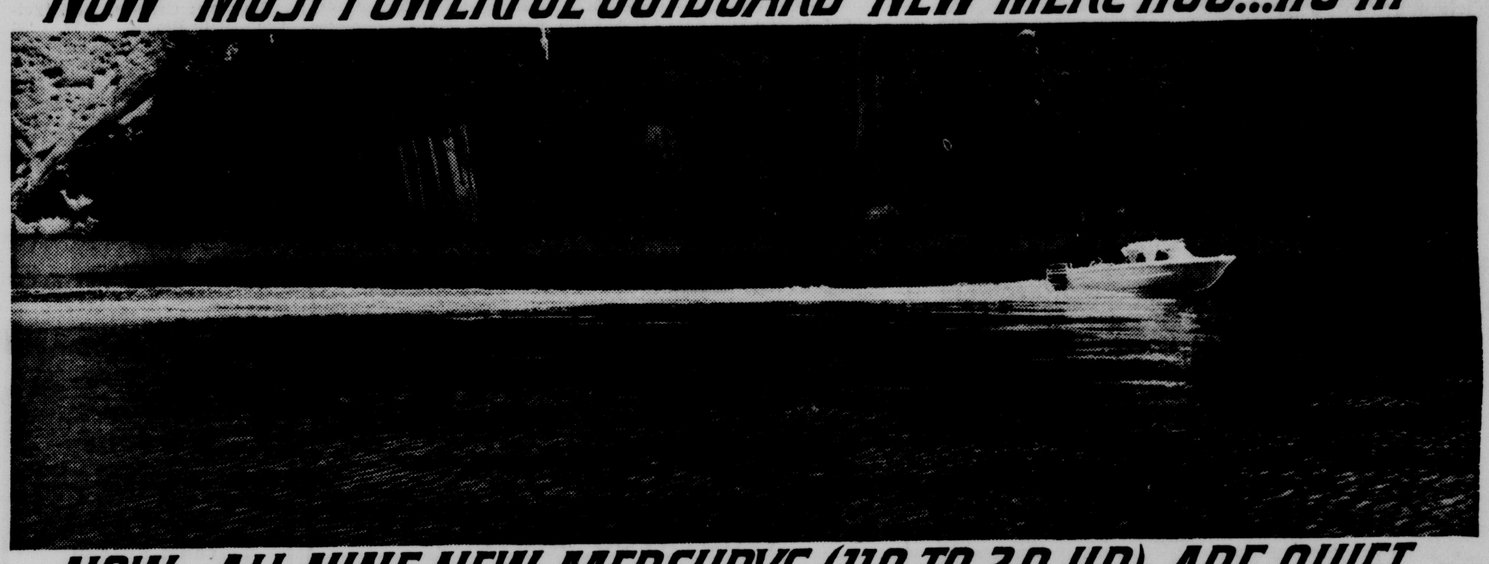

NOW—ALL NINE NEW MERCURYS (110 TO 3.9 HP) ARE QUIET

see all the QUIET new '66 Mercurys—at your Mercury dealer!

From the pioneer in high-horsepower outboards comes a new champion—the new 110-hp Merc 1100! What's it like to ride herd on 110 horses? Point the bow at the farthest point on the lake, crack the throttle—and that lake's suddenly smaller! The Merc 1100 is the great new successor to the Merc 1000—holder of more international performance and endurance records than any other outboard ever built!

From the sleek new Merc 1100—and the exciting new 95-hp Merc 950—all the way down the line to the trim 3.9-hp Merc 39, these new Mercurys are quiet—*quietest outboards you can buy!*

Also new for '66: now you can safely use a 50:1 gasoline-oil ratio with our new *Formula 50* Super Outboard Motor Oil. *Polar-Gap* spark plugs—developed by Kiekhaefer during World War II for costly military engines, now refined and produced exclusively for both six-cylinder Mercurys. *Polar-Gap* plugs cut fuel consumption, last more than twice as long as ordinary plugs, even on highly leaded fuel. Two new powerheads, three other models redesigned from top to prop—and much, much more.

Mercurys are designed by the industry's top engineers . . . then boat-tested under "customer environment" conditions around the clock and around the calendar at Mercury's Lake X—the world's finest marine proving grounds. The result of this unique program is cumulative: each year's Mercurys benefit from the millions of test miles that went before. Result: Mercury '66—finest outboards ever built—with the widest range of horsepower ever offered in the outboard field: 3.9, 6, 9.8, 20, 35, 50, 65, 95, and 110 hp.

See your Mercury dealer! Kiekhaefer Corporation, Fond du Lac, Wisconsin, and Toronto. Subsidiary of Brunswick Corporation.

KIEKHAEFER MERCURY
FIRST IN MARINE PROPULSION
LEAN AND RUGGED
MERCURY '66

Headquarters for Levi slacks.
GOLD'S
GOLD'S campus shop . . . balcony

Why play with fire? Use Key chewing tobacco. Just place a pinch between gum and cheek. It gives you rich tobacco flavor and frees your hands for work.
Each can is dated for freshness.
KEY
UNITED STATES TOBACCO COMPANY

now on display ..1966 MERCS
Buy It On Our LAY-AWAY Plan
No Interest... No Handling Charges

VISIT THE NEW
SURPLUS CENTER Marine House
1001 West "O" St.
ACROSS THE STREET FROM SURPLUS CENTER STORE
Phone 435-4366
Lowest Prices ... Longest Trades In Town
KIEKHAEFER MERCURY OUTBOARDS

NEW, 1966 STARCRAFT Boats And SNOWCO Trailers
Now Better Than Ever
Come In, Let's Trade

Lockheed Wins Contract For Big Transport Plane

Washington (AP) — Lockheed Aircraft Corp. won the hotly contested Defense Department contract Thursday to develop and produce the nation's largest transport airplane, the C5A.

Secretary of Defense Robert S. McNamara announced the contract award and said the development cost and initial production order of 58 airplanes — including engines to be provided by the General Electric Co. — would be about $2 billion.

About $1.4 billion of the cost will be for the air frame and the remainder for the engines.

McNamara directed the Air Force to proceed immediately with work on what he called the "revolutionary new transport."

Build In Georgia

Lockheed, a Los Angeles-based company, will build the giant aircraft at its Marietta, Ga., division. That plant, employing 20,000 persons, currently is building 169 C141 jet transports. Over the past 10 years it also has built more than 700 C130 Hercules prop-jet transports. They still are in production.

McNamara's long-awaited announcement, at a news conference, ended feverish speculation as to which of the three competing firms — Lockheed, Douglas or Boeing — would win the juiciest contracting plum in many a year.

Two weeks ago, in response to a question at a news conference, McNamara disclosed that General Electric had bested Pratt & Whitney division of United Aircraft Corp. in the competition to develop the plane's four 40,000-pound-thrust fan-jet engines.

If the airplane shapes up as well as its builder anticipates, the Air Force order might well be increased to 100 or even twice that number.

Commercial Possibilities

McNamara said he believes the plane also has significant commercial implications.

"It could carry international air cargoes at a much lower cost per mile than present commercial planes," he said.

The new plane will weigh almost 350 tons, twice as much as the C141, now the nation's largest military transport plane.

It will be able to carry loads of 250,000 pounds for 3,200 miles and loads of 100,000 pounds nonstop across the Pacific Ocean.

The plane will carry up to 700 persons. It will be more than 230 feet long, 63 feet high at the tail, and will have a 220 foot wing span.

New State Department Is Open For Business

The new Department of Administrative Services officially began to function Thursday.

Preparations for the inauguration of new accounting and budget control procedures have been under way for the past month under Administrative Services Director Willard E. Townsend.

The state's 66 departments and agencies will begin using the new accounting system that is geared to electronic data processing equipment to be installed and operating by April 1.

A week ago, all department heads and fiscal officers were briefed on the new system which will be supervised by Townsend's department.

Few of the changes will be evident to the public except for the "new look" on state warrants, which will carry the signatures of State Treasurer Fred Sorensen and Townsend.

Townsend's signature replaces that of state Auditor Ray C. Johnson, whose department formerly issued the state warrants.

The auditor's office will continue with its post-audit function of state accounts and warrants, but under legislation enacted by the 1965 Legislature, the new department will have primary supervision of budgeting and financial accounting controls.

Key personnel in the department also include State Accountant John Luethje and Budget Officer William E. (Pat) Daugherty.

Revenue control for the state was placed under the tax commissioner's office by a companion bill, which also became effective Thursday.

Charges Rejected

New Orleans (UPI)—Federal Dist. Court Judge Frank Ellis rejected Negro charges that Orleans parish voter registrar A. P. Gallinghouse was deliberately stalling their registration drive.

ARCHBISHOP

The auxiliary bishop of Washington, Philip M. Hannan, has been named archbishop of New Orleans by Pope Paul VI. He succeeds Archbishop John P. Cody, recently transferred to Chicago. Bishop Hannan, 52, delivered the eulogy at the funeral of President John F. Kennedy in Washington Nov. 25, 1963. He is now in charge of the American bishops' press panel at the Vatican Ecumenical Council in Rome.

School Bus Wrecks

Asheville, N.C. (AP) — A Buncombe County school bus plunged into a 50-foot ravine, killing a ninth grade girl and injuring or shaking up two score children.

NFO Lobbyist Says Tax Stand In Doubt

The state legislative representative of the National Farmers Organization (NFO) said Thursday it is questionable what position the NFO might take on the controversial income tax at its annual state convention Saturday in Grand Island.

Joseph Franson of Lincoln, NFO lobbyist, said a discussion of the income tax bill passed by the 1965 Legislature could be one of the highlights of the one-day convention. Nearly 500 members of the organization are expected to attend the session.

Oren Lee Staley, national NFO president, will be the featured speaker along with Lt. Gov. Phil Sorensen and State Agriculture Director Pearle Finigan.

"The NFO is right on the line," Franson said. "Since the rural tax burden is becoming unbearable, we support a broadened tax base, but we're not particularly pleased with this bill. The organization could go either way or refuse to take a stand."

The income tax issue appears headed for a referendum showdown. Petitions carrying some 85,000 signatures to place the question on the November, 1966, ballot were filed with the secretary of state Wednesday. Only 28,905 valid signatures are required to force a referendum vote.

Franson said he personally hopes the NFO will agree not to actively support the tax as a group should the issue go before the voters, but rather allow each member of the organization to decide.

Current Movies

Time Furnished by Theater
Times: a.m. light face; p.m. bold face

LINCOLN

Varsity: 'Topkapi', 1:00, 4:41, 8:22. 'Never On Sunday', 3:00, 6:41, 10:22.

State: 'The Collector', 1:00, 3:05, 5:10, 7:15, 9:20.

Stuart: 'That Funny Feeling', 1:25, 3:25, 5:25, 7:25, 9:15.

Nebraska: 'At The End Of The Rainbow', 10:00 and 12:00. 'The Servant', 2:40, 4:45, 6:50, 8:55.

Joyo: 'The Sons Of Katie Elder', 7:00, 9:15.

Starview: Cartoon, 7:30. 'Yellow Rolls-Royce', 7:37. '36 Hours', 9:59. Last complete show, 8:20.

84th & O: Cartoon, 7:30. 'Living It Up', 7:37. 'Pardners', 9:22. 'L Shaped Room', 11:00.

West O: Cartoon, 7:30. 'Having A Wild Weekend', 7:37, 11:02. 'My Blood Runs Cold', 9:18.

Omaha

Indian Hills: 'Greatest Story Ever Told', 8:00.

Cooper: 'My Fair Lady', 8:00. and 8:00.

Dundee: 'Sound Of Music', 8:00.

TONIGHT
84th & O DRIVE-IN THEATRE
FIRST LINCOLN SHOWING
DEAN MARTIN & JERRY LEWIS
"PARDNERS"
TECHNICOLOR
NELSON · MORROW · LOUGHERY
PAUL JONES · NORMAN TAUROG · SIDNEY SHELDON · JERRY DAVIS
ALSO
DEAN MARTIN and JERRY LEWIS
"LIVING IT UP"
TECHNICOLOR
JANET LEIGH · EDWARD ARNOLD · FRED CLARK · SHEREE NORTH
PAUL JONES · NORMAN TAUROG · JACK ROSE and MELVILLE SHAVELSON
LATE SHOW
THE L-SHAPED ROOM · LESLIE CARON

...almost a love story!
HELD OVER
DOUBLE AWARD WINNER!
Cannes Film Festival
"BEST ACTOR" TERENCE STAMP
"BEST ACTRESS" SAMANTHA EGGAR
WILLIAM WYLER'S
the collector
starring
TERENCE STAMP · SAMANTHA EGGAR
STATE

10¢ Hamburgers 10¢
Every MON. WED. FRI.
5 p.m. to closing
COTNER DRIVE-IN 1200 No. Cotner

East Hills SUPPER CLUB
PROUDLY PRESENTS THREE SHOWS NIGHTLY
Woo Woo Stevens
Coming Attractions:
★ JOE BOWELL ★ JACKIE DAVIS ★ CRAZY OTTO &
JOE VENTO of the Three Sons
Members and their Guests Only

NOW! FIRST LINCOLN SHOWING!
WEST O DRIVE-IN THEATRE
OPEN 7:00 SHOW AT 7:30
THE YEAR'S BIG DRAMATIC SURPRISE!
Dave Clark 5
HAVING a WILD WEEKEND
2ND FIRST RUN HIT!
Are dead ever reborn?
Strange things are happening to Troy Donahue Joey Heatherton and Barry Sullivan in "My Blood Runs Cold"

DANCE
STAR☆LITE BALLROOM
Air Conditioned
Located 3¼ miles West of Wahoo on Hi-Way 30A
Sat. Oct. 2
ERNIE KUCERA
Coming—Tiny Hill Oct. 17
Phone 443-3715 or 443-2536 for reservations. We hold reservations until 9 o'clock.
Paid reservations until 9:30

JOYO : Now Thru : Wednesday
The Sons of Katie Elder
JOHN WAYNE
DEAN MARTIN
COLOR
If Texas couldn't tame 'em — could she?
Cartoon & News

LOVE AND LARCENY
...see the best of both!
MELINA MERCOURI
JULES DASSIN
NEVER ON SUNDAY
MELINA MERCOURI
PETER USTINOV
MAXIMILIAN SCHELL
Topkapi
Re-Released thru UNITED ARTISTS COLOR
AT THE Varsity
NEXT ATTRACTION
FRANK SINATRA · DEBORAH KERR
Dean MARTIN
MARRIAGE on the ROCKS
TRINI LOPEZ

OPEN 7:00 SHOW 7:30
STARVIEW OUTDOOR THEATRE
50TH & VINE 466-2471
Anything can happen in a yellow Rolls-Royce, and it does to...
REX HARRISON
GEORGE C. SCOTT
SHIRLEY MacLAINE
OMAR SHARIF
INGRID BERGMAN
ALAIN DELON
JEANNE MOREAU
The Yellow Rolls-Royce
In Panavision and MetroCOLOR
PLUS
THE WILDEST SPY ADVENTURE A MAN EVER LIVED!
36 HOURS
JAMES GARNER
EVA MARIE SAINT · ROD TAYLOR

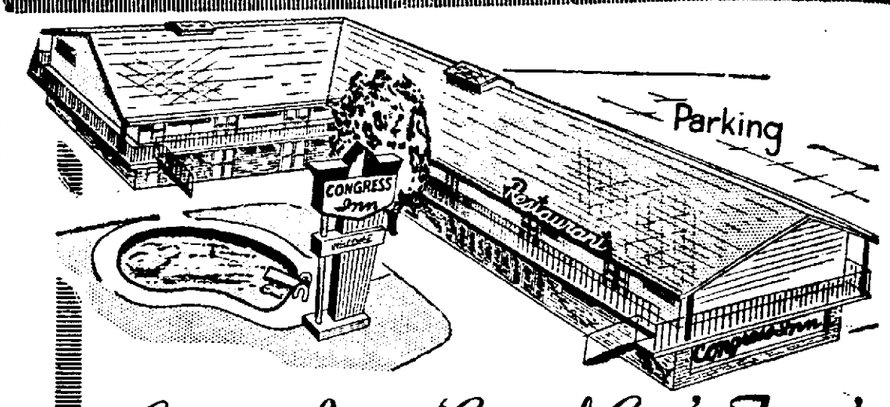

Congress Inn -- 'Capital City's Finest'
Follow the crowd to the Congress Inn . . .
★ American and Oriental Foods
★ Easy, Convenient Parking
★ Pleasant Family Environment
★ "Guests Satisfaction Is Our Pleasure"
For Reservations Call 477-4488
1901 West "O" Street

Stuart
140 NO. 13TH
432-1465
DOORS OPEN 12:45
STARTS TODAY
WHAT'S HER LINE? . . . SHE DECORATES BACHELOR APARTMENTS . . . SOMETIMES WITH THE BACHELORS STILL IN THEM!!!
SANDRA DEE
By day—a career girl! By night—all girl!
and
BOBBY DARIN
Who finds himself locked out—of her heart—and his flat!
and
DONALD O'CONNOR
as Harvey Granson
...With him for a friend you don't need enemies!
That Funny Feeling
TECHNICOLOR
FREE PARKING
for Stuart and Nebraska after 6 p.m. at: State Securities Self Park, 1339 N—Car Park Garage 13th & M—Avis Park, 13th & G—and Rompark, 12th & P.

Nebraska
1144 "P" ST.
432-3126
TODAY! DOORS OPEN 12:45
DIRK BOGARDE SARAH MILES in the Servant
"The New Champion" —LIFE MAGAZINE
SATURDAY OCTOBER 2 SHOWS AT 10 A.M. & 12 NOON
SUNDAY OCTOBER 3 SHOW AT 12:30 P.M.
C'MON, FUN LOVERS!
. . . THRILL to the FUNtastic Adventures that befall this Daring Young Man who seeks Fortune at Rainbow's End . . .
A Merry Medley of Madcap Merriment in the Magic Land of Oohs and Awes . . .
YOU'LL MEET . . .
At the End of the Rainbow
in gorgeous COLOR
Starring
DAVID BAILEY
CLIVE HALLIDAY
NANCY DE CARL
ALL SEATS 50¢

IN OMAHA
THE COOPER Indian Hills CINERAMA THEATRE
WEST DODGE AT 86TH / 393-5555
GEORGE STEVENS Production
THE GREATEST STORY EVER TOLD
Presented in CINERAMA
LAST 18 DAYS
7:30 P.M.
Filmed in HOWARD HUGHES-TECHNICOLOR
Cooper
19TH & DOUGLAS
346-2000
WINNER OF 8 ACADEMY AWARDS including "Best Picture"
LAST 11 DAYS
MY FAIR LADY
8 P.M.
AUDREY HEPBURN
REX HARRISON
Technicolor Super Panavision 70
DUNDEE
4982 DODGE ST.
551-3000
TODD-AO
COLOR by DE LUXE
starring JULIE ANDREWS
Academy Award Winner "Best Actress"
8 P.M.
RODGERS and HAMMERSTEIN'S
THE SOUND OF MUSIC
FOR RESERVATIONS for these Omaha Cooper Theatres call 432-7571; Stuart Theatre Lobby, 8:30-4:30 Mon. through Fri.

Lockheed Wins Contract For Big Transport Plane

Washington (AP) — Lockheed Aircraft Corp. won the hotly contested Defense Department contract Thursday to develop and produce the nation's largest transport airplane, the C5A.

Secretary of Defense Robert S. McNamara announced the contract award and said the development cost and initial production order of 58 airplanes — including engines to be provided by the General Electric Co. — would be about $2 billion.

About $1.4 billion of the cost will be for the air frame and the remainder for the engines.

McNamara directed the Air Force to proceed immediately with work on what he called the "revolutionary new transport."

Build In Georgia

Lockheed, a Los Angeles-based company, will build the giant aircraft at its Marietta, Ga., division. That plant, employing 20,000 persons, currently is building 169 C141 jet transports. Over the past 10 years it also has built more than 700 C130 Hercules prop-jet transports. They still are in production.

McNamara's long-awaited announcement, at a news conference, ended feverish speculation as to which of the three competing firms — Lockheed, Douglas or Boeing — would win the juiciest contracting plum in many a year.

Two weeks ago, in response to a question at a news conference, McNamara disclosed that General Electric had bested Pratt & Whitney division of United Aircraft Corp. in the competition to develop the plane's four 40,000-pound-thrust fan-jet engines.

If the airplane shapes up as well as its builder anticipates, the Air Force order might well be increased to 100 or even twice that number.

Commercial Possibilities

McNamara said he believes the plane also has significant commercial implications.

"It could carry international air cargoes at a much lower cost per mile than present commercial planes," he said.

The new plane will weigh almost 350 tons, twice as much as the C141, now the nation's largest military transport plane.

It will be able to carry loads of 250,000 pounds for 3,200 miles and loads of 100,000 pounds nonstop across the Pacific Ocean.

The plane will carry up to 700 persons. It will be more than 230 feet long, 63 feet high at the tail, and will have a 220 foot wing span.

New State Department Is Open For Business

The new Department of Administrative Services officially began to function Thursday.

Preparations for the inauguration of new accounting and budget control procedures have been under way for the past month under Administrative Services Director Willard E. Townsend.

The state's 66 departments and agencies will begin using the new accounting system that is geared to electronic data processing equipment to be installed and operating by April 1.

A week ago, all department heads and fiscal officers were briefed on the new system which will be supervised by Townsend's department.

Few of the changes will be evident to the public except for the "new look" on state warrants, which will carry the signatures of State Treasurer Fred Sorensen and Townsend.

Townsend's signature replaces that of state Auditor Ray C. Johnson, whose department formerly issued the state warrants.

The auditor's office will continue with its post-audit function of state accounts and warrants, but under legislation enacted by the 1965 Legislature the new department will have primary supervision of budgeting and financial accounting controls.

Key personnel in the department also include State Accountant John Luethje and Budget Officer William E. (Pat) Daugherty.

Revenue control for the state was placed under the tax commissioner's office by a companion bill, which also became effective Thursday.

Charges Rejected

New Orleans (UPI)—Federal Dist. Court Judge Frank Ellis rejected Negro charges that Orleans parish voter registrar A. P. Gallinghouse was deliberately stalling their registration drive.

ARCHBISHOP

The auxiliary bishop of Washington, Philip M. Hannan, has been named archbishop of New Orleans by Pope Paul VI. He succeeds Archbishop John P. Cody, recently transferred to Chicago. Bishop Hannan, 52, delivered the eulogy at the funeral of President John F. Kennedy in Washington Nov. 25, 1963. He is now in charge of the American bishops' press panel at the Vatican Ecumenical Council in Rome.

School Bus Wrecks

Asheville, N.C. (AP) — A Buncombe County school bus plunged into a 50-foot ravine, killing a ninth grade girl and injuring or shaking up two score children.

NFO Lobbyist Says Tax Stand In Doubt

The state legislative representative of the National Farmers Organization (NFO) said Thursday it is questionable what position the NFO might take on the controversial income tax at its annual state convention Saturday in Grand Island.

Joseph Franson of Lincoln, NFO lobbyist, said a discussion of the income tax bill passed by the 1965 Legislature could be one of the highlights of the one-day convention. Nearly 500 members of the organization are expected to attend the session.

Oren Lee Staley, national NFO president, will be the featured speaker along with Lt. Gov. Phil Sorensen and State Agriculture Director Pearle Finigan.

"The NFO is right on the line," Franson said. "Since the rural tax burden is becoming unbearable, we support a broadened tax base, but we're not particularly pleased with this bill. The organization could go either way or refuse to take a stand."

The income tax issue appears headed for a referendum showdown. Petitions carrying some 85,000 signatures to place the question on the November, 1966, ballot were filed with the secretary of state Wednesday. Only 28,905 valid signatures are required to force a referendum vote.

Franson said he personally hopes the NFO will agree not to actively support the tax as a group should the issue go before the voters, but rather allow each member of the organization to decide.

Current Movies

Time Furnished by Theater
Times: a.m. light face; p.m. bold face

LINCOLN

Varsity: 'Topkapi', 1:00, 4:41, 8:22. 'Never On Sunday', 3:00, 6:41, 10:22.
State: 'The Collector', 1:00, 3:05, 5:10, 7:15, 9:20.
Stuart: 'That Funny Feeling', 1:25, 3:25, 5:25, 7:25, 9:15.
Nebraska: 'At The End Of The Rainbow', 10:00 and 12:00. 'The Servant', 2:40, 4:45, 6:50, 8:55.
Joyo: 'The Sons Of Katie Elder', 7:00, 9:15.
Starview: Cartoon, 7:30. 'Yellow Rolls-Royce', 7:37. '36 Hours', 9:59. Last complete show, 8:20.
84th & O: Cartoon, 7:30. 'Living It Up', 7:37. 'Pardners', 9:22. 'L Shaped Room', 11:00.
West O: Cartoon, 7:30. 'Having A Wild Weekend', 7:37, 11:02. 'My Blood Runs Cold', 9:18.

Omaha

Indian Hills: 'Greatest Story Ever Told', 8:00.
Cooper: 'My Fair Lady', 8:00. and 8:00.
Dundee: 'Sound Of Music', 8:00.

TONIGHT
84th and O DRIVE-IN THEATRE
FIRST LINCOLN SHOWING
DEAN MARTIN & JERRY LEWIS
"PARDNERS"
TECHNICOLOR
CO-STARRING LORI NELSON · JEFF MORROW · JACKIE LOUGHERY with JOHN BARAGREY · AGNES MOOREHEAD
PRODUCED BY PAUL JONES · DIRECTED BY NORMAN TAUROG · SCREENPLAY BY SIDNEY SHELDON · SCREEN STORY BY JERRY DAVIS
BASED ON A STORY BY MERWIN J. HOUSER · CHOREOGRAPHY BY NICK CASTLE
SONGS BY SAMMY CAHN AND JAMES VAN HEUSEN
ALSO
DEAN MARTIN and JERRY LEWIS
"LIVING IT UP"
TECHNICOLOR
CO-STARRING JANET LEIGH · EDWARD ARNOLD · with FRED CLARK · SHEREE NORTH
PRODUCED BY PAUL JONES · DIRECTED BY NORMAN TAUROG · SCREENPLAY BY JACK ROSE and MELVILLE SHAVELSON
A PARAMOUNT RELEASE
LATE SHOW
THE L-SHAPED ROOM · LESLIE CARON

...almost a love story!
HELD OVER
DOUBLE AWARD WINNER!
Cannes Film Festival
"BEST ACTOR" TERENCE STAMP
"BEST ACTRESS" SAMANTHA EGGAR
WILLIAM WYLER'S
the collector
starring
TERENCE STAMP · SAMANTHA EGGAR
STATE

10¢ Hamburgers 10¢
Every MON. WED. FRI.
5 p.m. to closing
COTNER DRIVE-IN 1200 No. Cotner

East Hills SUPPER CLUB
PROUDLY PRESENTS THREE SHOWS NIGHTLY
Woo Woo Stevens
Coming Attractions:
★ JOE DOWELL ★ JACKIE DAVIS ★ CRAZY OTTO &
JOE VENTO of the Three Sons
Members and their Guests Only

NOW! FIRST LINCOLN SHOWING!
WEST O DRIVE-IN THEATRE
OPEN 7:00 SHOW AT 7:30
THE YEAR'S BIG DRAMATIC SURPRISE!
Dave Clark 5
HAVING A WILD WEEKEND
2ND FIRST RUN HIT!
Are dead ever reborn?
Strange things are happening to Troy Donahue Joey Heatherton and Barry Sullivan in "My Blood Runs Cold"

DANCE
STAR☆LITE BALLROOM
Air Conditioned
Located 3¼ miles West of Wahoo on Hi-Way 30A
Sat. Oct. 2
ERNIE KUCERA
Coming—Tiny Hill
Oct. 17
Phone 443-3715 or 443-2536 for reservations. We hold reservations until 9 o'clock.
Paid reservations until 9:30

JOYO : Now Thru : Wednesday
The Sons of Katie Elder
JOHN WAYNE
DEAN MARTIN
COLOR
If Texas couldn't tame 'em — could she?
Cartoon & News

LOVE AND LARCENY
...see the best of both!
MELINA MERCOURI
JULES DASSIN
NEVER ON SUNDAY
Redistributed by LOPERT PICTURES CORP.
MELINA MERCOURI
PETER USTINOV
MAXIMILIAN SCHELL
Topkapi
Re-Released thru UNITED ARTISTS
COLOR
AT THE Varsity
NEXT ATTRACTION
FRANK SINATRA · DEBORAH KERR
Dean MARTIN
MARRIAGE on the ROCKS
co-star TRINI LOPEZ

OPEN 7:00 SHOW 7:30
STARVIEW OUTDOOR THEATRE
50TH & VINE 466-2471
Anything can happen in a yellow Rolls-Royce, and it does to...
REX HARRISON
GEORGE C. SCOTT
SHIRLEY MacLAINE
OMAR SHARIF
INGRID BERGMAN
ALAIN DELON
JEANNE MOREAU
The Yellow Rolls-Royce
In Panavision and MetroCOLOR
PLUS
THE WILDEST SPY ADVENTURE A MAN EVER LIVED!
36 HOURS
starring JAMES GARNER
EVA MARIE SAINT · ROD TAYLOR

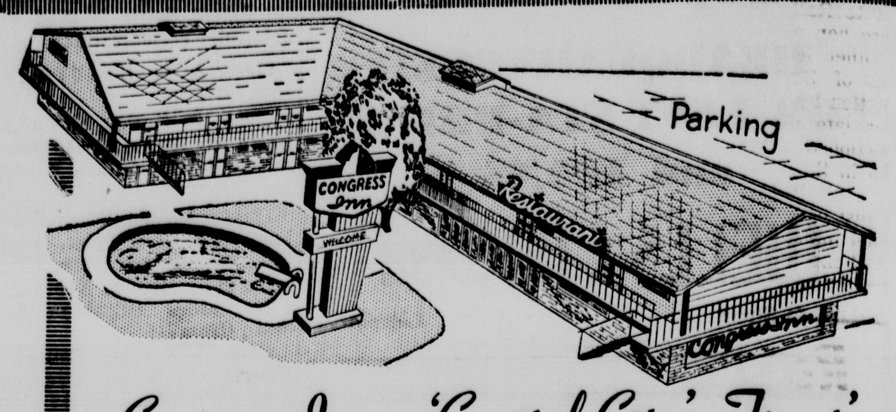

Congress Inn -- 'Capital City's Finest'
Follow the crowd to the Congress Inn . . .
★ American and Oriental Foods
★ Easy, Convenient Parking
★ Pleasant Family Environment
★ "Guests Satisfaction Is Our Pleasure"
For Reservations Call 477-4488
1901 West "O" Street

Stuart
140 NO. 13TH
432-1465
DOORS OPEN 12:45
STARTS TODAY
WHAT'S HER LINE? . . . SHE DECORATES BACHELOR APARTMENTS . . . SOMETIMES WITH THE BACHELORS STILL IN THEM!!!
SANDRA DEE
By day—a career girl! By night—all girl!
BOBBY DARIN
Who finds himself locked out—of her heart—and his flat!
and DONALD O'CONNOR as Harvey Granson
...With him for a friend you don't need enemies!
THAT Funny Feeling
TECHNICOLOR
FREE PARKING for Stuart and Nebraska after 6 p.m. at: State Securities Self Park, 1330 N—Car Park Garage 13th & M—Auto Park, 13th & O—and Rampark, 12th & P.

Nebraska
1144 "P" ST.
432-3126
TODAY! DOORS OPEN 12:45
DIRK BOGARDE SARAH MILES in the Servant
"The New Champion" —LIFE MAGAZINE
SATURDAY OCTOBER 2 SHOWS AT 10 A.M. & 12 NOON
SUNDAY OCTOBER 3 SHOW AT 12:30 P.M.
C'M'ON, FUN LOVERS!
. . . THRILL to the FUNtastic Adventures that befall this Daring Young Man who seeks Fortune at Rainbow's End . . .
A Merry Medley of Madcap Merriment in the Magic Land of Oohs and Awes . . .
YOU'LL MEET . . .
At the End of the Rainbow in gorgeous COLOR
Starring DAVID BAILEY CLIVE HALLIDAY NANCY DE CARL
ALL SEATS 50¢

IN OMAHA
THE COOPER Indian Hills CINERAMA THEATRE
WEST DODGE AT 86TH / 393-5555
GEORGE STEVENS Production
THE GREATEST STORY EVER TOLD
LAST 18 DAYS
7:30 P.M.
Presented in CINERAMA
Filmed in ULTRA PANAVISION® · TECHNICOLOR®
Cooper
15TH & DOUGLAS
346-2056
WINNER OF 8 ACADEMY AWARDS including "Best Picture"
LAST 11 DAYS
MY FAIR LADY
8 P.M.
AUDREY HEPBURN
REX HARRISON
Technicolor Super Panavision 70
DUNDEE
4982 DODGE ST.
551-3000
Robert L. TODD AO
COLOR BY DE LUXE
starring JULIE ANDREWS
Academy Award Winner "Best Actress"
8 P.M.
RODGERS and HAMMERSTEIN'S
THE SOUND OF MUSIC
FOR RESERVATIONS for these Omaha Cooper Theatres call 432-7571; Stuart Theatre Lobby, 8:30-4:30 Mon. through Fri.

Oswald Letter Is Auctioned For $3,000

New York (AP)—A letter written in Russia by presidential assassin Lee Harvey Oswald sold for $3,000 at auction Thursday night, almost twice the amount bid for some letters written by Mrs. John F. Kennedy when she was first lady.

David Kirschenbaum, operator of the Carnegie Book shop, was successful bidder on both the Oswald letter and the letters from Mrs. Kennedy to actor Basil Rathbone.

Kirschenbaum paid $1,600 for the notes Mrs. Kennedy wrote Rathbone not long before her husband was killed.

Other letters and mementoes of Oswald and letters written by Mrs. Kennedy and her late husband also were auctioned by Charles Hamilton in the Gotham Hotel.

'Bad Taste'

Just before the auction, the hotel management in a statement expressed disapproval of the letters of Mrs. Kennedy and Oswald. The hotel said it considered the auction in Hamilton's decision to auction "bad taste."

It had been reported that Mrs. Kennedy was unhappy about the letters sale, particularly those sent to Rathbone dealing with a poetic reading he had given at the White House.

A spokesman for Hamilton said he did not feel there was anything in poor taste in the auctioning of the Oswald or Mrs. Kennedy letters.

"They both are public figures and their letters are collectors' items," the spokesman said. "Mrs. Kennedy became a public figure the day she married Sen. Kennedy."

U.S. Return Efforts

The high priced Oswald letter describes to his mother the things that had embittered him against the United States and told of his efforts to return to America after having renounced his citizenship.

Kirschenbaum, who described himself as a dealer in rare manuscripts, refused to be pulled into any discussion with newsmen on his feelings about the propriety of the Kennedy and Oswald letter selling.

"I'm a dealer, this is my business," he said.

In Fort Worth, Tex., Oswald's mother said she hoped to get enough money from the auction to finance a trip to Russia.

Mrs. Marguerite Oswald said she wants to go to Russia to gather information which she believes will prove her son's innocence. She said part of the story of her son's stay in that country "is missing and the Warren Commission report didn't tell all."

Mrs. Oswald said she "cried many tears" before deciding to sell the items. She said she hoped the letters and birth certificate would bring between $3,000 and $10,000.

Radio, TV Programs

Channels Seen In Lincoln

3	KMTV	Omaha	7 KETV	Omaha
6	WOW	Omaha	10 KOLN	Lincoln
	12	KUON Lincoln		

MORNING TV

6:30 6 Sunrise Semester
6:45 10 11 Cartoons—Children
6:55 7 Thought for Day—Rel.
7:00 3 Today—Variety Show
6 Features:
Fri.—Social Security
7 Farm Topics—Discuss.
10 11 Morning Show—Var.
7:15 3 Christophers (Mon.)
6 Industry on Parade (Fri)
7:30 3 Mike Wallace News
7 Features:
Fri.—Homestead USA
12 Nurses Studies
8:00 6 10 Capt. Kangaroo-Child.
7 The Young Set—Music
12 ETV Features:
Tue.,Fri.—In-Service
8:05 12 In-Service (Wed. only)
8:30 12 All That Jazz (Fri.)
8:45 12 Parlons Francais
9:00 3 Fractured Phrases
6 Jack LaLanne Program
7 King, Odie—Cartoon
10 Romper Room School
12 ETV Features:
Mon, Thu., Fri.—Lit.
9:15 7 Casper—Cartoons
9:30 3 Concentration—Quiz
6 Features:
Mon,Wed,Fri—The McCoys
7 Romper Room School
12 Art (Wed. only)
12 Science (Thu.,Fri.)
9:35 12 Arithmetic (Mon.Tue.)
9:50 10 11 Accent: Rita Shaw
12 Francais (Mon.,Wed.)
10:00 3 Morning Star—Drama
6 10 Andy of Mayberry
7 Where the Action Is
12 History (Thu.)
12 Nebraska Study (Fri.)
10:15 12 ETV Features:
10:30 3 Paradise Bay-Drama
6 Dick Van Dyke Show
7 Love That Bob
10 11 World Turns—Drama
12 ETV Features:
Fri.—Frank Wright
11:00 3 Jeopardy: Fleming
6 10 Love of Life—Drama
7 Donna Reed—Comedy
12 ETV Features:
Mon,Thu,Fri.—Lighterure
11:25 6 Doctor House Call
10 CBS News: Trout
11:30 3 Lets Play Post Office
6 10 Search Tomorrow
7 Father Knows Best
12 Film Features
11:45 6 10 Guiding Lite—Drama
11:55 3 NBC News: McGee

AFTERNOON TV

12:00 3 6 Noon Edition News
7 Movies:
Fri.—'Senior Prom' ('58)
10 RFD: John Ludwig
12 ETV Features:
Fri.—Eastern Wisdom
12:25 3 Over Garden Fence
12:30 3 Conversations: Olson
6 World Turns—Drama
12 ETV Features:
Fri.—NU Football
12:55 3 NBC News: Kalber
1:00 3 Moment of Truth—Serial
6 10 Password—Quiz
1:30 3 Doctors—Serial
6 10 Houseparty—Variety
7 A Time for Us—Serial
12 History (Fri.)
1:35 12 Literature (Wed.)
12 Art (Thursday)
1:55 7 Woman's News: Sanders
12 Arithmetic (Wed.)
2:00 3 Another World—Drama
6 10 To Tell Truth-Quiz
7 General Hospital
12 Francais (Thursday)
2:05 12 Art Studies (Fri.)
2:15 12 Math (Tue., Wed.)
2:20 12 Arithmetic (Thu.)
2:25 3 10 CBS News: Edwards
2:30 3 You Dor't Say—Quiz
6 10 Edge of Night
7 Young Marrieds—Drama
12 History (Wed.)
2:35 12 Lit. (Mon., Thu., Fri.)
3:00 3 Match Game—Quiz
6 10 Secret Storm—Drama
7 Ben Casey—Drama
12 Main Street (Tue.)
3:15 12 Parlons Francais
3:25 3 NBC News: Dickerson
3:30 3 Cartoons—Children
6 Mike Douglas—Variety
10 11 Cartoon Theatre
12 ETV Features:
Fri.—Harvey Hinshaw
3:35 12 In-Service (Thu.)
4:00 7 Movies:
Fri.—'Gracie Allen Case'
12 ETV Features:
Fri.—Art Theatre
4:30 3 Mickey Mouse Club
10 11 Cartoons—Children
Fri.—Woody Woodpecker
12 ETV Features
Fri.—Freedom to Learn
5:00 3 Cartoons:
Fri.—Magilla Gorilla
6 Leave It To Beaver
10 11 Features—Children
Mon.,Wed.,Fri.—Rifleman
12 ETV Features:
Fri.—Spectrum-Science
5:30 3 Huntley-Brinkley News
6 10 CBS News: Cronkite
7 ABC News: Jennings
12 What's News—Child.

FRIDAY EVENING TV

6:00 News (All but 7 12)
p.m. 7 Rifleman—Western (R)
12 Compass—Jamaica
6:30 3 Lou Prohut Polka Time
C Variety and polka music
6 10 Wild, Wild West
Evil genius tries establishing Kingdom for children
7 Flintstones—Cartoon
C Stony Curtis visits town
12 NU News: Van Neste
6:45 12 NET Film Feature
7:00 3 HANK—Comedy Drama
C While disguised, Hank nominated for student prexy
7 Tammy—Comedy
C Grandpa feels unwanted
12 Creative Person
7:30 3 Convoy—Adventure
Officer's girlfriend nonchalant about his death (60m)
6 10 Hogan's Heroes
C Nazi bomb hidden in camp
7 Addams Family—Com
Courtship tale concluded
12 Music of Twenties
8:00 6 10 Gomer Pyle—Comedy
C Gomer has blind-date (30m)
7 Honey West—Mystery
Honey investigates murder
12 Local Issue—Steel
8:30 3 Mr. Roberts—Comedy
C Doc bored with life (30m)
6 Smothers Brothers Show
Widow may lose her home
7 Peyton Place—Serial
Rodney has unusual visitor
10 11 Dick Wickman Show
12 13th Hole—Golfing
9:00 3 Man from Uncle-Drama
C Illya in S.A. penal colony
6 Slattery People—Drama
Old man says his tower is work of art, not hazard
7 Jimmy Dean—Variety
Jane Morgan, Will Jordan
10 11 Cheyenne—Western
12 Vienna Symphony
10:00 News (All stations)
10:15 7 Movie—Drama
'Death of Salesman' ('52)
10:20 3 Movie—Drama
C 'Toward Unknown' ('56,115m)
10:30 3 Johnny Carson Variety
C George Burns, Jerry Lewis
10:35 10 11 Merv Griffin Show
11:45 7 Movie—Comedy Mystery
'40 Naughty Girls' ('37)

RADIO

(EDITOR'S NOTE: Radio programs for the entire week are carried in the Sunday and Monday morning papers. Following listing shows station call letters, position on dial, network, and town. "D" indicates daytime only station.)

LOCAL RADIO

KFAB (1110:NBC)—Omaha
KFOR (1240:ABC)—Lincoln
KLIN (1400)—Lincoln
KLMS (1480:MBS)—Lincoln
WOW (590:CBS)—Omaha

FM RADIO

KFAB-FM (99.9mc)—Omaha
KFMQ-FM (95.3mc)—Lincoln
KWHG-FM (106.3mc)—Lincoln
KQAL-FM (94.1mc)—Omaha
KWBE-FM (92.9mc)—Beatrice
WOW-FM (92.3mc)—Omaha

Special Features

FRIDAY

4:10 p.m. Personal Close-Up: WOW. CBS Ursula Andress
7:30 p.m. High School Football: KFOR, Southeast High plays Fremont High.
10:00 p.m. Friday Night Party: KWHG, Folk music, jazz, broadway, show tunes.

Pair Charged With Burglary; Loot Recovered

Two 19-year-olds from Offutt Air Force Base, Omaha, were charged with burglary in Lancaster County Court Thursday in connection with the Sept. 19 break-in at Charlie's Texaco, 300 West O.

They were Anthony F. Cook and Robert E. Miller. Cook waived preliminary hearing Thursday and was bound over to District court under $3,000 bond.

The Safety Patrol said Cook admitted being involved in 21 or 22 burglaries in Eastern Nebraska and Iowa since Sept. 1.

An estimated $2,000 in booty was recovered as a result of the investigation, the Safety Patrol said.

Charges are pending against a third Offutt AFB youth allegedly involved in some of the break-ins, the Safety Patrol added.

Dr. Lee Lemon Is Pulitzer Prize Nominee For '65

Another Nebraskan — Dr. Lee Lemon of the University of Nebraska—has been nominated for a Pulitzer Prize this year.

Lemon, an associate professor of English, was placed in contention by the Oxford Publishing Co. for his book, "The Partial Critics."

The book is a survey of modern literary theory applied to poetry, Lemon said.

Shirley Schoonover of Lincoln had her "Mountain of Winter" novel nominated for a Pulitzer earlier by publishers Coward-McCann.

Urologists Name Dr. Munger As President-Elect

Omaha (AP) — Dr. Horace Munger of Lincoln has been named president-elect of the south central section of the American Urological Association.

Other officers named in Omaha included: Dr. A. Keller Doss of Fort Worth, Tex., president; Dr. Charles H. Nicholai of St. Louis, treasurer; Dr. LeRoy Plank of Albuquerque, N.M., secretary.

The group will hold its meeting next year at Mexico City.

Permit Sought To Expand Club

Boyd R. Waddle has applied to the city for a special permit to expand the East Hills Supper Club.

According to the application, Waddle proposes to add a new piano lounge and enlarge kitchen facilities at the club, located on 70th between A and South.

Also proposed is additional parking space for 25 cars and paving the existing parking lot, which accommodates 180 cars.

The application will be referred to the City-County Planning Commission for its recommendation.

Lagging Charged

Washington (UPI)—Republican congressional leaders claim the administration's war on poverty is lagging, "chaotic" in administration and should have a full-time director.

—IN THE RECORD BOOK—

MARRIAGE LICENSES

Robert M. Luecker, 3830 Mohawk 18
Karolyn P. Sims, 2432 So. 9th 17
Gary Albers, Roca 23
Kathy Berg, Lincoln 19
Lawrence H. Wheelwright, Medinah, Ill 22
Dorothy Cullen, 1704 Pepper 22
Ronald F. Lanowy, Woonsocket, R.I. 19
Barbara Queen, 825 So. 35th 22
Dewayne Schultz, Sioux Falls, S.D. 23
Kathleen K. Leupold, 2530 Thomas Dr. 19
Donald Campbell, 1527 No. 36th 29
Alicia C. Campos, 1136 F 24

BIRTHS

Bryan Memorial Hospital

Sons

MOREY—Mr. and Mrs. Arthur (Gloria Schwartz), 2400 No. 50th, Sept. 30.

Daughters

FLACK—Mr. and Mrs. Verl (Judith Mertz), Eagle, Sept. 30.
PAUL—Mr and Mrs. Kenneth (Sharon Sudds), 5123 Meredith, Sept. 29.
TAYLOR—Mr. and Mrs. Kenneth Clifford (Glennis Werner), 5220 Stockwell, Sept. 30.

Lincoln General Hospital

Sons

KAMALIEH—Mr. and Mrs. Jerry (Judy Magarin), 1640 R, Apt. B, Sept. 29.

DIVORCES

Petitions filed alleging extreme cruelty: Thelma A. Curloss against Eldon Curloss, married Feb. 8, 1947, Lincoln; Sharon J. Miller against James H. Miller, married March 9, 1963, Glenwood, Iowa; Marion G. Furtak against Robert J. Furtak, married March 6, 1955, Ravenna.

Decrees granted for extreme cruelty: Lou Ann Hall from William E. Hall, married Nov. 27, 1946, Albuquerque, N.M.; Vera A. Pottorf from George W. Pottorf, married May 26, 1932, Grant City, Mo.; Ruby M. Dailey from Benny E. Dailey, married Sept. 4, 1962, Columbus; Mary M. Peery from Wallace R. Peery, married June 3, 1956, Brazil, Ind.

MUNICIPAL COURT

Note: Each defendant pleaded guilty unless otherwise stated. City cases heard by Judge Thomas J. McManus; state cases heard by Judge Richard O. Johnson.

City Cases

FAILURE TO YIELD RIGHT OF WAY—Lyla G. Leinberger, 741 So. 32nd, fined $25.

State Cases

NO PROOF OF OWNERSHIP—Ronald Spradley, Seward, fined $25.
CARELESS DRIVING — Tyrone D. Young, 5441 Benton, fined $25.
OVERWEIGHT ON AXLES—Elton F. Zimmerman, Beatrice, fined $130.
SPEEDING—(85-75) Dwight N. Daremus, Stromsburg, fined $57.
DRIVING WHILE UNDER THE INFLUENCE OF INTOXICATING LIQUORS—Duane J. Edelman, 28, Fremont, (second offense), fined $300, license suspended for one year, 10 days jail.

COUNTY COURT

Note: All cases heard by Judge Ralph Slocum

Misdemeanors

PETIT LARCENY—Lawrence E. Rogers, 1200 So. 37th. (Charged with grand larceny in the taking of property valued over $100 from the University of Nebraska between Jan. 1 and July 1), complaint amended to petit larceny, pleaded guilty, fined $180; Roger A. Bruhn, 24, of 1848 C, (charged with grand larceny in the taking of property valued at over $100 from the University of Nebraska between Jan. 1 and July 1), complaint amended to petit larceny, pleaded guilty, fined $180; James I. Magorian, 23, of 1225 No. 46, (charged with grand larceny in the taking of property valued at over $100 from the University of Nebraska between Jan. 1 and July 1), complaint amended to petit larceny, pleaded guilty, fined $180.
DISTURBING THE PEACE — William H. Thomas, 671 So. 20th, pleaded guilty, fined $20.

Felonies

NO-FUND CHECK—Mrs. Robert Bruns, Elmwood, (charged with passing a no-fund check in Lincoln Sept. 16,) stood mute Sept. 22, waived preliminary hearing bound over to District Court, $3,000 bond.
BURGLARY—Anthony F. Cook, 19, LAFB, (charged with breaking and entering Charlie's Texaco, 3001 West O, Sept. 19), waived preliminary hearing, bound over to District Court $3,000 bond.

LIQUOR COMMISSION

Approved a retail package liquor license for Jimmy R. Pelton of Hershey.
Denied a retail on and off sale beer license to Albert J. Lee of Wahoo.
Suspended for 15 days the retail on and off sale beer license of Paul Pickering of Union for selling to a minor.
Suspended for three days the retail package license of Ruth Friedman of Omaha for selling to a minor.
Suspended for 15 days the retail on and off sale beer license of Louis Naeve of Albion for selling to a minor.
Suspended for five days the retail Class C license of Alice Borowiak of Omaha for selling to a minor.
Suspended for five days the retail Class C license of Victoria Slowik of Omaha for selling to a minor.
Suspended for five days the retail Class C license of Lewis and Vern L. Wegrzyn of Omaha for delinquent credit.
Suspended for three days the retail package license of Marianne Fagot for selling to a minor.
Reprimanded William McManigal of Hooper, retail Class C licensee, for delinquent credit.

REAL ESTATE TRANSFERS

(Approximate sale price taken from revenue stamps. Transfers of $10,000 or more.)

Union Insurance Co. to Ronald A. Hoffman & w, L 19, B 4, Hollywood Heights, $13,500.
Western Supply Co. to Sullivan Transfer and Storage Co., L 13-15, B 53, Lincoln, $33,000.
Iva B. Swenk to Ronald M. DeBord and Belva J. DeBord, part of L 4, B 2, second Halzelhurst Addition, $17,500.

BUILDING PERMITS

Belmont Construction Co., new residence, 1451 Benton, $11,267.
Arthur McKeown, new residence, 1511 Fairfield, $8,652.
Fairway Enterprises, Inc., addition to office, 2547 No. 33rd, $5,000.
Raymond Storey, new residence and garage, 5100 Spruce, $9,500.
Evans Construction Co., new residence and garage, 1725 Janssen, $18,871.
E. C. Korst, new residence and garage, 2011 Pacific, $16,573.
E. C. Korst, new residence and garage, 1941 Pacific, $16,387.
Victory Realty Co., new residence, 5231 So. 50th, $11,760.
Leon Hadley, new residence, 7116 Morrill, $8,526.
Gabelhaus and Sinner, office and warehouse, 2975 Cornhusker Highway, $30,000.
Donald Endacott, addition to residence, 2765 Rathbone Road, $10,000.
Lloyd W. Norstedt, new residence and garage, 4030 So. 39th, $16,466.
William H. Leonhardt, new residence, Rt. 3, $13,270.
Krueger Construction Co., new residence and garage, 9151 Sandalwood, $11,764.
Krueger Construction Co., new residence and garage, 320 Glenhaven, $15,994.
Dale Brook Drive In, addition to restaurant, 2130 No. 48th, $3,500.
Arthur Bruggeman, new residence, 4911 Clair Ave., $12,000.
Arthur Bruggeman, new residence, 4931 Clair Ave., $12,404.

FIRE CALLS

Thursday

7:55 a.m., 2331 No. 65th, asthma attack, party taken to St. Elizabeth Hospital
1:20 p.m., 61st between Madison and Cleveland, cigarette in back seat of car started seat and then entire car on fire, considerable damage to 1960 automobile owned by Marvin L. Nausier of 4226 Huntington.
8:14 a.m., 1301 J, trash fire, minor damage.

Beatrice College Is Named After General Pershing

Beatrice (UPI)—A new college to be built at Beatrice will be named after world famous Gen. John J. (Blackjack) Pershing, commander of the U.S. Expeditionary Forces in Europe during World War I.

Pershing taught military science and tactics at the University of Nebraska. He was a native of Lynn County, Mo. His family lived for some time in Lincoln. Gen. Pershing was born in 1860 and died in 1948.

Construction of the new college is slated to begin this fall. It is scheduled to be ready for an expected 500 students next fall.

Blacksmiths, Weldors Group Against Killing Section 14B

Nebraska blacksmiths, weldors and machinists Thursday unanimously opposed the abolishment of section 14B of the Taft-Hartley law at the association's 59th annual convention closing here.

Some 130 of the Nebraska Blacksmiths, Weldors and Machinists Association voted for the resolution opposing the repeal, according to outgoing President Ed G. Paulsen of St. Paul, who urged adoption of the resolution.

At the business meeting Thursday Albert Tietmeyer of York was elected president, succeeding Paulsen. W. C. Meyer of Elm Creek was chosen vice president and Gust Martens of Arapahoe was re-elected chairman of Mutual Aid.

New members on the board of directors are Albert Latza of Pawnee City and Irwin Weichelman of Hartington.

Delegates attending the two-day meeting toured the new plant of the Nebraska Boiler Co. and viewed demonstrations of cutting and welding by representatives of various welding companies.

LEGAL NOTICES

NOTICE TO DEALERS IN DUTCH ELM SPRAY

Sealed bids will be received at the office of the City Clerk of the City of Lincoln, Nebraska, up to 10:00 o'clock, a.m., Wednesday, October 13, 1965 for furnishing Dutch Elm Spray (DDT) for the Park Department, in accordance with specifications for same on file in the office of the Purchasing Agent.

Copies of the specifications may be obtained in the Purchasing Department.

Each bid must be accompanied by a certified check or bidders bond in the sum of five (5) per cent of the total amount bid, made payable to the order of Frank J. Miller, City Treasurer, as a guarantee of good faith.

The City reserves the right to reject any or all bids and to waive any defect in bids.

W. W. Harvey, Purchasing Agent

NOTICE TO DEALERS IN TRUCKS

Sealed bids will be received at the office of the City Clerk of the City of Lincoln, Nebraska, up to 10:00 o'clock, a.m. Wednesday, October 13, 1965 for furnishing trucks of various sizes for the City, in accordance with specifications for same on file in the office of the Purchasing Agent.

Copies of the specifications may be obtained in the Purchasing Department.

Each bid must be accompanied by a certified check or bidders bond in the sum of five (5) per cent of the total amount bid, made payable to the order of Frank J. Miller, City Treasurer, as a guarantee of good faith.

The City reserves the right to reject any or all bids and to waive any defect in bids.

W. W. HARVEY, Purchasing Agent

NOTICE TO DEALERS IN TWO WAY RADIO

Sealed bids will be received at the office of the City Clerk of the City of Lincoln, Nebraska, up to 10:00 o'clock, a.m. Wednesday, October 13, 1965 for furnishing a two way radio system in the 150 to 175 Mc range with FM for the Park Department, in accordance with specifications for same on file in the office of the Purchasing Agent.

Copies of the specifications may be obtained in the Purchasing Department.

Each bid must be accompanied by a certified check or bidders bond in the sum of five (5) per cent of the total amount bid, made payable to the order of Frank J. Miller, City Treasurer, as a guarantee of good faith.

The City reserves the right to reject any or all bids and to waive any defect in bids.

W. W. HARVEY, Purchasing Agent

NOTICE TO DEALERS IN GALVANIZED PIPE

Sealed bids will be received at the office of the City Clerk of the City of Lincoln, Nebraska, up to 10:00 o'clock, a.m., Wednesday, October 13, 1965 for furnishing galvanized pipe for parking meter standards for the Traffic Engineering Department, in accordance with specifications for same on file in the office of the Purchasing Agent.

Copies of the specifications may be obtained in the Purchasing Department.

Each bid must be accompanied by a certified check or bidders bond in the sum of five (5) per cent of the total amount bid made payable to the order of Frank J. Miller ,City Treasurer, as a guarantee of good faith.

The City reesrves the right to reject any or all bids and to waive any defect in bids.

W. W. Harvey, Purchasing Agent

NOTICE OF APPLICATION FOR PACKAGE LIQUOR LICENSE

Notice is hereby given that the City Council of the City of Lincoln, Nebraska, will hold a hearing in the Council Chamber in the City Hall of said City, on Monday, October 4, 1965, at 1:30 o'clock p.m., for the purpose of considering and acting upon the following application for package liquor license:

JAMES G & DONALD HOUSER DBA HOUSER'S LIQUOR at 1401½ South 11th Street.

At said time and place, the City Council will receive competent evidence under oath, either orally or by affidavit, from any person hearing upon the propriety of the issuance of said license as provided by law.

Harold W Springer, City Clerk.

ORDINANCE NO. 8828

AN ORDINANCE amending Section 2.24.040 of the Lincoln Municipal Code, fixing the salary of the Mayor; repealing said Section 2.24.040 of the Lincoln Municipal Code as hitherto existing; and declaring an emergency.

BE IT ORDAINED by the City Council of the City of Lincoln, Nebraska:

Section 1. That Section 2.24.040 of the Lincoln Municipal Code be and it hereby is amended to read as follows:

"2.24.040. SALARY Pursuant to the provisions of Article IV, Section 7 of the Charter of the City of Lincoln, the salary of the mayor, effective September 1, 1965, is hereby fixed at sixteen thousand five hundred dollars per annum, payable in such installments as the city council shall direct."

Section 2. That Section 2.24.040 of the Lincoln Municipal Code as hitherto existing be and it hereby is repealed.

Section 3. Whereas an emergency exists, this ordinance shall take effect and be in force from and after its passage and publication.

Introduced by Helen G. Boosalis.
Passed: September 27, 1965
Helen G. Boosalis, Acting Mayor
ATTEST: Harold W. Springer, City Clerk
(SEAL)

NOTICE TO DEALERS IN VIBRATING ROLLERS

Sealed bids will be received at the office of the City Clerk of the City of Lincoln, Nebraska, up to 10 o'clock a.m., Wednesday, October 13, 1965 for furnishing a vibrating roller for the Paving Repair Department, in accordance with specifications for same on file in the office of the Purchasing Agent.

Copies of the specifications may be obtained in the Purchasing Department.

Each bid must be accompanied by a certified check or bidders bond in the sum of five (5) per cent of the total amount bid, made payable to the order of Frank J. Miller, City Treasurer, as a guarantee of good faith.

The City reserves the right to reject any or all bids and to waive any defect in bids.

W. W. HARVEY, Purchasing Agent

ORDINANCE NO. 8824

An Ordinance creating Water District No. 683, providing for the payments of the costs of the improvements therein, designating the property to be benefited, and repealing all ordinances or parts of ordinances in conflict herewith.

BE IT ORDAINED by the City Council of the City of Lincoln, Nebraska:

Section 1. That Water District No. 683 be and the same is hereby created; that said water district is created for the purpose of constructing a water main or water mains to supply water for domestic and fire purposes, for the following described real estate which is hereby included in said water district, to-wit: The south one-half of Block 2 and the north one-half of Block 7, all in Hubbard Place. The cost of constructing said water mains, including the cost of fire plugs, valves, and all other expenses incidental to said improvement, shall be assessed against the property benefited in said district, not exceeding the special benefits accruing on account thereof.

Sec. 2 That all ordinances or parts of ordinances in conflict herewith, be and the same hereby are repealed.

Sec. 3 This ordinance shall take effect and be in force from and after it passage and publication according to law.

Introduced by John C. Mason
Passed September 27, 1965
Acting Mayor Helen G. Boosalis
ATTEST: Harold W. Springer, City Clerk
(SEAL)

NOTICE TO DEALERS IN AIR COMPRESSORS

Sealed bids will be received at the office of the City Clerk of the City of Lincoln, Nebraska, up to 10:00 o'clock, a.m. Wednesday, October 13, 1965 for furnishing portable air compressors for the Sewer and Water Department, in accordance with specifications for same on file in the office of the Purchasing Agent.

Copies of the specifications may be obtained in the Purchasing Department.

Each bid must be accompanied by a certified check or bidders bond in the sum of five (5) per cent of the total amount bid, made payable to the order of Frank J. Miller, City Treasurer, as a guarantee of good faith.

The City reserves the right to reject any or all bids and to waive any defect in bids.

W. W. HARVEY, Purchasing Agent

ORDINANCE NO. 8825

An Ordinance creating Ornamental Lighting District No. 94, defining the limits thereof, designating the improvements to be made therein, designating the property to be benefited, providing for the payment of the cost there, and repealing all ordinances and parts of ordinances in conflict herewith.

BE IT ORDAINED by the City Council of the City of Lincoln, Nebraska:

Section 1. That Ornamental Lighting District No. 94 be and the same is hereby created; that said ornamental lighting district is created for the purpose of acquiring and installing ornamental lights, including poles, fixtures, wiring, underground conduits, and all necessary equipment and accessories, in or along the following described street, streets, public grounds, public way or ways, within the City of Lincoln, Nebraska, to-wit: Tipperary Trail between 27th Street and the south line of Southwood; Canterbury Lane between Tipperary Trail and the south line of Southwood; All of Coventry Court west of Canterbury Lane; All of County Down Court west of Canterberry Lane; All of Chesire Court North, east of Canterbury Lane; Cheshire North between Canterbury Lane and the south line of Southwood, that said ornamental lighting district shall include the following described real estate benefited, to-wit: All of Blocks 2, 3, 4, 5, 6, 7, 8, and 9, Southwood.

The cost of acquiring and installing said ornamental lights including poles, fixtures, wiring, underground conduits, and all necessary equipment and accessories, and all other expenses incidental thereto, shall be assessed proportionately to the benefits of the property specially benefited in said district, not exceeding the special benefits accruing on account thereof.

Section 2. That all ordinances or parts of ordinances in conflict herewith, be and the same are hereby repealed.

Section 3. This ordinance shall take effect and be in force from and after passage and publication according to law.

Introduced by D. L. Tyrrell
Passed: September 27, 1965
Helen G. Boosalis, Acting Mayor
ATTEST: Harold W. Springer, City Clerk
(SEAL)

ORDINANCE NO. 8823

An Ordinance creating Paving District No. 1993, defining the limits thereof, establishing the width of the roadway to be paved and the width of the grading to be done, providing for curbing, guttering, and relaying of sidewalks, providing for the payment of the cost thereof, designating the property to be benefited, and repealing all ordinances or parts of ordinances in conflict herewith.

BE IT ORDAINED by the City Council of the City of Lincoln, Nebraska:

Sec. 1. That Paving District No. 1993, of the City of Lincoln, Nebraska, be and the same is hereby created: that said Paving District shall include all that portion of 69th Street lying between the north line of Holdrege Street and the south line of Fairfax Avenue in said City, and the following described real estate benefited, to-wit: The west one-half of Block 52 and the east one-half of Block 54 all in Bethany Heights.

The roadway to be paved in said District shall be 26 feet in width; grading to be from lot line to lot line, and the cost of grading, curbing, guttering, and paving the same, including the cost of grading, curbing, guttering and paving the intersections and returns, and the cost of grading sidewalk space and relaying of sidewalks and all expenses incidental to all of said improvement shall be assessed against the property benefited in said District in proportion to the benefits, not exceeding the cost thereof.

Sec. 2. That all ordinances and parts of ordinances in conflict herewith be and the same hereby are repealed.

Sec. 3. This ordinance shall take effect and be in force from and after its passage and publication according to law.

Introduced by Helen G. Boosalis.
Passed: September 27, 1965
Helen G. Boosalis, Acting Mayor
ATTEST: Harold W. Springer, City Clerk
(SEAL)

ORDINANCE NO. 8829

AN ORDINANCE establishing the official grades of certain streets in RENT-WORTH, an addition in the City of Lincoln, Nebraska, with reference to a datum plane herein described; including said addition within the corporate limits of the City of Lincoln; and accepting and approving the plat of Rent-Worth as an addition of the City of Lincoln, Nebraska, filed in the office of the City Clerk of the City of Lincoln, Nebraska, upon certain conditions herein specified and providing for bonds conditioned upon the strict compliance with such conditions.

WHEREAS, Jerome Lang and Ramona Lang, husband and wife, Wallace B. Collingsworth and Gloria G. Collingsworth, husband and wife, Robert J. Rentfro and Francis Jean Rentfro, husband and wife, John E. Vestecka and Mary M. Vestecka, husband and wife, Walter L. Vestecka and June J. Vestecka, husband and wife, Daniel H. Merritt and Marjorie Ann Merritt, husband and wife, Ray E. Sandlovich and Marguerite Sandlovich, husband and wife, Samuel Sandlovich and Louise Sandlovich, husband and wife, and Commonwealth Company, a corporation, of Lincoln, Nebraska, as owners of a part of Lot 87, Irregular Tracts and a part of Lots 88, 85 and 77, Irregular Tracts located in the Southwest Quarter of the Southeast Quarter of Section 8, Township 9 North, Range 6 East of the 6th P.M., Lancaster County, Nebraska, described as follows: Beginning at the South Quarter corner of said Section 8; thence North (assumed bearing) along the West line of the Southeast Quarter of said Section 8, a distance of 1107.66 feet; thence South 67° 32' 20" East along the North line of Lots 87, 88 and 85, Irregular Tracts, and a continuation of said line a distance of 1022.51 feet; thence South 00° 06'11" West a distance of 723.27 feet; thence North 89° 26'51" West along the South line of the Southeast Quarter of said Section 8, a distance of 914.69 feet to the point of beginning, having platted said real estate under the designation of RENT-WORTH, and having filed said plat with the City Clerk of the City of Lincoln, Nebraska, with a request for approval and acceptance thereof, in the manner and form as by ordinance required, and

WHEREAS, it is for the convenience of the inhabitants of said City of Lincoln, Nebraska, and for the public that said plat be approved and accepted as filed.

NOW, THEREFORE, Be it Ordained by the City Council of the City of Lincoln, Nebraska.

Section 1. From and after the effective date of this ordinance the lands included within RENT-WORTH shall be and hereby are included within the corporate limits of the City of Lincoln, Nebraska.

Section 2. That the grades of certain streets in Rent-Worth, an addition in the City of Lincoln, Nebraska, be and they are hereby established with reference to a datum plane, which is located as follows: Bench mark cut in water table at the northeast corner of the City Hall building is 79.73 feet above said datum plane.

The grades hereby established shall be uniform straight lines between adjacent points hereinafter specified in said streets and between the grade points heretofore established by ordinance in adjacent streets.

Section 3. Grade at a point in Rent-Worth Drive at the east line of 48th Street: North side 128.90, South side 129.20

Section 4. Grade at the intersection of Rent-Worth Drive and 48th Street: Southwest corner 127.22; Southeast corner 127.10

Section 5. Grade at a point in Rent-Worth Drive 30 feet east of the center line of 49th Street North side 127.09, provided, however, the grades to be established in this section shall be considered as intersections of tangents to vertical curves 50 feet long.

Section 6. Grade at the intersection of Rent-Worth Drive and 50th Street: Southwest corner 128.55 Southeast corner 129.05.

Section 7. Grade at a point in Rent-Worth Drive at the east line of this plat: North side 129.50, South side 129.55

Section 8. Grade at a point in 50th Street, 63 feet south of the center line of Rent-Worth Drive: East side 129.00; West side 129.50; provided, however, that the grades to be established in this section shall be considered as the intersections of tangents to vertical curves 100 feet long.

Section 9. Grade at a point in 50th Street, 300 feet South of the center line of Rent-Worth Drive: East side 155.00; West side 154.50; provided, however, that the grades to be established in this section shall be considered as the intersections of tangents to vertical curves 200 feet long.

Section 10. Grade at a point in 50th Street, 466 feet South of the center line of Rent-Worth Drive: East side 156.62; West side 156.37.

Section 11. Grade at a point in 49th Street, 200 feet South of the center line of Rent-Worth Drive: East side 129.09; West side 128.50; provided, however, that the grades to be established in this section shall be considered as the intersections of tangents to vertical curves 200 feet long.

Section 12. Grade at a point in 49th Street, 550 feet South of the center line of Rent-Worth Drive: East side 147.50; West side 147.00; provided, however, that the grades to be established in this section shall be considered as the intersections of tangents to vertical curves 100 feet long.

Section 13. Grade at a point 617.9 feet South of the center line of Rent-Worth Drive: East side 149.45; West side 148.35.

Section 14 That the plat of Rent-Worth filed in the office of the City Clerk of the City of Lincoln, Nebraska, by the owners hereinbefore set forth, as owners be and they are hereby given the right to plat said Rent-Worth as an addition in the City of Lincoln, Nebraska, in accordance therewith. Such acceptance and approval are conditioned upon the following conditions:

First: That the owners above set forth shall, at their own cost and expense, construct sidewalks in the sidewalk space along the east side of 48th Street within the limits of the plat," and on the north side of County Road adjacent to this plat on the south, within the limits of this plat, in accordance with the ordinances of the City of Lincoln, Nebraska, relating to sidewalks. The construction of said sidewalks shall be completed not later than four (4) years from the effective date of this ordinance.

Second: That the owners above set forth shall, at their own cost and expense, pay for all labor, material, engineering and inspections costs in connection the construction of a storm sewer system beginning at the intersection of 49th Street and Rent-Worth Drive and then proceeding north along the common lot line of Lots 5 and 6, Block 1, and then across the northerly part of Lots 1 through 5, Block 1, terminating at 48th Street at the northwesterly corner of said plat, all in conformance with the alignment, grade and cross section as determined by City, together with all other expense in connection therewith. Said storm sewer shall be constructed under the supervision of the City of Lincoln and title thereto shall be vested in the City of Lincoln. The construction of said storm sewer system shall be completed not later than two years from the effective date of this ordinance.

Third: That the owners above set forth shall, prior to the passage of this ordinance, enter into a written agreement with the City of Lincoln agreeing that, should any lots within said addition be used or occupied by a building or structure prior to the completion of construction of water mains by the City of Lincoln to adequately serve the area of the plat, said owners will, at their own cost and expense, provide an adequate water supply system for such lots in accordance with plans and specifications submitted to and approved by the City of Lincoln, which shall meet the requirements of the Lincoln-Lancaster County Health Department and the minimum criteria of the current State Health Department rules and regulations.

And, shall further agree that no building shall be constructed, and no building permit shall be issued for any building on any of said lots prior to completion of the Beal's Slough Trunk Sanitary Sewer to serve the area of the plat; provided, however that should any owner of any lot desire to construct a building thereon prior to completion of said trunk sanitary sewer, a building permit may be issued therefor and construction made if adequate temporary sewage treatment and disposal is provided in accordance with plans and specifications submitted to and approved by the City of Lincoln, which sewage treatment and disposal shall meet the requirements of the Lincoln-Lancaster County Health Department; and provided further that said owners shall agree to connect such premises with the City's sanitary sewer system as soon as such sewer is available.

Fourth: That the owners above set forth shall, prior

Oswald Letter Is Auctioned For $3,000

New York (AP)—A letter written in Russia by presidential assassin Lee Harvey Oswald sold for $3,000 at auction Thursday night, almost twice the amount bid for some letters written by Mrs. John F. Kennedy when she was first lady.

David Kirschenbaum, operator of the Carnegie Book shop, was successful bidder on both the Oswald letter and the letters from Mrs. Kennedy to actor Basil Rathbone.

Kirschenbaum paid $1,600 for the notes Mrs. Kennedy wrote Rathbone not long before her husband was killed.

Other letters and mementoes of Oswald and letters written by Mrs. Kennedy and her late husband also were auctioned by Charles Hamilton in the Gotham Hotel.

'Bad Taste'

Just before the auction, the hotel management in a statement expressed disapproval of the letters of Mrs. Kennedy and Oswald. The hotel said it considered the auction in Hamilton's decision to auction "bad taste."

It had been reported that Mrs. Kennedy was unhappy about the letters sale, particularly those sent to Rathbone dealing with a poetic reading he had given at the White House.

A spokesman for Hamilton said he did not feel there was anything in poor taste in the auctioning of the Oswald or Mrs. Kennedy letters.

"They both are public figures and their letters are collectors' items," the spokesman said. "Mrs. Kennedy became a public figure the day she married Sen. Kennedy."

U.S. Return Efforts

The high priced Oswald letter describes to his mother the things that had embittered him against the United States and told of his efforts to return to America after having renounced his citizenship.

Kirschenbaum, who described himself as a dealer in rare manuscripts, refused to be pulled into any discussion with newsmen on his feelings about the propriety of the Kennedy and Oswald letter selling.

"I'm a dealer, this is my business," he said.

In Fort Worth, Tex., Oswald's mother said she hoped to get enough money from the auction to finance a trip to Russia.

Mrs. Marguerite Oswald said she wants to go to Russia to gather information which she believes will prove her son's innocence. She said part of the story of her son's stay in that country "is missing and the Warren Commission report didn't tell all."

Mrs. Oswald said she "cried many tears" before deciding to sell the items. She said she hoped the letters and birth certificate would bring between $3,000 and $10,000.

Radio, TV Programs

Channels Seen In Lincoln

3 KMTV Omaha | 7 KETV Omaha
6 WOW Omaha | 10 KOLN Lincoln
12 KUON Lincoln

MORNING TV

6:30 6 Sunrise Semester
6:45 10 11 Cartoons—Children
6:55 7 Thought for Day—Rel.
7:00 3 Today—Variety Show
6 Features:
Fri.—Social Security
7 Farm Topics—Discuss.
10 11 Morning Show—Var.
7:15 3 Christophers (Mon.)
3 Industry on Parade (Fri)
7:30 3 Mike Wallace News
7 Features:
Fri.—Homestead USA
12 Nurses Studies
8:00 3 10 Capt. Kangaroo-Child.
7 The Young Set—Music
12 ETV Features:
Tue.,Fri.—In-Service
8:05 12 In-Service (Wed. only)
8:30 12 All That Jazz (Fri.)
8:45 12 Parlons Francais
9:00 3 Fractured Phrases
6 Jack LaLanne Program
7 King, Odie—Cartoon
10 11 Romper Room School
12 ETV Features:
Mon,Thu,Fri.—Lit.
9:15 7 Casper—Cartoons
9:30 3 Concentration—Quiz
4 Features:
Mon,Wed,Fri—The McCoys
11:45 6 10 Guiding Lite—Drama
11:55 3 NBC News: McGee
7 Romper Room School
12 Art (Wed. only)
12 Science (Thu.,Fri.)
9:35 12 Arithmetic (Mon.Tue.)
9:50 10 11 Accent: Rita Shaw
12 Francais (Mon.,Wed.)
10:00 C 3 Morning Star—Drama
6 10 Andy of Mayberry
7 Where the Action Is
12 History (Thu.)
12 Nebraska Study (Fri.)
10:15 12 ETV Features:
10:30 C 3 Paradise Bay-Drama
6 Dick Van Dyke Show
7 Love That Bob
10 11 World Turns—Drama
12 ETV Features:
Fri.—Frank Wright
11:00 C 3 Jeopardy: Fleming
6 10 Love of Life—Drama
7 Donna Reed—Comedy
12 ETV Features:
Mon,Thu,Fri.—Lighterure
11:25 6 Doctor House Call
10 CBS News: Trout
11:30 C 3 Lets Play Post Office
6 10 Search Tomorrow
7 Father Knows Best
12 Film Features
6 10 Guiding Lite—Drama
3 NBC News: McGee

AFTERNOON TV

12:00 3 6 Noon Edition News
7 Movies:
Fri.—'Senior Prom' ('58)
10 RFD: John Ludwig
12 ETV Features:
Fri.—Eastern Wisdom
12:25 C 3 Over Garden Fence
12:30 C 3 Conversations: Olson
6 World Turns—Drama
12 ETV Features:
Fri.—NU Football
12:55 3 NBC News: Kalber
1:00 3 Moment of Truth—Serial
6 10 Password—Quiz
1:30 3 Doctors—Serial
6 10 Houseparty—Variety
7 A Time for Us—Serial
12 History (Fri.)
1:35 12 Literature (Wed.)
12 Art (Thursday)
1:55 7 Woman's News: Sanders
12 Arithmetic (Wed.)
2:00 3 Another World—Drama
6 10 To Tell Truth-Quiz
7 General Hospital
12 Francais (Thursday)
2:05 12 Art Studies (Fri.)
2:15 12 Math (Tue., Wed.)
2:20 12 Arithmetic (Thu.)
2:25 6 10 CBS News: Edwards
2:30 C 3 You Don't Say—Quiz
6 10 Edge of Night
7 Young Marrieds—Drama
12 History (Wed.)
2:35 12 Lit. (Mon., Thu., Fri.)
3:00 C 3 Match Game—Quiz
6 10 Secret Storm—Drama
7 Ben Casey—Drama
12 Main Street (Tue.)
3:15 12 Parlons Francais
3:25 3 NBC News: Dickerson
3:30 C 3 Cartoons—Children
6 Mike Douglas—Variety
10 11 Cartoon Theatre
12 ETV Features:
Fri.—Harvey Hinshaw
3:35 12 In-Service (Thu.)
4:00 7 Movies:
Fri.—'Gracie Allen Case'
12 ETV Features:
Fri.—Art Theatre
4:30 3 Mickey Mouse Club
10 11 Cartoons—Children
Fri.—Woody Woodpecker
12 ETV Features
Fri.—Freedom to Learn
5:00 3 Cartoons:
Fri.—Magilla Gorilla
6 Leave It To Beaver
10 11 Features—Children
Mon.,Wed.,Fri.—Rifleman
12 ETV Features:
Fri.—Spectrum-Science
5:30 3 Huntley-Brinkley News
6 10 CBS News: Cronkite
7 ABC News: Jennings
12 What's News—Child.

FRIDAY EVENING TV

6:00 News (All but 7 12)
p.m. 7 Rifleman—Western (R)
12 Compass—Jamaica
6:30 3 Lou Prohut Polka Time
C Variety and polka music
6 10 Wild, Wild West
Evil genius tries establishing Kingdom for children
7 Flintstones—Cartoon
C Stony Curtis visits town
12 NU News: Van Neste
6:45 12 NET Film Feature
7:00 3 HANK—Comedy Drama
C While disguised, Hank nominated for student prexy
7 Tammy—Comedy
C Grandpa feels unwanted
12 Creative Person
7:30 3 Convoy—Adventure
Officer's girlfriend nonchalant about his death (60m)
6 10 Hogan's Heroes
C Nazi bomb hidden in camp
7 Addams Family—Com
Courtship tale concluded
12 Music of Twenties
8:00 6 10 Gomer Pyle—Comedy
C Gomer has blind-date (30m)
7 Honey West—Mystery
Honey investigates murder
12 Local Issue—Steel
8:30 3 Mr. Roberts—Comedy
C Doc bored with life (30m)
6 Smothers Brothers Show
Widow may lose her home
7 Peyton Place—Serial
Rodney has unusual visitor
10 11 Dick Wickman Show
12 13th Hole—Golfing
9:00 3 Man from Uncle-Drama
C Illya in S.A. penal colony
6 Slattery People—Drama
Old man says his tower is work of art, not hazard
7 Jimmy Dean—Variety
Jane Morgan, Will Jordan
10 11 Cheyenne-Western
12 Vienna Symphony
10:00 News (All stations)
10:15 7 Movie—Drama
'Death of Salesman' ('52)
10:20 6 Movie- Drama
C 'Toward Unknown' ('56,115m)
10:30 3 Johnny Carson—Variety
C George Burns, Jerry Lewis
10:35 10 11 Merv Griffin Show
11:45 7 Movie—Comedy Mystery
'40 Naughty Girls' ('37)

RADIO

(EDITOR'S NOTE: Radio programs for the entire week are carried in the Sunday and Monday morning papers. Following listing shows station call letters, position on dial, network, and town. "D" indicates daytime only station.)

LOCAL RADIO

KFAB (1110:NBC)—Omaha
KFOR (1240:ABC)—Lincoln
KLIN (1400)—Lincoln
KLMS (1480:MBS)—Lincoln
WOW (590:CBS)—Omaha

FM RADIO

KFAB-FM (99.9mc)—Omaha
KFMQ-FM (95.3mc)—Lincoln
KWHG-FM (106.3mc)—Lincoln
KQAL-FM (94.1mc)—Omaha
KWBE-FM (92.9mc)—Beatrice
WOW-FM (92.3mc)—Omaha

Special Features

FRIDAY

4:10 p.m. Personal Close-Up: WOW. CBS Ursula Andress.
7:30 p.m. High School Football: KFOR. Southeast High plays Fremont High.
10:00 p.m. Friday Night Party: KWHG. Folk music, jazz, broadway, show tunes.

Pair Charged With Burglary; Loot Recovered

Two 19-year-olds from Offutt Air Force Base, Omaha, were charged with burglary in Lancaster County Court Thursday in connection with the Sept. 19 break-in at Charlie's Texaco, 300 West O.

They were Anthony F. Cook and Robert E. Miller. Cook waived preliminary hearing Thursday and was bound over to District court under $3,000 bond.

The Safety Patrol said Cook admitted being involved in 21 or 22 burglaries in Eastern Nebraska and Iowa since Sept. 1.

An estimated $2,000 in booty was recovered as a result of the investigation, the Safety Patrol said.

Charges are pending against a third Offutt AFB youth allegedly involved in some of the break-ins, the Safety Patrol added.

Dr. Lee Lemon Is Pulitzer Prize Nominee For '65

Another Nebraskan — Dr. Lee Lemon of the University of Nebraska—has been nominated for a Pulitzer Prize this year.

Lemon, an associate professor of English, was placed in contention by the Oxford Publishing Co. for his book, "The Partial Critics."

The book is a survey of modern literary theory applied to poetry, Lemon said.

Shirley Schoonover of Lincoln had her "Mountain of Winter" novel nominated for a Pulitzer earlier by publishers Coward-McCann.

Urologists Name Dr. Munger As President-Elect

Omaha (AP) — Dr. Horace Munger of Lincoln has been named president-elect of the south central section of the American Urological Association.

Other officers named in Omaha included: Dr. A. Keller Doss of Fort Worth, Tex., president; Dr. Charles H. Nicholai of St. Louis, treasurer; Dr. LeRoy Plank of Albuquerque, N.M., secretary.

The group will hold its meeting next year at Mexico City.

Permit Sought To Expand Club

Boyd R. Waddle has applied to the city for a special permit to expand the East Hills Supper Club.

According to the application, Waddle proposes to add a new piano lounge and enlarge kitchen facilities at the club, located on 70th between A and South.

Also proposed is additional parking space for 25 cars and paving the existing parking lot, which accommodates 180 cars.

The application will be referred to the City-County Planning Commission for its recommendation.

Lagging Charged

Washington (UPI)—Republican congressional leaders claim the administration's war on poverty is lagging, "chaotic" in administration and should have a full-time director.

—IN THE RECORD BOOK—

MARRIAGE LICENSES

Robert M. Luecker, 3830 Mohawk 18
Karolyn P. Sims, 2432 So. 9th 17
Gary Albers, Roca 23
Kathy Berg, Lincoln 19
Lawrence H. Wheelwright, Medinah, Ill 22
Dorothy Cullen, 1704 Pepper 22
Ronald F. Lanowy, Woonsocket, R.I. 19
Barbara Queen, 825 So. 35th 22
Dewayne Schultz, Sioux Falls, S.D. 23
Kathleen K. Leupold, 2530 Thomas Dr. 19
Donald Campbell, 1527 No. 26th 29
Alicna C. Campos, 1136 F 24

BIRTHS

Bryan Memorial Hospital

Sons

MOREY—Mr. and Mrs. Arthur (Gloria Schwartz), 2400 No. 50th, Sept. 30.

Daughters

FLACK—Mr. and Mrs. Verl (Judith Mertz), Eagle, Sept. 30.
PAUL—Mr and Mrs. Kenneth (Sharon Sudds), 5123 Meredith, Sept. 29.
TAYLOR—Mr. and Mrs. Kenneth Clifford (Glennis Werner), 5220 Stockwell, Sept. 30.

Lincoln General Hospital

Sons

KAMALIEH—Mr. and Mrs. Jerry (Judy Magarin), 1640 R, Apt. B, Sept. 29.

DIVORCES

Petitions filed alleging extreme cruelty: Thelma A. Curloss against Eldon Curloss, married Feb. 8, 1947, Lincoln; Sharon J. Miller against James H. Miller, married March 9, 1963, Glenwood, Iowa; Marion G. Furtak against Robert J. Furtak, married March 6, 1955, Ravenna.

Decrees granted for extreme cruelty: Lou Ann Hall from William E. Hall, married Nov. 27, 1946, Albuquerque, N.M.; Vera A. Pottorf from George W. Pottorf, married May 26, 1932, Grant City, Mo.; Ruby M. Dailey from Benny E. Dailey, married Sept. 4, 1962, Columbus; Mary M. Peery from Wallace R. Peery, married June 3, 1956, Brazil, Ind.

MUNICIPAL COURT

Note: Each defendant pleaded guilty unless otherwise stated. City cases heard by Judge Thomas J. McManus; state cases heard by Judge Richard O. Johnson.

City Cases

FAILURE TO YIELD RIGHT OF WAY—Lyla G. Leinberger, 741 So. 32nd, fined $25.

State Cases

NO PROOF OF OWNERSHIP—Ronald Spradley, Seward, fined $25.
CARELESS DRIVING — Tyrone D. Young, 5441 Benton, fined $25.
OVERWEIGHT ON AXLES—Elton F. Zimmerman, Beatrice, fined $130.
SPEEDING—(85-75) Dwight N. Daremus, Stromsburg, fined $57.
DRIVING WHILE UNDER THE INFLUENCE OF INTOXICATING LIQUORS—Duane J. Edelman, 28, Fremont, (second offense), fined $300, license suspended for one year, 10 days jail.

COUNTY COURT

Note: All cases heard by Judge Ralph Slocum.

Misdemeanors

PETIT LARCENY—Lawrence E. Rogers, 1200 So. 37th. (Charged with grand larceny in the taking of property valued over $100 from the University of Nebraska between Jan. 1 and July 1), complaint amended to petit larceny, pleaded guilty, fined $180; Roger A. Bruhn, 24, of 1848 C, (charged with grand larceny in the taking of property valued at over $100 from the University of Nebraska between Jan. 1 and July 1), complaint amended to petit larceny, pleaded guilty, fined $180; James I. Magorian, 23, of 1225 No. 46, (charged with grand larceny in the taking of property valued at over $100 from the University of Nebraska between Jan. 1 and July 1), complaint amended to petit larceny, pleaded guilty, fined $180.

DISTURBING THE PEACE — William H. Thomas, 671 So. 20th, pleaded guilty, fined $20.

Felonies

NO-FUND CHECK—Mrs. Robert Bruns, Elmwood, (charged with passing a no-fund check in Lincoln Sept. 16,) stood mute Sept. 22, waived preliminary hearing bound over to District Court, $3,000 bond.

BURGLARY—Anthony F. Cook, 19, LAFB, (charged with breaking and entering Charlie's Texaco, 3001 West O, Sept. 19), waived preliminary hearing, bound over to District Court $3,000 bond.

LIQUOR COMMISSION

Approved a retail package liquor license for Jimmy R. Pelton of Hershey.
Denied a retail on and off sale beer license to Albert J. Lee of Wahoo.
Suspended for 15 days the retail on and off sale beer license of Paul Pickering of Union for selling to a minor.
Suspended for three days the retail package license of Ruth Friedman of Omaha for selling to a minor.
Suspended for 15 days the retail on and off sale beer license of Louis Naeve of Albion for selling to a minor.
Suspended for five days the retail Class C license of Alice Borowiak of Omaha for selling to a minor.
Suspended for five days the retail Class C license of Victoria Slowik of Omaha for selling to a minor.
Suspended for five days the retail Class C license of Lewis and Vern L. Wegrzyn of Omaha for delinquent credit.
Suspended for three days the retail package license of Marianne Fagot for selling to a minor.
Reprimanded William McManigal of Hooper, retail Class C licensee, for delinquent credit.

REAL ESTATE TRANSFERS

(Approximate sale price taken from revenue stamps. Transfers of $10,000 or more.)

Union Insurance Co. to Ronald A. Hoffman & w, L 19, B 4, Hollywood Heights, $13,500.
Western Supply Co. to Sullivan Transfer and Storage Co., L 13-15, B 53, Lincoln, $33,000.
Iva B. Swenk to Ronald M. DeBord and Belva J. DeBord, part of L 4, B 2, second Halzelhurst Addition, $17,500.

BUILDING PERMITS

Belmont Construction Co., new residence, 1451 Benton, $11,267.
Arthur McKeown, new residence, 1511 Fairfield, $8,662.
Fairway Enterprises, Inc., addition to office, 2347 No. 33rd, $5,000.
Raymond Storey, new residence and garage, 5100 Spruce, $9,600.
Evans Construction Co., new residence and garage, 1725 Janssen, $18,871.
E. C. Korst, new residence and garage, 2011 Pacific, $16,378.
E. C .Korst, new residence and garage, 1941 Pacific, $16,387.
Victory Realty Co., new residence, 5231 So. 50th, $11,760.
Leon Hadley, new residence, 7116 Morrill, $8,526.
Gabelhaus and Sinner, office and warehouse, 2975 Cornhusker Highway, $30,000.
Donald Endacott, addition to residence, 2765 Rathbone Road, $10,000.
Lloyd W. Norstedt, new residence and garage, 4030 So. 39th, $16,466.
William H. Leonhardt, new residence, Rt. 3, $13,270.
Krueger Construction Co., new residence and garage, 8151 Sandalwood, $11,764.
Krueger Construction Co., new residence and garage, 320 Glenhaven, $15,994.
Dale Brook Drive In, addition to restaurant, 2130 No. 48th, $3,500.
Arthur Bruggeman, new residence, 4911 Clair Ave., $12,000.
Arthur Bruggeman, new residence, 4931 Clair Ave., $12,404.

FIRE CALLS

Thursday

7:55 a.m., 2331 No. 65th, asthma attack, party taken to St. Elizabeth Hospital
1:20 p.m., 61st between Madison and Cleveland, cigarette in back seat of car started seat and then entire car on fire, considerable damage to 1960 automobile owned by Marvin L. Nausier of 4226 Huntington.
8:14 a.m., 1301 J, trash fire, minor damage.

Beatrice College Is Named After General Pershing

Beatrice (UPI)—A new college to be built at Beatrice will be named after world famous Gen. John J. (Blackjack) Pershing, commander of the U.S. Expeditionary Forces in Europe during World War I.

Pershing taught military science and tactics at the University of Nebraska. He was a native of Lynn County, Mo. His family lived for some time in Lincoln. Gen. Pershing was born in 1860 and died in 1948.

Construction of the new college is slated to begin this fall. It is scheduled to be ready for an expected 500 students next fall.

Blacksmiths, Weldors Group Against Killing Section 14B

Nebraska blacksmiths, weldors and machinists Thursday unanimously opposed the abolishment of section 14B of the Taft-Hartley law at the association's 59th annual convention closing here.

Some 130 of the Nebraska Blacksmiths, Weldors and Machinists Association voted for the resolution opposing the repeal, according to outgoing President Ed G. Paulsen of St. Paul, who urged adoption of the resolution.

At the business meeting Thursday Albert Tietmeyer of York was elected president, succeeding Paulsen. W. C. Meyer of Elm Creek was chosen vice president and Gust Martens of Arapahoe was re-elected chairman of Mutual Aid.

New members on the board of directors are Albert Latza of Pawnee City and Irwin Weichelman of Hartington.

Delegates attending the two-day meeting toured the new plant of the Nebraska Boiler Co. and viewed demonstrations of cutting and welding by representatives of various welding companies.

LEGAL NOTICES

NOTICE TO DEALERS IN DUTCH ELM SPRAY

Sealed bids will be received at the office of the City Clerk of the City of Lincoln, Nebraska, up to 10:00 o'clock, a.m., Wednesday, October 13, 1965 for furnishing Dutch Elm Spray (DDT) for the Park Department, in accordance with specifications for same on file in the office of the Purchasing Agent.

Copies of the specifications may be obtained in the Purchasing Department.

Each bid must be accompanied by a certified check or bidders bond in the sum of five (5) per cent of the total amount bid, made payable to the order of Frank J. Miller, City Treasurer, as a guarantee of good faith.

The City reserves the right to reject any or all bids and to waive any defect in bids.

W. W. Harvey, Purchasing Agent

NOTICE TO DEALERS IN TRUCKS

Sealed bids will be received at the office of the City Clerk of the City of Lincoln, Nebraska, up to 10:00 o'clock, a.m. Wednesday, October 13, 1965 for furnishing trucks of various sizes for the City, in accordance with specifications for same on file in the office of the Purchasing Agent.

Copies of the specifications may be obtained in the Purchasing Department.

Each bid must be accompanied by a certified check or bidders bond in the sum of five (5) per cent of the total amount bid, made payable to the order of Frank J. Miller, City Treasurer, as a guarantee of good faith.

The City reserves the right to reject any or all bids and to waive any defect in bids.

W. W. HARVEY, Purchasing Agent

NOTICE TO DEALERS IN TWO WAY RADIO

Sealed bids will be received at the office of the City Clerk of the City of Lincoln, Nebraska, up to 10:00 o'clock, a.m. Wednesday, October 13, 1965 for furnishing a two way radio system in the 150 to 175 Mc range with FM for the Park Department, in accordance with specifications for same on file in the office of the Purchasing Agent.

Copies of the specifications may be obtained in the Purchasing Department.

Each bid must be accompanied by a certified check or bidders bond in the sum of five (5) per cent of the total amount bid, made payable to the order of Frank J. Miller, City Treasurer, as a guarantee of good faith.

The City reserves the right to reject any or all bids and to waive any defect in bids.

W. W. HARVEY, Purchasing Agent

NOTICE TO DEALERS IN GALVANIZED PIPE

Sealed bids will be received at the office of the City Clerk of the City of Lincoln, Nebraska, up to 10:00 o'clock, a.m., Wednesday, October 13, 1965 for furnishing galvanized pipe for parking meter standards for the Traffic Engineering Department, in accordance with specifications for same on file in the office of the Purchasing Agent.

Copies of the specifications may be obtained in the Purchasing Department.

Each bid must be accompanied by a certified check or bidders bond in the sum of five (5) per cent of the total amount bid made payable to the order of Frank J. Miller ,City Treasurer, as a guarantee of good faith.

The City reesrves the right to reject any or all bids and to waive any defect in bids.

W. W. Harvey, Purchasing Agent

NOTICE OF APPLICATION FOR PACKAGE LIQUOR LICENSE

Notice is hereby given that the City Council of the City of Lincoln, Nebraska, will hold a hearing in the Council Chamber in the City Hall of said City, on Monday, October 4, 1965, at 1:30 o'clock p.m., for the purpose of considering and acting upon the following application for package liquor license:

JAMES G & DONALD HOUSER DBA HOUSER'S LIQUOR at 140½ South 11th Street.

At said time and place, the City Council will receive competent evidence under oath, either orally or by affidavit, from any person bearing upon the propriety of the issuance of said license as provided by law.

Harold W. Springer, City Clerk.

ORDINANCE NO. 8828

AN ORDINANCE amending Section 2.24.040 of the Lincoln Municipal Code, fixing the salary of the Mayor; repealing said Section 2.24.040 of the Lincoln Municipal Code as hitherto existing; and declaring an emergency.

BE IT ORDAINED by the City Council of the City of Lincoln, Nebraska:

Section 1. That Section 2.24.040 of the Lincoln Municipal Code be and it hereby is amended to read as follows:

"2.24.040. SALARY Pursuant to the provisions of Article IV, Section 7 of the Charter of the City of Lincoln, the salary of the mayor, effective September 1, 1965, is hereby fixed at sixteen thousand five hundred dollars per annum, payable in such installments as the city council shall direct."

Section 2. That Section 2.24.040 of the Lincoln Municipal Code as hitherto existing be and it hereby is repealed.

Section 3. Whereas an emergency exists, this ordinance shall take effect and be in force from and after its passage and publication.

Introduced by Helen G. Boosalis.
Passed: September 27, 1965
Helen G. Boosalis, Acting Mayor
ATTEST: Harold W. Springer, City Clerk
(SEAL)

NOTICE TO DEALERS IN VIBRATING ROLLERS

Sealed bids will be received at the office of the City Clerk of the City of Lincoln, Nebraska, up to 10 o'clock a.m., Wednesday, October 13, 1965 for furnishing a vibrating roller for the Paving Repair Department, in accordance with specifications for same on file in the office of the Purchasing Agent.

Copies of the specifications may be obtained in the Purchasing Department.

Each bid must be accompanied by a certified check or bidders bond in the sum of five (5) per cent of the total amount bid, made payable to the order of Frank J. Miller, City Treasurer, as a guarantee of good faith.

The City reserves the right to reject any or all bids and to waive any defect in bids.

W. W. HARVEY, Purchasing Agent

ORDINANCE NO. 8824

An Ordinance creating Water District No. 683, providing for the payments of the costs of the improvements therein, designating the property to be benefited, and repealing all ordinances or parts of ordinances in conflict herewith.

BE IT ORDAINED by the City Council of the City of Lincoln, Nebraska:

Section 1. That Water District No. 683 be and the same is hereby created; that said water district is created for the purpose of constructing a water main or water mains to supply water for domestic and fire purposes, for the following described real estate, which is hereby included in said water district, to-wit: The south one-half of Block 2 and the north one-half of Block 7, all in Hubbard Place. The cost of constructing said water mains, including the cost of fire plugs, valves, and all other expenses incidental to said improvement, shall be assessed against the property benefited in said district, not exceeding the special benefits accruing on account thereof.

Sec. 2 That all ordiances or parts of ordinances in conflict herewith, be and the same hereby are repealed.

Sec. 3 This ordinance shall take effect and be in force from and after it passage and publication according to law.

Introduced by John C. Mason
Passed: September 27, 1965
Acting Mayor Helen G. Boosalis
ATTEST: Harold W. Springer, City Clerk
(SEAL)

NOTICE TO DEALERS IN AIR COMPRESSORS

Sealed bids will be received at the office of the City Clerk of the City of Lincoln, Nebraska, up to 10:00 o'clock, a.m. Wednesday, October 13, 1965 for furnishing portable air compressors for the Sewer and Water Department, in accordance with specifications for same on file in the office of the Purchasing Agent.

Copies of the specifications may be obtained in the Purchasing Department.

Each bid must be accompanied by a certified check or bidders bond in the sum of five (5) per cent of the total amount bid, made payable to the order of Frank J. Miller, City Treasurer, as a guarantee of good faith.

The City reserves the right to reject any or all bids and to waive any defect in bids.

W. W. HARVEY, Purchasing Agent

ORDINANCE NO. 8825

An Ordinance creating Ornamental Lighting District No. 94, defining the limits thereof, designating the improvements to be made therein, designating the property to be benefited, providing for the payment of the cost there, and repealing all ordinances and parts of ordinances in conflict herewith.

BE IT ORDAINED by the City Council of the City of Lincoln, Nebraska:

Section 1. That Ornamental Lighting District No. 94 be and the same is hereby created; that said ornamental lighting district is created for the purpose of acquiring and installing ornamental lights, including poles, fixtures, wiring, underground conduits, and all necessary equipment and accessories, in or along the following described street, streets, public grounds, public way or ways, within the City of Lincoln, Nebraska, to-wit: Tipperary Trail between 27th Street and the south line of Southwood; Canterbury Lane between Tipperary Trail and the south line of Southwood; All of Coventry Court west of Canterbury Lane; All of County Down Court west of Canterberry Lane; All of Chesire Court North, east of Canterbury Lane; Cheshire North between Canterbury Lane and the south line of Southwood, that said ornamental lighting district shall include the following described real estate benefited, to-wit: All of Blocks 2, 3, 4, 5, 6, 7, 8, and 9, Southwood.

The cost of acquiring and installing said ornamental lights including poles, fixtures, wiring, underground conduits, and all necessary equipment and accessories, and all other expenses incidental thereto, shall be assessed proportionately to the benefits of the property specially benefited in said district, not exceeding the special benefits accruing on account thereof.

Section 2. That all ordinances or parts of ordinances in conflict herewith, be and the same are hereby repealed.

Section 3. This ordinance shall take effect and be in force from and after passage and publication according to law.

Introduced by D. L. Tyrrell
Passed: September 27, 1965
Helen G. Boosalis, Acting Mayor
ATTEST: Harold W. Springer, City Clerk
(SEAL)

ORDINANCE NO. 8823

An Ordinance creating Paving District No. 1993, defining the limits thereof, establishing the width of the roadway to be paved and the width of the grading to be done, providing for curbing, guttering, and relaying of sidewalks, providing for the payment of the cost thereof, designating the property to be benefited, and repealing all ordinances or parts of ordinances in conflict herewith.

BE IT ORDAINED by the City Council of the City of Lincoln, Nebraska:

Sec. 1. That Paving District No. 1993, of the City of Lincoln, Nebraska, be and the same is hereby created; that said Paving District shall include all that portion of 69th Street lying between the north line of Holdrege Street and the south line of Fairfax Avenue in said City, and the following described real estate benefited, to-wit: The west one-half of Block 53 and the east one-half of Block 54, all in Bethany Heights.

The roadway to be paved in said District shall be 26 feet in width; grading to be from lot line to lot line, and the cost of grading, curbing, guttering, and paving the same, including the cost of grading, curbing, guttering and paving the intersections and returns, and the cost of grading sidewalk space and relaying of sidewalks and all expenses incidental to all of said improvement shall be assessed against the property benefited in said District in proportion to the benefits, not exceeding the cost thereof.

Sec. 2. That all ordinances and parts of ordinances in conflict herewith be and the same hereby are repealed.

Sec. 3. This ordinance shall take effect and be in force from and after its passage and publication according to law.

Introduced by Helen G. Boosalis
Passed: September 27, 1965
Acting Mayor Helen G. Boosalis
ATTEST: Harold W. Springer, City Clerk
(SEAL)

ORDINANCE NO. 8829

AN ORDINANCE establishing the official grades of certain streets in RENT-WORTH, an addition in the City of Lincoln, Nebraska, with reference to a datum plane herein described; including said addition within the corporate limits of the City of Lincoln; and accepting and approving the plat of Rent-Worth as an addition of the City of Lincoln, Nebraska, filed in the office of the City Clerk of the City of Lincoln, Nebraska, upon certain conditions herein specified and providing for bonds conditioned upon the strict compliance with such conditions.

WHEREAS, Jerome Lang and Ramona Lang, husband and wife, Wallace B. Collingsworth and Gloria G Collingsworth, husband and wife, Robert J. Rentfro and Francis Jean Rentfro, husband and wife, John E. Vestecka and Mary M. Vestecka, husband and wife, Walter L. Vestecka and June J. Vestecka, husband and wife, Daniel H. Merritt and Marjorie Ann Merritt, husband and wife, Ray E. Sandlovich and Marguerite Sandlovich, husband and wife, Samuel Sandlovich and Louise Sandlovich, husband and wife, and Commonwealth Company, a corporation, of Lincoln, Nebraska, as owners of a part of Lot 87, Irregular Tracts and a part of Lots 85, 85 and 77, Irregular Tracts located in the Southwest Quarter of the Southeast Quarter of Section 8,Township 9 North, Range 6 East of the 6th P.M., Lancaster County, Nebraska, described as follows: Beginning at the South Quarter corner of said Section 8; thence North (assumed bearing) along the West line of the Southeast Quarter of said Section 8, a distance of 1107.66 feet; thence South 67° 32' 20" East along the North line of Lots 87, 88 and 85, Irregular Tracts, and a continuation of said line a distance of 1022.51 feet; thence South 00° 06'11" West a distance of 723.27 feet; thence North 89° 26'51" West along the South line of the Southeast Quarter of said Section 8, a distance of 914.69 feet to the point of beginning, having platted said real estate under the designation of RENT-WORTH, and having filed said plat with the City Clerk of the City of Lincoln, Nebraska, with a request for approval and acceptance thereof, in the manner and form as by ordinance required, and

WHEREAS, it is for the convenience of the inhabitants of said City of Lincoln, Nebraska, and for the public that said plat be approved and accepted as filed.

NOW, THEREFORE, Be it Ordained by the City Council of the City of Lincoln, Nebraska:

Section 1. From and after the effective date of this ordinance the lands included within RENT-WORTH shall be and hereby are included within the corporate limits of the City of Lincoln, Nebraska

Section 2. That the grades of certain streets in Rent-Worth, an addition in the City of Lincoln, Nebraska, be and they are hereby established with reference to a datum plane, which is located as follows: Bench mark cut in water table at the northeast corner of the City Hall building is 79.74 feet above said datum plane.

The grades hereby established shall be uniform straight lines between adjacent points hereinafter specified in said streets and between the grade points heretofore established by ordinance in adjacent streets.

Section 3. Grade at a point in Rent-Worth Drive at the east line of 48th Street; North side 128.90; South side 129.20.

Section 4. Grade at the intersection of Rent-Worth Drive and 48th Street: Southwest corner 127.22; Southeast corner 127.10.

Section 5. Grade at a point in Rent-Worth Drive 30 feet east of the center line of 49th Street: North side 127.00; provided, however, the grades to be established in this section shall be considered as intersections of tangents to vertical curves 50 feet long.

Section 6. Grade at the intersection of Rent-Worth Drive and 50th Street: Southwest corner 128.55; Southeast corner 129.05.

Section 7. Grade at a point in Rent-Worth Drive at the east line of this plat: North side 129.50; South side 129.55.

Section 8. Grade at a point in 50th Street, 63 feet south of the center line of Rent-Worth Drive: East side 130.00; West side 129.50; provided, however, that the grades to be established in this section shall be considered as intersections of tangents to vertical curves 100 feet long.

Section 9. Grade at a point in 50th Street, 400 feeet South of the center line of Rent-Worth Drive: East side 155.00; West side 154.50; provided, however, that the grades to be established in this section shall be considered as the intersections of tangents to vertical curves 100 feet long.

Section 10. Grade at a point in 50th Street, 460 feet South of the center line of Rent-Worth Drive: East side 156.62; West side 156.37.

Section 11. Grade at a point in 49th Street, 200 feet South of the center line of Rent-Worth Drive: East side 129.00; West side 128.50; provided, however, that the grades to be established in this section shall be considered as the intersections of tangents to vertical curves 200 feet long.

Section 12. Grade at a point in 49th Street, 550 feet South of the center line of Rent-Worth Drive: East side 147.50; West side 147.00; provided, however, that the grades to be established in this section shall be considered as the intersections of tangents to vertical curves 100 feet long.

Section 13. Grade at a point 617.9 feet South of the center line of Rent-Worth Drive: East side 149.45; West side 149.35.

Section 14 That the plat of Rent-Worth filed in the office of the City Clerk of the City of Lincoln, Nebraska, by the owners hereinbefore set forth, as owners be and they are hereby given the right to plat said Rent-Worth as an addition in the City of Lincoln, Nebraska, in accordance therewith. Such acceptance and approval are conditioned upon the following conditions:

First: That the owners above set forth shall, at their own cost and expense, construct sidewalks in the sidewalk space along the east side of 48th Street within the limits of the plat, and on the north side of County Road adjacent to this plat on the south, within the limits of this plat, in accordance with the ordinances of the City of Lincoln, Nebraska, relating to sidewalks. The construction of said sidewalks shall be completed not later than four (4) years from the effective date of this ordinance.

Second: That the owners above set forth shall, at their own cost and expense, pay for all labor, material, engineering and inspections costs in connection the construction of a storm sewer system beginning at the intersection of 49th Street and Rent-Worth Drive and then proceeding north along the common lot line of Lots 5 and 6, Block 1, and then across the northerly part of Lots 1 through 5, Block 1, terminating at 48th Street at the northwesterly corner of said plat, all in conformance with the alignment, grade and cross section as determined by City, together with all other expense in connection therewith. Said storm sewer shall be constructed under the supervision of the City of Lincoln and title thereto shall be vested in the City of Lincoln. The construction of said storm sewer system shall be completed not later than two years from the effective date of this ordinance.

Third: That the owners above set forth shall, prior to the passage of this ordinance, enter into a written agreement with the City of Lincoln agreeing that, should any lots within said addition be used or occupied by a building or structure prior to the completion of construction of water mains by the City of Lincoln to adequately serve the area of the plat, said owners will, at their own cost and expense, provide an adequate water supply system for such lots in accordance with plans and specifications submitted to and approved by the City of Lincoln, which shall meet the requirements of the Lincoln-Lancaster County Health Department and the minimum criteria of the current State Health Department rules and regulations.

And, shall further agree that no building shall be constructed, and no building permit shall be issued for any building on any of said lots prior to completion of the Beal's Slough Trunk Sanitary Sewer to serve the area of the plat; provided, however that should any owner of any lot desire to construct a building thereon prior to completion of said trunk sanitary sewer, a building permit may be issued therefor and construction made if adequate temporary sewage treatment and disposal is provided in accordance with plans and specifications submitted to and approved by the City of Lincoln, which sewage treatment and disposal shall meet the requirements of the Lincoln-Lancaster County Health Department; and provided

Prices Dip Again In Stock Mart

New York (AP)—The stock market Thursday took its third loss in a row as some recent gainers wilted under profit taking and Wall Street showed further concern about the chance of stiffening credit for stock purchases.

Volume at 8.68 million shares compared with 10.61 million Wednesday.

The market advanced in the morning, with the emphasis showing signs of shifting a little from recent speculative favorites to steels, motors and other cyclical issues. But the session ended in a scramble when three big aerospace issues were swamped with orders due to a prediction by a news service that Defense Secretary Robert McNamara would announce the award of the $2-billion contract for the huge C5A military transport to Lockheed.

The news spurred Lockheed, brought waves of selling to Boeing and Douglas Aircraft, its rivals for the contract, and resulted in a halt in trading in all three stocks. After the market close, McNamara made the announcement.

The jolt to Boeing and Douglas had an unsettling effect on other aerospace issues, electronics and various issues. The list showed a slight gain on average a half-hour before the close. Then came the report on Lockheed.

The Dow Jones industrial average, which had been up as much as 3.29 at noon, ended with a net loss of 1.81 at 930.58.

As the final bell sounded, Boeing reopened on blocks of 10,500 and 3,700 shares, down 3⅜ at 100; and Douglas Aircraft reopened on 25,000 shares, down 6⅛ at 54½.

Trading was not resumed in Lockheed on the New York Stock Exchange and its final quote was 59⅜, up 2. It reopened trading later on the Pacific Coast Stock Exchang and climbed further.

Of 1,388 issues traded, 627 fell and 505 rose. New highs for the year totaled 39 and new lows 21.

The Associated Press average of 60 stocks fell .5 to 343.9 with industrials down 1.8, rails up .1 and utilities up .4.

Thiokol, one of the lower-priced issues which began to "go" this week, ended as most active stock, off 1¼ at 20 on huge volume of 590,000 shares.

Conflicting opinions on whether the Federal Reserve Board would raise margin requirements for stock purchases from the present 70% added further to uncertainty in Wall Street.

Margin requirements set the "down payment" needed for stock purchases.

The 15 most-active stocks showed 8 losers to 7 gainers.

Prices were mixed on the American Stock Exchange. Volume was 2.69 million shares compared with 3.17 million Wednesday.

Corporate bonds were mixed. U.S. Treasury bonds recovered some of their recent losses

Markets At A Glance

New York (AP)—

Stocks—Higher; heavy trading.

Bonds—Firmer.

Cotton—Quiet.

Chicago:

Wheat — Mostly easier; July firm.

Corn — Slightly firmer; late short covering.

Oats — Steady to easier; scattered selling.

Soybeans — About steady; mixed trade.

Hogs — Weak to 50 cents lower; top $24.

Slaughter steers — No sales reported. supply meager.

DOW JONES STOCKS-BONDS

NEW YORK (UPI)- Dow Jones closing range of averages

Stocks	Open	High	Low	Close	Chg.
30 Indus	932.45	939.20	927.40	930.58	—1.81
20 Rails	223.11	225.04	221.94	222.91	—0.46
15 Utils	157.39	158.24	156.69	157.60	- 027
65 Stocks	325.29	327.67	323.60	324.92	—0.44

Transactions in stocks used in averages Thursday Industrials 524,900; Railroads 87,900. Utilities 63,100; Total 675900.

Range of prices this year:

	30 Inds.	20 Rails	15 Utils.
High	939.62	224.51	163.32
Low	840.59	187.29	150.12
Bonds:		Close	Chg.
10 Bonds		88.68	—0.01
10 1st Rails		82 41	—0.07
10 2nd Rails		91.70	—0.03
10 Utils		87.52	
10 Indus		93 07	+ 0 05

Dow Jones Commodity Futures Index (1924 26 average equals 100) Closed at 134 37.

15 MOST ACTIVE STOCKS

NEW YORK (UPI)—The 15 most active stocks traded on the New York Stock Exchange Thursday.

	Sales	Close	Chg.
Thiokol	590,700	20	— ¼
SCM Corp	308,100	42	— 4½
U S Industries	290,200	16¾	— 1¾
Ampex	200,800	18⅞	— 1¼
Gen Tire	185,600	25¾	— ¾
RCA	163,500	44½	— ⅞
Budd Co	131,500	20½	— 1
Lockheed Aire	113,100	59⅜	+ 2
Douglas Aire	104,300	54½	— 6½
Lehigh Val Ind	102,800	5	— ⅛
Am Photo	93,000	10¼	— ⅛
Loral Corp	92,200	10¾	— ½
Korvette	85,800	34⅛	— 1
Hoffman Elec	83,300	12⅝	+ ⅛
Fair-Hiller	83,200	12⅝	— 1⅛

NEW YORK STOCK SALES

Approx final total	8,670,000
Previous day	10,600,000
Week ago	10,002,060
Month ago	6,473,330
Year ago	4,466,020
Two years ago	4,511,830
Jan. 1 to date	1,053,554,504
1964 to date	936,803,567
1963 to date	843,992,105

Standard & Poor's Indexes

NEW YORK (UPI)—Standard & Poor's hourly indexes for Thursday. (1941 - 43 equals 10).

	425-Ind	25-RR	50-Util	500-Stks
11 a.m.	95.90	47.33	76.13	90.21
Noon	95.97	47.38	76.23	90.28
1 p.m.	95.83	47.42	76.20	90.16
2 p.m.	95.78	47.36	76.07	90.10
3 pm.	95.76	47.34	76.14	90.09
Close	95.61	47.30	76.10	89.96
Prev. close	95.69	47.29	76.07	90.02

Grains Steady In Dull Trading

Chicago (AP) — Prices in the grain futures market generally were little changed Thursday in dull trading almost devoid of any new influences.

Soybeans finished about where they started although they showed a brief period of firmness early. Wehat and oats were mostly easier, corn and rye slightly higher.

At the close, wheat was ¾ cent a bushel lower to ⅝ higher, December $1.61; corn 1¼-¼ higher, december $1.16⅝-½; oats unchanged to ¼ lower, December 66¾ cents; rye ½ cent higher on all deliveries. December $1.24; soybeans 1⅜ higher to ⅛ lower, November $2.47¾-⅝.

CHICAGO RANGE OF PRICES

The Range:	Open	High	Low	Close	Prev.
	Open	High	Low	Close	Prev.
WHA					
Dec	1.65	1.65	1.65	1.65	1.65
NEW					
Dec	1.61⅝	1.62	1.60⅝	1.61	1.61½
Mar	1.64¾	1.65	1.63⅝	1.64	1.64⅝
May	1.61¾	1.62¾	1.61⅛	1.61¼	1.61¾
Jul	1.49⅜	1.50⅜	1.49⅛	1.49⅜	1.49
CORN					
Dec	1.16½	1.16½	1.16⅛	1.16⅜	1.16¼
Mar	1.20½	1.20⅝	1.20¼	1.20⅝	120..¼
May	123⅛	1.23⅜	1.23	1.23⅛	1.23
Jul	1.25	1.25¼	1.25	1.25⅛	1.25
OATS					
Dec	.67	.67	.66⅜	.66¾	.66¾
Mar	.68¼	.68¼	.67¾	.67¾	.68
May	.68	.68	.67⅝	.67⅝	.67⅞
Jul				.65¾	.65¼
RYE					
Dec	1.23½	1.24	1.23⅛	1.24	1.23½
Mar	1.27¼	1.28	1.27¼	1.28	1.27½
May	1.28⅛	1.29⅝	1.2 7⅝	1.29½	1.29
Jul	1 27½	1.28½	1.27½	1.28½	1.28
SOYBEANS					
Nov	2.49	2.49¼	2.47¼	2.47¾	2.47½
Jan	2.52½	2.53	2.51¾	2.51⅝	2.51¾
Mar	2.56	2.56¾	2.54⅞	2.55⅜	2.55¼
May	2.58¾	2.59¼	2.57½	2.57⅞	2.57⅞
Jul	2.59⅞	2.60¼	2.58½	2.58¾	2.58¾
Aug	2.57½	2.58	2.56	2.56½	2.56⅜
SOYBEAN OIL					
Oct	10.49	10.49	10.35	10.40	10.29
Dec	9.52	9.52	9.41	9.43	9.37
Jan	9.38	9.38	9.26	9.28	9.25
Mar	9.29	9.29	9.20	9.20B	9.21
May	9.25	9.25	9.11	9.12	9.11
Jul	9.13	9.13	o.072	9.08	9.07
Aug	9.14	9.14	9.05	9.02B	9.02 B
SOYBEAN MEAL					
Oct	63.40	63.85	63.25	63.45	63.00
Dec	60 .25	60.55	59.95	60.35	59.90
Jan	60.60	60.80	60.00	60.20	60.25
Mar	61.30	61.40	60.75	60.90B	60.80
May	61.90	61.95	61.65	61.05	61.35B
Jul	62.40	62.55	62.30	62.55	61.95
Aug	62.70	62.75	62.60	62.55B	62.20

LINCOLN GRAIN

Thursday, Sept. 30

Wheat: No. 1, $1.46.
Corn: No. 2 yellow, $1.12; No. 2 white, $1.42.
Oats: No. 2 white, 36 lbs., 62c.
Barley: No. 2, 90c.
Sorghums: No. 2, Cwt., $1.60.
Soybeans: No. 1, $2.23

OMAHA

Wheat: No. 3 hard 1.57¾.
Corn: No. 4 yellow 1.17⅜; sample yellow 1.15⅜.
Rye: No. 1 plump 1.15¼; No. 1 1.15.

CHICAGO

Wheat: No. 2 hard 1.57¼n; No. 2 red 1.57⅜n.
Corn: No. 2 yellow 1.28¼n.
Oats: No. 2 white 69-71c n; No. 3 68-72c n.
Soybeans: No. 1 yellow 2.50¼n.
Soybean oil: 12.25n.

KANSAS CITY

Wheat: 56 cars: unchanged-down 1c. No. 2 hard and dark hard 1.56¼-1.91¼N; No. 3 1.58½. No. 2 red wheat 1.56¼-1.61¼N; No. 3 1.54¼-1.60¼N.
Corn: 60 cars; unchanged-up ¾c. No. 2 white 1.38-1.55N; No. 3 1.28-1.54N; No. 2 yellow & mixed 1.21¾-1.27¼; No. 3 1.17¼-1.20¼.
Oats: 2 cars; nominally unchanged. No. 2 white 69-73c n; No. 3 68-72c n.

Court Accepts Dismissal Appeal In Buttner Case

The State Supreme Court has accepted the appeal of the dismissal of a grand jury indictment against C. R. (Barney) Buttner.

Permission for leave to file the appeal was sought by Douglas County.

Buttner, formerly a member of the Omaha Planning Board, had been indicted on bribery and conspiracy charges in the John Coleman zoning case. The indictments were dismissed on Sept. 13 by District Judge John E. Murphy.

Barrows And Gilts Steady, Spots Weak

Omaha (AP) — Barrows and gilts sold mostly steady, spots weak at Omaha Thursday..

Fed steers and heifers ranged mostly steady.

OMAHA

Hogs: Salable 9,000; barrows and gilts mostly steady, spots weak; sows steady to strong; No. 1-3 190-270 lbs. 22.75-23.25; 270-280 lbs. 22.50-22.75; 280-600 lb. sows 20.00-22.00.

Cattle: Salable 2,500; calves 50; steers, heifers and utility and commercial cows mostly steady; canners and cutters weak to 50 lower; choice with end prime 1,075 lb. steers 27.25; high choice 27.00; choice 25.50-26.50, few 26.75; good and choice 24.50-25.50; high choice and prime 950-1,095 lb. heifers 25.25-25.35; mostly choice 23.50-25.00; good and choice 22.50-23.75; utility and commercial cows 15.00-16.50; canners and cutters 12.50-14.50, few 14.75-15.25.

Sheep: Salable 500; slaughter lambs 50 lower; ewes steady; bulk choice and prime spring lambs 23.00-23.50, utility and good shorn ewes 5.50-6.75, few 7.00.

CHICAGO

Hogs 4,500. Rather slow. Barrows and gilts mostly weak to 25 lower, later 25-50 lower. Sows fairly active, steady. No. 1-2 200-230 lb. barrows and gilts 23.50-24.00; mixed No. 1-3 190-250 lb. 23.25-23.60; No. 2-3 250-280 lb. 23.00-23.25; Mixed No. 1-3 350-400 lb. sows 21.00-22.00; 400-450 lb. 20.75-21.50; No. 2-3 450-500 lb. 20.00-20.75; 500-600 lb. 19.50-20.25.

Cattle 500, calves 15. Not enough slaughter steers or heifers for market test. Cows fairly active, strong to 25 higher. Bulls steady. Utility and commercial cows 15.50-16.00; canners and cutters 11.50-15.00; utility and commercial bulls 16.50-19.50.

Sheep 400. Spring slaughter lambs slow, steady to 50 lower. Shorn slaughter ewes steady. Few lots choice and prime 90-105 lb. spring slaughter lambs 25.00; small package 25.50; mixed good and choice 80-100 lb. 23.00-24.50; utility and good 21.00-22.50; cull to good shorn slaughter ewes 5.50-8.00.

Butcher hogs sold as much as 50 cents a hundredweight lower as demand slackened considerably Thursday.

With the extreme decline on offerings in the 200-230 lb. range, mixed No. 1 and 2 grades went at $23.50-24 and mixed 1-3 at $23.25-75. Mixed 2s and 3s were $23-23.35, sows $19.50-22.

No sales of slaughter steers were reported. The small cattl supply consisted mostly of cows.

Most mixed choice and prime spring slaughter lambs sold at $25 with prices steady to 50 cents lower. A few brought $25.50. Mixed good and choice were $23-24.50

SIOUX CITY

Hogs 6,500; barrows and gilts 25-50 lower; sows steady; No. 1-3 195-270 lbs. 22.75-23.35; sows 19.75-21.75.

Cattle 2,500; calves none; steers, heifers and cows steady to 25 lower; choice steers 25.25-26.50; good and choice 23.00-25 25; choice heifers 23.25-24.00, few 24.25; good and choice 21.00-23.00; utility and commercial cows 14.75-16.00, few to 16.50; canners and cutters 12.50-15.00.

Sheep 300; not enough of any one class for market test.

ST. JOSEPH

Hogs 5,000: barrows and gilts and sows steady to 25 lower; No. 1-3 200-260 lbs. 22.75-23.15; sows 20.25-21 75

Cattle 2,000; calves 50; steers steady to strong, instances 25 higher, heifers firm, choice and prime steers 27.15; choice 25.25-26.75; good and choice 23.00-25.50, choice heifers 24.00-24.50; good and low choice 21.00-23.75, utility and commercial cows 14.00-15.50, few 16.00; canners and cutters 12.00-14.25, few 14.50.

Sheep 300; all classes steady; choice and prime spring lambs 22.50-23.50; cull to good shorn ewes 6 00 6.75.

KANSAS CITY

Hogs 2,600; barrows and gilts weak to mostly 25, extremes 35 50 lower; sows weak to 50 lower, No. 1-3 195-260 lbs. 22.75-23.10; sows 19.75-21.50.

Cattle 200; calves 100; cows 25-50, extremes 75 lower; utility and commercial cows 14 25-15.00; canners and cutters 13.00-13.75.

Sheep 100; slaughter lambs and ewes about steady; choice and prime spring lambs 22 75-22.50, cull to good shorn ewes 5.00-7 00.

DENVER

Hogs 500; barrows and gilts mostly steady; sows scarce; No. 1 and 2 195-235 lbs. 23.50-23 75; No. 1-3 210-255 lbs. 23.35-23.45; 450 lbs. sows 20.00.

Cattle 1,200; calves 25; steers mostly steady; heifers steady to 25 higher; cows about steady; choice to prime 1,300 lbs. steers 27.10; average and high choice 26.50-26.70; high good to choice 25.60-26.50; bulk choice heifers 23.60-24.75; good and low choice 22.90-23.20; utility cows 14.50-16.00; canners and cutters 12.50-15 00.

Sheep 1,700, spring lambs weak to 25 lower; ewes scarce, choice and prime spring lambs 24 00-25 20 mostly choice 23.00-24 10

AP COMMODITY INDEX

[illegible] AP [illegible] week-to-week price and volume trends declined to 76.33.

Previous day 76.43, week ago 77.9, month ago [illegible], year ago 79.4.

	1965	1964	1963	1962
High	173.84	166.99	162.77	166.84
Low	166.20	160.56	157.51	159.99

(1926 average equals 100).

N Y Stock Exchange

NEW YORK (UPI)-

Sales(hds)	High	Low	Last	Chg
—A A—				
AcmeMk 2g	50	54¾	54¾	54¼— ⅜
Adresso 1.40	170	56¾	57	57 —1
Admiral .40	253	43⅛	43⅝	43⅜— ⅛
Air Prd 20g	12	64	63½	64 — ¼
Air Red 2.50	31	66	65½	65¾— ⅛
AlaGas p 200	60	9	9	9 —
AllegLudSt .2	53	42¼	40⅝	40⅝— ⅛
AlexAir 1.05	10	27⅝	27½	27½— ⅛
AlldCh 1.90g	123	39⅛	48⅝	48⅜— ⅛
Allied Strs .5	13	85¼	85½	85 —
AlliedChl .40	539	27½	25⅝	26⅛— ⅜
AlphaPC .50	11	13¼	13¼	13¼+ ⅛
AlumLtd .80	89	26⅞	26⅝	26¾— ⅛
Alcoa 1.80	74	69	68½	68⅝— ⅛
Amerad 2.40	40	79⅛	78¼	79 — ¾
AmAirlin 1¼	103	55⅜	55	55⅜+ ⅛
ABrake 2.80	10	66⅝	66⅝	66⅝— ⅛
A Brest 1.60	40	60¼	59½	59½— ½
AmCan Co .2	69	53⅜	53⅛	53⅛— ¼
A Chain 1.40	40	53⅜	52⅞	53⅜— ⅛
AmConsu 1a	4	16⅛	16	16 —⅛
AmCrysg 1	1	18⅞	18⅝	18⅞+ ⅛
A Cyan 2.50	25	78	77⅛	77½— ⅜
AmElec 1.24	65	43⅜	43	43 — ⅛
Am Exp Co	39	37	35½	35⅝—
AmForPw 1	203	19½	19¼	19⅜—
AHom 1.80a	62	78⅞	76½	78⅝+ 2¼
AMachF .90	183	19¼	18⅞	18⅞— ⅛
AMetCl 1.60	40	48	46⅝	47½+ ⅛
Am Mtrs .50	186	10½	10½	10½— ⅛
AmNtG 1.70	10	49⅝	49½	49½— ⅛
A Smelt 2.60	27	63⅛	62⅝	63
Am Stand 1		69¾	70 89⅝	69¾+ 1¼
A Sugar 1.20	28	26⅞	25¾	26⅝— ⅜
ABorgWr 2.20	45	46½	45¾	46⅛— ⅛
AmTob 1.70	67	39⅝	39	39 —1¼
A Zinc 1.40a	12	34¼	33⅜	33½
Ampex Crp	2008	19⅝	18¼	18⅞+ 1¼
Amsted In 2	92	47⅛	46¾	47 +⅛
Anacon 2⅝b	166	75	73⅝	74 + ¾
AncHG 1.40	3	43¼	43¼	43¼— ¼
AnzPSv .92	16	36¼	36	36 — ⅛
Armco Stl 3	38	68⅜	67¾	67¾
Armur 1.60g	92	37⅞	37½	37½— ⅛
Arm Ck 1.10	28	61¼	59¾	60 —1
Aro Corp 2	3	25	24¼	24¾— ¼
AshldOil 1.60	65	46	7⅝	43¾+ ⅜
AssoInv 1.40	16	25⅞	25½	25¾
Atchsn 1.60	109	32¼	31¾	32¼+ ⅜
AtlCstLine 2	4	71½	71	71
Atl Ref 2.60	49	74	73	73¼— ¼
Atlas Corp	61	2⅛	2	2
—B B—				
Babcok 1.10	19	39½	38	38 —⅛
BaltGE 1.44	14	38⅞	38½	38¾
Balt & Ohio	16	44⅜	43⅝	44 + ⅜
Bankor Sug	17	18½	18¼	18¼+ ¼
Basicinc .80	5	14¼	14	14⅛— ⅛
Bath Ir .95b	3	36	36	36
Beat Fd 1.35	19	53½	53	53 —
Beaunit 1.40	29	43¾	43½	43¾— ¼
Beckman In	15	97⅝	97	97 — ½
BeechAc .70	64	26⅞	25½	25½— ⅜
BeechL 1.30	43	59½	58¾	58⅝— ⅛
Bendix 2.40	134	60⅞	59¼	60⅝+ ¾
Beth Stl 1½	195	38	37½	37⅝— ¼
BlawKn 1.10	13	29	28⅝	28⅝—
BlissEW .80	166	17¼	16⅞	17⅛+ ⅜
Boeing Co 2	443	105¼	100	100 —3⅛
Borden 1.11	12	45⅞	45	45 + ¼
Bost Ed 1.60	88	17¾	47⅝	47⅛—
BristM 1.20	37	90½	89¼	90⅛— ¼
Brunswick	145	8⅜	8⅛	8⅜
Bucyrus E 2	36	51¾	51½	51⅜+ ¾
Budd Co .60	1315	21	19⅝	20⅛— 1
BullardC .60	78	26⅜	25⅝	26⅛+ ¼
Burl Ind 1	82	39⅜	38½	38⅝— ⅛
Burroughs 1	240	41⅜	39⅞	39⅞—1½
—C C—				
Cal Pack .90	25	27¾	27⅜	27½+ 1⅛
CalHecla .80	44	23½	22⅞	22¾— ⅛
CamplSp .90	50	35⅜	35	35½+ ⅛
CanDryCp 1	11	31⅞	31¼	31¼— ½
Cn Pac 1½a	14	62⅜	62¼	62⅝— ⅜
CarlPLt 1.16	35	48¾	47⅜	48⅛+ 1⅜
Carol Tel wi	4	23⅜	23⅝	23½+ ⅛
Carrier 1.30	30	63⅝	63⅜	63½+ ⅛
CarterW .40	49	18¾	18½	18⅝
Case(JI) Co	17	17¼	16⅞	17 — ⅛
Caterpl Tr 1	216	47⅛	46	46¾+ ⅛
Celanese 2	71	84¼	83½	83½— ¼
CenSoy 1.30	2	42½	42½	42½+ ¼
Cerro C 1.60	51	36¼	35¼	35½— ⅜
Certn-td .70	50	17⅜	17½	17¼— ⅛
Cessna 1.20	75	41¼	40¼	40½— ⅝
ChamP 1.20	56	39⅜	38½	38¾— ¼
ChampSPI 2	16	43¼	42¾	42¾— ⅜
Ches Ohio 4	27	77¼	76⅜	76⅞ +½
CSP&P 1	71	45⅜	44	44 — ¾
CoWs 3	17	113¾	112½	112⅞— ⅝
RI .25b	36	26¼	25⅜	26⅛+ ⅝
Chris Cr 10i	190	16½	15⅜	15½— ⅛
Chrysler 1	485	52½	50⅞	51¾+ ⅝
CinnGasEl 1	28	29¾	29½	29½+ ¼
CIT Fin 1.60	119	31⅝	31¼	31⅜— ⅜
CitiesSv 2.80	53	86¾	85⅝	86 + ⅛
Cities Sv wi	1	43¼	43¼	43¼
CityPrd 1.60	83	55¼	55	55 — ¼
Clev El 1.44	13	44	43⅜	43⅝— ⅛
Clevit 1.80g	10	45⅞	45½	45⅞+ ⅜
CocaCol 1.70	42	78½	77½	78¼+ ¼
CoigateP .90	35	29¾	29¾	29⅝
CollinR .50a	315	40¼	37⅜	38¼— ¾
Colo Fuel Ir	223	18½	17⅞	18⅛+ ⅛
Col IntG 1.40	38	35⅝	34¾	34¾— ⅜
C B S 1.20	104	39	38½	38¾+ ⅛
Col Gas 1.28	38	30¾	30⅛	30⅛— ⅝
Com Cr 1.80	57	35⅛	34¾	35
ComSlv 1.20	19	30½	30⅜	30⅜— ⅛
Com Sat Cp	298	49¾	46⅞	47½+ ⅝
ConsEd 1.80	132	44	43¾	44 + ¼
ConsFd 1.20	44	44¼	43¾	43¾— ¼
ConNG 2.30	23	77⅛	76⅛	77⅛+ 1⅛
CnCoal 1.80	33	52⅞	52¼	52½—1
Contanr 1.20	90	34	33⅛	34 + ¾
ContBk 2.20	6	50¼	49½	49½— ¼
ConCan 2.40	56	59¾	58¼	59 + ¼
ContMot .40	70	14½	14¼	14¼— ⅛
Cont Oil 2.40	71	78½	77¾	78⅜+ ⅝
Contrl Data	317	32¼	31	31½+ ½
Controls .80	4	23¼	23	23⅛— ¼
CoopBs 1.60	16	38½	38	38⅛— ⅛
CornPro 1½	60	52⅜	52⅛	52⅜
CrownZel 2	34	49¼	48¾	49
Curtiss Wr 1	216	19⅝	18⅞	19 + ⅛
Crane Co 2	21	74⅜	73½	74 + ⅞
Cudahy Pkg	23	7	6¾	6¾— ⅛
Crucibl 1.20	63	25½	25	25⅜ +⅜
—D D—				
DanaCp 2.20	30	42⅜	41½	42⅛+ ⅛
Dan River 1	23	27⅞	27⅜	27⅜— ¼
DaycoC .40g	17	22	21 22½	22½+ ¼
DayPLt 1.24	5	34¾	34½	34⅝+ ⅛
Deere 1.40	59	45⅛	44¼	44⅜— ⅛
DelHud .90b	24	29¼	28⅞	28¾— ⅛
DetEdis 1.20	39	37⅜	37	37 — ⅛
Dia Alkali 2	56	69⅛	67⅝	68¾ +¾
DianaSt .10e	24	15½	15⅛	15¼— ⅛
Diners .50g	24	24½	24	24¼+ ⅛
Distill Sea 1	5	35¼	35	35 — ⅛
DrPeppr .80	2	38⅝	38⅝	38⅝—
DougAr .60g	1018	60⅜	54	54½—6½
Dow C 1.80g	68	74⅞	74¼	74⅝— ⅛
Dresser 1.60	129	46½	44½	46⅛+ 1⅛
Duke Pwr 1	2	42	41⅞	41⅞
DuPont 3.75b	22	243	240½	240½
DuqueL 1.40	20	32½	32⅛	32¼— ¼
—E E—				
Eastern Air	421	75⅞	72	72 —3¼
EastGasF 3i	4	112⅛	112	113 +1
EastSSt .90g	17	16½	16	16⅜— ⅛
Eastmn 1.40	101	101⅛	100	100⅜
EatonM 2.20	33	54	52¾	54 + ½
E S B 1.80	3	48¼	47¾	48¼+ ¼
ElPasoNG 1	88	21¼	21	21
ElitraC 1.40a	6	36¾	36½	36⅝— ⅛
EmrRad .40	89	19⅜	18¼	18½+ ⅛
EmhartCp 1	27	31	30⅜	30½— ⅛
Erie Lackw	88	8½	8¼	8¼— ⅛
EssexWire 1	32	30⅝	29⅞	30
Excello 1.80	25	53	52½	52½— ¼
—F F—				
Fairch Hillr	837	14⅜	12	12¾—1½
Fairmont 1	7	22⅜	22	22 — ⅜
FedMog 1.80	12	38½	38⅛	38⅜+ ¼
FerroCorp 1	14	23½	23	23 + ¼
Firestn 1.20	x61	44⅝	44	44 — ⅛
FirstNSt 2a	37	37½	37¼	37¼— ¼
FlintkoteC 1	38	18⅝	18⅜	18⅞+ ⅛
FlaPwr 1.20	19	46½	45½	45½— ¾
FMCCp 1.20	39	79½	78	78 —1½
FdFairS .90	12	21½	21⅛	21¼— ⅛
FoodMrt .80	12	23¼	23¼	23¾
Ford Motr 2	284	56⅜	55⅞	55⅞— ¼
ForemD .50	40	17¾	17⅜	17⅜— ¼
FreeptS 1.60	46	60⅞	60	60⅜— ¼
Fruhauf 1½	67	31	30⅝	30⅝— ⅛
—G G—				
Gamb S 1.20	7	31½	30⅞	31½
GnAccp 1.10	2	20¼	20	20⅛+ ⅛
GenAni .20b	459	27⅜	25⅞	26⅛+ 1¼
Gen Baking	11	11	10⅞	10⅞— ⅛
GnDynam 1	735	46⅛	45	45⅛+ ⅛
Gn Elec 2.60	210	117¾	117	117 — ⅞
Gen Food 2	58	83⅝	83¼	83¼— ⅜
GenMill 1.40	13	60	58	59 — ⅝
Gn Motor 3b	382	105	103⅛	105 + ⅝
GPrecn 1.20	84	38	36½	36⅞— ¼
G PubU 1.36	30	35⅞	35½	35¾— ⅛
Gen Stl 1.20	47	25½	24½	24½— ¼
Gen Tel 1.12	115	45	44⅛	44¼— ⅝
GenTire .60	1856	26½	25	25¾+ ¾
Genesc 1.80	27	55	54⅜	55 + ¼
GeorgiaP 1g	44	60½	59⅞	60⅜+ ¼
Gillett 1.10a	649	39	37¾	38⅞— 1¼
Glen Al .50a	12	12⅛	12	12⅛
Glidden .88	37	23½	22½	22⅞+ ⅜
Goodrh 2.20	78	57⅞	57¼	57½+ ⅛
Goodyr 1.25	66	49⅞	49¼	49¼— ⅛
GraceW 1.20	22	53⅞	52¾	53 — ⅛
Gran U .60g	165	26½	25⅞	26⅛— ⅛
GrantW 1.60	30	56⅝	55¼	55⅜— ⅛
Gt AP 1.20g	137	37⅞	37⅜	37⅝— ⅛
GtNPap 1.80	85	89⅞	87	87 + ⅛
GtNorRwy 3	27	53¼	52½	52⅝— ⅜
GtWSg 1.60a	11	40½	40¼	40¼— ⅛
Greyhnd .90	208	22⅝	22	22½+ ⅛
Grumman .88	169	37½	36¼	36⅜+ ⅛
GulfMoOh 2	7	56⅞	56⅝	56⅝
Gulf Oil 1.80	78	58⅝	58¼	58¼— ⅛
Gustin B .60	20	18⅜	17⅞	17⅞— ⅛
—H H—				
HamilP 1

Prices Dip Again In Stock Mart

New York (AP)—The stock market Thursday took its third loss in a row as some recent gainers wilted under profit taking and Wall Street showed further concern about the chance of stiffening credit for stock purchases.

Volume at 8.68 million shares compared with 10.61 million Wednesday.

The market advanced in the morning, with the emphasis showing signs of shifting a little from recent speculative favorites to steels, motors and other cyclical issues. But the session ended in a scramble when three big aerospace issues were swamped with orders due to a prediction by a news service that Defense Secretary Robert McNamara would announce the award of the $2-billion contract for the huge C5A military transport to Lockheed.

The news spurred Lockheeed, brought waves of selling to Boeing and Douglas Aircraft, its rivals for the contract, and resulted in a halt in trading in all three stocks. After the market close, McNamara made the announcement.

The jolt to Boeing and Douglas had an unsettling effect on other aerospace issues, electronics and various issues. The list showed a slight gain on average a half-hour before the close. Then came the report on Lockheed.

The Dow Jones industrial average, which had been up as much as 3.29 at noon, ended with a net loss of 1.81 at 930.58.

As the final bell sounded, Boeing reopeneed on blocks of 10,500 and 3,700 shares, down 3⅜ at 100; and Douglas Aircraft reopened on 25,000 shares, down 6½ at 54½.

Trading was not resumed in Lockheed on the New York Stock Exchange and its final quote was 59⅜, up 2. It reopened trading later on the Pacific Coast Stock Exchang and climbed further.

Of 1,388 issues traded, 627 fell and 505 rose. New highs for the year totaled 39 and new lows 21.

The Associated Press average of 60 stocks fell .3 to 343.9 with industrials down 1.8, rails up .1 and utilities up .4.

Thiokol, one of the lower-priced issues which began to "go" this week, ended as most active stock, off ¼ at 20 on huge volume of 590,000 shares.

Conflicting opinions on whether the Federal Reserve Board would raise margin requirements for stock purchases from the present 70% added further to uncertainty in Wall Street.

Margin requirements set the "down payment" needed for stock purchases.

The 15 most-active stocks showed 8 losers to 7 gainers.

Prices were mixed on the American Stock Exchange. Volume was 2.69 million shares compared with 3.17 million Wednesday.

Corporate bonds were mixeed. U.S. Treasury bonds recovered some of their recent losses

Markets At A Glance

New York (AP)—

Stocks—Higher; heavy trading.

Bonds—Firmer.

Cotton—Quiet.

Chicago:

Wheat — Mostly easier; July firm.

Corn — Slightly firmer; late short covering.

Oats — Steady to easier; scattered selling.

Soybeans — About steady; mixed trade.

Hogs — Weak to 50 cents lower; top $24.

Slaughter steers — No sales reported, supply meager.

DOW JONES STOCKS-BONDS

NEW YORK (UPI)—Dow Jones closing range of averages:

	Open	High	Loq	Close	Chg.
30 Indus	932.45	939.20	927.40	930.58	—1.81
20 Rails	223.11	225.04	221.94	222.91	—0.46
15 Utils	157.39	158.24	156.69	157.60	+027
65 Stocks	325.29	327.67	323.60	324.92	—0.44

Transactions in stocks used in averages Thursday: Industrials 524,900; Railroads 87,900; Utilities 63,100; Total 67590,0.

Range of prices this year:

	30 Inds.	20 Rails	15 Utils.
High	939.62	224.51	163.32
Low	840.59	187.29	150.12

Bonds:	Close	Chg.
40 Bonds	88.68	—0.01
10 1st Rails	82.41	—0.07
10 2nd Rails	91.70	—0.03
10 Utils	87.52	
10 Indus	93.07	+0.05

Dow Jones Commodity Futures Index (1924-26 average equals 100): Closed at 134.37.

15 MOST ACTIVE STOCKS

NEW YORK (UPI)—The 15 most active stocks traded on the New York Stock Exchange Thursday.

	Sales	Close	Chg.
Thiokol	590,700	20	— ¼
SCM Corp	308,100	42	— 4½
U S Industries	290,200	16¾	+ 1¾
Ampex	200,800	18⅞	+ 1¼
Gen Tire	185,600	25¾	+ ¾
RCA	163,500	41½	— ⅜
Budd Co	131,500	20½	— 1
Lockheed Aire	113,100	59⅜	+ 2
Douglas Aire	104,300	54½	— 6½
Lehigh Val Ind	102,800	5	+ ½
Am Photo	93,000	10¼	— ⅛
Loral Corp	92,200	10¼	— ½
Korvette	85,800	34⅛	— 1
Hoffman Elec	83,300	12	+ ⅜
Fair-Hiller	83,200	12⅜	— 1½

NEW YORK STOCK SALES

Approx final total	8,670,000
Previous day	10,600,000
Week ago	10,002,060
Month ago	6,473,330
Year ago	4,466,020
Two years ago	4,511,830
Jan. 1 to date	1,053,554,504
1964 to date	936,803,567
1963 to date	843,992,105

Standard & Poor's Indexes

NEW YORK (UPI)—Standard & Poor's hourly indexes for Thursday. (1941 - 43 equals 10).

	425-Ind	25-RR	50-Util	500-Stks
11 a.m.	95.90	47.33	76.13	90.21
Noon	95.97	47.38	76.23	90.28
1 p.m.	95.83	47.42	76.20	90.16
2 p.m.	95.78	47.36	76.07	90.10
3 pm.	95.76	47.34	76.14	90.09
Close	95.61	47.30	76.10	89.96
Prev. close	95.69	47.29	76.07	90.02

Grains Steady In Dull Trading

Chicago (AP) — Prices in the grain futures market generally were little changed Thursday in dull trading almost devoid of any new influences.

Soybeans finished about where they started although they showed a brief period of firmness early. Wehat and oats were mostly easier, corn and rye slightly higher.

At the close, wheat was ¾ cent a bushel lower to ⅝ higher, December $1.61⅝-¼; corn ⅛-¼ higher, december $1.16⅝-¼; oats unchanged to ¼ lower, December 66⅝ cents; rye ½ cent higher on all deliveries, December $1.24; soybeans ⅛ higher to ⅛ lower, November $2.47¾-⅝.

CHICAGO RANGE OF PRICES

The Range:

	Open High	Low	Close	Prev.
WHA				
Dec	1.65 1.65	1.65	1.65	1.65
NEW				
Dec	1.61⅝ 1.62	1.60⅝	1.61	1.61½
Mar	1.64⅜ 1.65	1.63⅜	1.64	1.64⅝
May	1.61¾ 1.62⅜	1.61⅜	1.61¾	1.61¾
Jul	1.49⅝ 1.50⅝	1.49⅛	1.49⅝	1.49
CORN				
Dec	1.16½ 1.16½	1.16¼	1.16⅜	1.16¼
Mar	1.20½ 1.20⅝	1.20¼	120⅜	120.¼
May	123⅛ 1.23⅜	1.23	1.23⅛	1.23
Jul	1.25 1.25¼	1.25	1.25⅛	1.25
OATS				
Dec	.67 .67	.66¾	.66¾	.66¾
Mar	.68¼ .68¼	.67¾	.67¾	.68
May	.68 .68	.67⅝	.67⅝	.67⅞
Jul			.65¾	.65¾
RYE				
Dec	1.23½ 1.24	1.23½	1.24	1.23½
Mar	1.27¼ 1.28	1.27¼	1.28	1.27½
May	1.28⅞ 1.29⅝	1.2 7⅛	1.29½	1.29
Jul	1.27½ 1.28½	1.27½	1.28½	1.28
SOYBEANS				
Nov	2.49 2.49¼	2.47¼	2.47¾	2.47½
Jan	2.52½ 2.53	2.51¼	2.51⅝	2.51¾
Mar	2.56 2.56¾	2.54⅞	2.55⅜	2.55¼
May	2.58¾ 2.59¼	2.57½	2.57⅞	2.57⅞
Jul	2.59⅞ 2.60¼	2.58½	2.58¾	2.58¾
Aug	2.57½ 2.58	2.56	2.56½	2.56⅜
SOYBEAN OIL				
Oct	10.49 10.49	10.35	10.40	10.29
Dec	9.52 9.52	9.41	9.43	9.37
Jan	9.38 9.38	9.26	9.28	9.25
Mar	9.29 9.29	9.17	9.20B	9.21
May	9.25 9.25	9.11	9.12	9.11
Jul	9.13 9.18	o.072	9.08	9.07
Aug	9.14 9.14	9.05	9.02B	9.02 B
SOYBEAN MEAL				
Oct	63.40 63.85	63.25	63.45	63.00
Dec	60 .25 60.55	59.95	60.35	59.90
Jan	60.60 60.80	60.00	60.20	60.25
Mar	61.30 61.40	60.75	60.90B	60.80
May	61.90 61.95	61.65	61.65	61.35B
Jul	62.40 62.55	62.30	62.55	61.95
Aug	62.70 62.75	62.60	62.55B	62.20

LINCOLN GRAIN

Thursday, Sept. 30

Wheat: No. 1, $1.46.
Corn: No. 2 yellow, $1.12; No. 2 white, $1.42.
Oats: No. 2 white, 36 lbs., 62c.
Barley: No. 2, 90c.
Sorghums: No. 2, Cwt., $1.60.
Soybeans: No. 1, $2.23.

OMAHA

Wheat: No. 3 hard 1.57¾.
Corn: No. 4 yellow 1.17⅜; sample yellow 1.15⅜.
Rye: No. 1 plump 1.15¼; No. 1 1.15.

CHICAGO

Wheat: No. 2 hard 1.57¼n; No. 2 red 1.57⅜n.
Corn: No. 2 yellow 1.28¼n.
Oats: No. 2 heavy white 69½n.
Soybeans: No. 1 yellow 2.50¾n.
Soybean oil: 12.25n.

KANSAS CITY

Wheat: No. 2 hard 1.57¼n; unchanged-down 1c. No. 2 hard and dark hard 1.56¼-1.91¼N; No. 3 1.58½. No. 2 red wheat 1.56¼-1.61¼N; No. 3 1.54¼-1.60¼N.
Corn: 60 cars; unchanged-up ¾c. No. 2 white 1.38-1.55N; No. 3 1.28-1.54N; No. 2 yellow & mixed 1.21¾-1.27¼; No. 3 1.17¼-1.20¼.
Oats: 2 cars; nominally unchanged. No. 2 white 69-73c n; No. 3 68-72c n.

Court Accepts Dismissal Appeal In Buttner Case

The State Supreme Court has accepted the appeal of the dismissal of a grand jury indictment against C. R. (Barney) Buttner.

Permission for leave to file the appeal was sought by Douglas County.

Buttner, formerly a member of the Omaha Planning Board, had been indicted on bribery and conspiracy charges in the John Coleman zoning case. The indictments were dismissed on Sept. 13 by District Judge John E. Murphy.

Barrows And Gilts Steady, Spots Weak

Omaha (AP) — Barrows and gilts sold mostly steady, spots weak at Omaha Thursday..

Fed steers and heifers ranged mostly steady.

OMAHA

Hogs: Salable 9,000; barrows and gilts mostly steady, spots weak; sows steady to strong; No. 1-3 190-270 lbs. 22.75-23.25; 280-600 lb. sows 20.00-22.00.

Cattle: Salable 2,500; calves 50; steers, heifers and utility and commercial cows mostly steady; canners and cutters weak to 50 lower; choice with ced prime 1,075 lb. steers 27.25; high choice 27.00; choice 25.50-26.50, few 26.75; good and choice 24.50-25.50; high choice and prime 950-1,025 lb. heifers 25.25-25.75; mostly choice 23.50-25.00; good and choice 22.50-23.75; utility and commercial cows 15.00-16.50; canners and cutters 12.50-14.50, few 14.75-15.25.

Sheep: Salable 500; slaughter lambs 50 lower; sows steady; bulk choice and prime spring lambs 23.00-23.50; utility and good shorn ewes 5.50-6.75, few 7.00.

CHICAGO

Hogs 4,500. Rather slow. Barrows and gilts mostly weak to 25 lower, later 25-50 lower. Sows fairly active, steady. No. 1-2 200-230 lb. barrows and gilts 23.50-24.00; mixed No. 1-3 190-250 lb. 23.25-23.60; No. 2-3 250-280 lb. 23.00-23.25; Mixed No. 1-3 350-400 lb. sows 21.00-22.00; 400-450 lb. 20.75-21.50; No. 2-3 450-500 lb. 20.00-20.75; 500-600 lb. 19.50-20.25.

Cattle 500, calves 15. Not enough slaughter steers or heifers for market test. Cows fairly active, strong to 25 higher. Bulls steady. Utility and commercial cows 15.50-16.00; canners and cutters 11.50-15.00; utility and commercial bulls 16.50-19.50.

Sheep 400. Spring slaughter lambs slow, steady to 50 lower. Shorn slaughter ewes steady. Few lots choice and prime 90-105 lb. spring slaughter lambs 25.00; small package 25.50; mixed good and choice 80-100 lb. 23.00-24.50; utility and good 21.00-22.50; cull to good shorn slaughter ewes 5.50-8.00.

Butcher hogs sold as much as 50 cents a hundredweight lower as demand slackened considerably Thursday.

With the extreme decline on offerings in the 200-230 lb. range, mixed No. 1 and 2 grades went at $23.50-24 and mixed 1-3 at $23.25-75. Mixed 2s and 3s were $23-23.35, sows $19.50-22.

No sales of slaughter steers were reported. The small cattl supply consisted mostly of cows.

Most mixed choice and prime spring slaughter lambs sold at $25 with prices steady to 50 cents lower. A few brought $25.50. Mixed good and choice were $23-24.50.

SIOUX CITY

Hogs 6,500; barrows and gilts 25-50 lower; sows steady; No. 1-3 195-270 lbs. 22.75-23.35; sows 19.75-21.75.

Cattle 2,500; calves none; steers, heifers and cows steady to 25 lower; choice steers 25.25-26.50; good and choice 23.00-25.25; choice heifers 23.25-24.00, few 24.25; good and choice 21.00-23.00; utility and commercial cows 14.75-16.00, few to 16.50; canners and cutters 12.50-15.00.

Sheep 300; not enough of any one class for market test.

ST. JOSEPH

Hogs 5,000; barrows and gilts and sows steady to 25 lower; No. 1-3 200-260 lbs. 22.75-23.15; sows 20.25-21.75.

Cattle 2,000; calves 50; steers steady to strong, instances 25 higher; heifers firm; choice and prime steers 27.15; choice 25.25-26.75; good and choice 23.00-25.25; choice heifers 23.25-24.00, few 24.25; good and choice 21.00-23.00; utility and commercial cows 14.75-16.00, few to 16.50; canners and cutters 12.50-15.00.

Sheep 300; not enough o fany one class for market test.

KANSAS CITY

Hogs 2,600; barrows and gilts weak to mostly 25, extremes 35.50 lower; sows weak to 50 lower; No. 1-3 195-260 lbs. 22.75-23.10; sows 19.75-21.50.

Cattle 200; calves 100; cows 25-50, extremes 75 lower; utility and commercial cows 14.25-15.00; canners and cutters 13.00-13.75.

Sheep 100; slaughter lambs and ewes about steady; choice and prime spring lambs 22.75-23.50; cull to good shorn ewes 5.00-7.00.

DENVER

Hogs 500; barrows and gilts mostly steady; sows scarce; No. 1 and 2 195-235 lbs. 23.60-23.75; No. 1-3 210-255 lbs. 23.35-23.45; 450 lbs. sows 20.00.

Cattle 1,200; calves 25; steers mostly steady; heifers steady to 25 higher; cows about steady; choice to prime 1,300 lbs. steers 27.10; average and high choice 26.50-26.70; high good to choice 25.60-26.50; bulk choice heifers 23.60-24.75; good and low choice 22.90-23.20; utility cows 14.50-16.00; canners and cutters 12.50-15.00.

Sheep 1,700; spring lambs weak to 25 lower; ewes scarce; choice and prime spring lambs 24.50-25.20; mostly choice 23.00-24.10.

AP COMMODITY INDEX

New York (AP)—AP weighted wholesale price index of 35 commodities declined to 171.14.

Previous day 171.84, week ago 172.51, month ago 171.88, year ago 165.45.

	1965	1964	1963	1962
High	174.84	166.99	162.77	166.84
Low	166.20	160.56	157.51	159.99

(1926 average equals 100).

N Y . Stock Exchange

NEW YORK (UPI)—

	Sales(hds)	High	Low	Last	Chg.
	—A—				
AcmeMk 2g	30	54¾	54¼	54¼	— ⅜
Adresso 1.40	170	58¾	57	57	—1
Admiral Cp	233	44¼	41⅞	42⅜	—1⅛
Air Prd .20g	12	64	63½	64	— ¼
Air Red 2.50	31	66¾	65¾	65⅝	— ⅜
AlighCp .20d	66	93¼	91½	91⅜	— ⅛
AlliedLdStl 2	33	47¼	46⅜	46⅝	— ⅜
AlliegPr 1.06	10	27⅝	27⅜	27½	+ ½
AlldCh 1.90g	123	49⅛	48⅜	48⅜	— ¼
Allied Strs 3	13	85¾	85½	85½	
AllisChl .50	539	27½	25⅜	26⅞	— ⅛
AlphaPC .50	11	13¾	13⅛	13¼	+ ⅛
AlumLtd .80	89	26⅞	26¾	26¾	— ⅛
Alcoa 1.40	74	69	68½	68⅞	— ⅛
Amerad 2.40	40	79⅞	78¼	79	+ ¾
AmAirln 1¼	104	55⅝	55	55⅜	+ ½
ABrake 2.80	10	66⅞	66⅜	66⅞	— ⅛
A Brcst 1.60	46	60¼	59½	59½	— ½
AmCan Co 2	69	53⅜	53⅛	53⅜	— ⅛
A Chain 1.40	40	33⅜	32¾	32¾	— ⅛
AmConsu 1a	4	16¼	16	16	— ⅛
AmCrySg 1	1	18¾	18¾	18¾	+ ¼
A Cyan 2.30	25	78	77¼	77½	— ⅞
AmElec 1.24	65	43⅜	43	43	— ⅛
Am Exp Co	39	37	35½	35½	
AmForPw 1	203	19½	19¼	19⅜	
AHom 1.80a	62	78⅞	76½	78⅞	+ 2¼
AMarhF .90	183	18⅝	18¼	18⅜	— ⅛
IAMetCl 1.60	40	48	46¾	47½	— ⅛
Am Mtrs .50	186	10¾	10½	10½	— ⅛
AmNtG 1.70	10	49⅜	48½	48½	— ¼
A Smelt 2.60	27	63⅜	62½	63	
Am Stand 1		69w	7q89⅜	69¼	+ ⅛
A Sugar 1.20	28	26¾	25¾	26⅝	+ ⅜
ABorgWr 2.20	45	49¼	48¼	48⅜	— ⅛
AmTob 1.70	67	39⅝	39	39	—¼
A Zinc 1.40a	12	34¼	33⅜	33¾	
Ampex Crp	2008	19⅜	18¼	18⅞	+ 1¼
Amsted In 2	92	47⅛	46¼	47	+ ½
Anacon 2¾b	166	75	73⅜	74	+ ¾
AncHG 1.40	3	43¼	43¼	43¼	+ ¼
ArizPSv .92	16	36¼	36	36	— ⅛
Armco Stl 3	38	68¼	67¾	67¾	
Armur 1.60g	92	37⅞	37½	37½	— ¼
Arm Ck 1.10	28	61¼	59¾	60	—1
Aro Corp	3	25	24¾	24¾	— ¼
AshldOl 1.60	65	46	7⁄16 46¼	46⅜	— ⅜
AssoInv 1.40	16	25⅞	25½	25¾	
Atchisn 1.60	109	32¼	31¾	32¼	+ ⅜
AtlCstLine 2	4	71½	71	71	
Atl Ref 2.60	49	74	73	73¼	—1¼
Atlas Corp	61	2⅛	2	2	
	—B—				
Babcok 1.10	19	39½	38	38	—1⅜
BaltGE 1.44	14	38⅞	38½	38¾	
Balt & Ohio	16	44⅜	43⅜	44	+ ⅝
Bangor Sug	17	18½	18¼	18¼	+ ⅛
BasicInc .80	5	14¼	14	14⅛	— ⅛
Bath Ir .95b	3	36	36	36	
Beat Fd 1.35	19	53½	53	53	—¾
Beaunit 1.40	29	43¾	43⅛	43¾	— ¼
Beckman In	15	97⅜	97	97	— ⅛
BeechAc .70	64	26⅞	25½	25½	— ⅝
BeechL 1.30	43	59½	58¾	58¾	— ¾
Bendix 2.40	134	60⅞	59¼	60⅝	+ ¾
Beth Stl 11½	195	38	37¾	37⅝	+ ¼
BlawKn 1.40	13	29	28⅝	28⅝	
BlissEW .80	166	17¼	16⅜	17⅛	+ ⅝
Boeing Co 2	443	105¼	100	100	—3⅛
Borden 1.11	12	45⅜	45	45	+ ¼
Bost Ed 1.60	88	47¾	47⅜	47⅜	
BristlM 1.20	37	90½	89¼	90⅛	+ ¼
Brunswick	145	8⅜	8⅛	8⅜	
Bucyrus E 2	36	51⅜	51½	51⅜	+ ¾
Budd Co .60	1315	21	19⅝	20½	+ 1
BullardC .60	78	26⅜	25⅝	26⅛	+ ⅛
Burl Ind 1	82	39⅜	38½	38⅝	— ½
Burroughs 1	240	41⅜	39⅞	39⅞	—1½
	—C—				
Cal Pack .90	25	27¾	27⅜	27½	+ ⅛
CalHecla .80	44	22¼	22⅛	22⅛	— ⅛
CamplSp .90	50	35⅝	35	35⅛	+ ⅛
CanDryCp 1	11	31½	31¼	31¼	— ½
Cn Pac 1½a	14	62¾	62¼	62⅝	— ⅜
CarlPLt 1.16	35	48¾	47⅜	48½	— ⅛
Carol Tel wi	4	23⅜	23⅜	23⅜	— ⅛
Carrier 1.30	30	63⅝	63⅜	63½	+ ⅛
CarterW .40	49	18¾	18½	18⅝	
Case(JI) Co	31	17¼	16⅞	17	+ ⅛
Caterpl Tr 1	216	47⅛	46	46¾	+ ¼
Celanese 2	71	84¼	83½	83¾	+ ¼
CenSoy 1.30	2	42½	42½	42½	— ¼
Cerro C 1.60	51	36¼	35¼	35¼	— ¾
Certn-td .70	50	17⅜	17⅛	17¼	+ ⅛
Cessna .20	75	41¼	40¼	40½	— ⅝
ChamP 1.20	56	39⅜	38½	38¾	— ¼
ChampSPI 2	16	43¼	42¾	42¾	— ¾
Ches Ohio 4	27	77¼	76⅜	76⅞	+ ½
SP&P 1	71	45⅜	44	44	— ¾
NoWs 3	17	113¾	112½	112⅞	— ⅝
RI .25b	36	26¼	25⅜	26⅛	+ ⅜
Chris Cr 10i	190	16½	15⅜	15½	— ⅜
Chrysler 1	485	52½	50⅞	51⅜	+ ⅝
CinnGasEl 1	28	29¾	29½	29½	+ ¼
CIT Fin 1.60	119	31⅝	31⅛	31⅜	— ⅜
CitiesSv 2.80	53	86⅜	85⅝	86	+ ⅛
Cities Sv wi	1	43¼	43¼	43¼	
CityPrd 1.60	83	55¼	55	55	— ¼
Clev El 1.44	13	44	43⅜	43⅝	— ⅜
Clevit 1.80g	10	45⅞	45½	45⅞	+ ⅜
CocaCol 1.70	42	78½	77½	78½	+ ¼
ColgateP .90	35	29¾	29⅜	29⅝	
CollinR .50a	315	40¼	37⅜	38¼	— ¾
Colo Fuel Ir	223	18½	17⅞	18⅛	+ ⅜
Col IntG 1.40	38	35⅝	34¾	34¾	— ¾
C B S 1.20	104	39	38½	38¾	+ ⅛
Col Gas 1.28	38	30¾	30¼	30⅜	— ⅛
Com Cr 1.80	57	35⅛	34¾	35	
ComSiv 1.20	19	30½	30⅜	30⅜	— ⅛
Com Sat Cp	298	49¾	46⅜	47½	+ ⅞
ConsEd 1.80	132	44	43¾	44	+ ¼
ConsFd 1.20	44	44¼	43⅜	43¾	— ¾
ConNG 2.30	23	77⅛	76⅛	77⅛	+ 1⅛
CnCoal 1.80	33	53⅞	52¼	52½	— ⅝
Contanr 1.20	90	34	33⅛	34	— ¾
ContBk 2.20	6	50¼	49½	49½	— 1¼
ConCan 2.40	56	59¾	58¼	59	+ ¼
ContMot .40	70	14½	14¼	14¼	— ⅛
Cont Oil 2.40	71	78½	77¾	78⅜	+ ⅜
Contrl Data	317	32¼	31	31½	+ ½
Controls .80	4	23¼	23	23⅛	+ ¼
CoopBs 1.60	16	38⅛	38	38⅛	— ⅛
CornPro 1½	60	52⅜	52⅛	52⅜	
CrownZel 2	34	49¼	48¾	49	
Curtiss Wr 1	216	19⅝	18⅞	19	+ ¼
Crane Co 2	21	74⅜	73½	74	+ ⅞
Cudahy Pkg	23	7	6¾	6¾	— ⅛
Crucibl 1.20	63	25½	25	25⅜	+ ⅝
	—D—				
DanaCp 2.20	30	42⅜	41½	42⅛	+ ⅛
Dan River 1	23	27⅞	27⅜	27⅜	— ¼
DaycoC .40g	17	22	3⁄422¼	22½	+ ¼
DayPLt 1.24	5	34¾	34¼	34⅜	— ⅛
Deere 1.40	59	45⅛	44¼	44¾	— ⅜
DelHud .90b	24	29¼	28⅝	28¾	— ¾
DetEdis 1.30	39	37⅜	37	37	— ⅛
Dia Alkali 2	56	69⅛	67⅝	68¾	+ ¾
DianaSt .10e	24	15½	15⅛	15¼	— ⅛
Diners .50g	24	24½	24	24¼	+ ⅛
Distill Sea 1	5	35¼	35	35	— ⅝
DrPeppr .80	2	38⅝	38⅝	38⅝	
DougAr .60g	1018	60⅞	54	54½	—6½
Dow C 1.80g	68	74⅞	74¼	74⅞	— ⅛
Dresser 1.60	129	46½	44¼	46⅛	+ 1⅜
Duke Pwr 1	2	42	41⅞	41⅞	
DuPont 3¾b	22	243	240½	240½	
DuqneL 1.40	20	32½	32⅛	32¼	— ¼
	—E—				
Eastern Air	421	75⅞	72	72	—3¼
EastGasF 3i	4	112½	112	112	+1
EastSSt .90g	17	16½	16	16⅜	— ¼
Eastmn 1.40	101	101⅛	100	100¾	
EatonM 2.20	33	54	52¾	54	+ ½
E S B 1.80	3	48¼	47¾	48¼	+ ¼
ElPasoNG 1	88	21¼	21	21	
ElItracC 1.40a	6	36½	36⅛	36⅝	— ¼
EmrRad .40	89	19⅝	18¼	18½	+ ⅛
EmhartCp 1	27	31	30⅜	30½	— ⅛
Erie Lackw	88	8½	8¼	8¼	— ⅛
EssexWire 1	32	30⅜	29⅞	30	
Excello 1.80	25	53	52½	52½	— ¼
	—F—				
Fairch Hillr	837	14⅜	12	12⅜	—1½
Fairmont 1	7	22⅜	22	22	— ⅜
FedMog 1.80	12	38½	38½	38⅝	+ ¼
FerroCorp 1	14	23½	23	23	+ ¼
Firestn 1.20	x61	44⅝	44	44	— ½
FirstNSt 2a	37	37½	37¼	37¼	— ¼
FlintkoteC 1	38	18⅞	18⅜	18⅞	+ ⅛
FlaPwr 1.20	19	46½	45½	45½	— ¾
FMCCp 1.20	39	79½	78	78	—1½
FdFairS .90	12	21½	21⅛	21¼	+ ⅛
FoodMrt .80	12	23¾	23¾	23¾	
Ford Motr 2	284	56⅜	55⅞	55⅞	— ¼
ForemD .50	40	17¾	17⅜	17⅜	— ¼
FreeptS 1.60	46	60⅞	60	60⅜	— ¼
Fruhauf 1½	67	31	30⅝	30⅜	— ⅛
	—G—				
Gamb S 1.20	7	31½	30⅞	31½	
GnAccp 1.10	2	20¼	20	20¼	+ ⅛
GenAnl .20b	459	27⅜	25⅞	26⅞	+ 1¼
Gen Baking	11	11	10⅞	10⅞	— ⅛
GnDynam 1	735	46⅛	45	45⅛	+ ⅛
Gn Elec 2.60	210	117¾	117	117	— ⅞
Gen Food 2	58	83⅞	83¼	83¼	— ¾
GenMill 1.40	13	60	58	7⁄859	— ⅝
Gn Motor .50	382	105	103⅞	105	— ¾
GPreen 1.20	84	38	36½	36⅞	— ¼
G PubU 1.36	30	35⅞	35½	35¾	— ⅛
Gen Stl 1.20	47	25½	24½	24½	+ ¼
Gen Tel 1.12	115	45	44⅛	44¼	— ⅝
GenTire .60	1856	26½	25	25¾	+ ⅜
Genesc 1.80	27	55	54⅜	55	+ ¼
GeorgiaP 1g	44	60½	59⅞	60⅜	+ ¼
Gillett 1.10a	649	39	37¾	38⅞	+ 1¼
Glen Al .50a	12	12⅛	12	12⅛	
Glidden .88	37	23⅛	22½	22⅞	+ ⅜
Goodrh 2.20	78	57⅞	57¼	57¾	+ ½
Goodyr 1.25	88	49⅞	49¼	49¼	— ⅛
GraceW 1.20	22	53⅞	52⅞	53	— ⅛
Gran U .60g	165	26½	25⅞	26⅛	— ⅛
GrantW 1.60	30	56⅝	55¾	55⅞	+ ⅜
Gt AP 1.20g	137	37⅞	37⅜	37⅞	— ⅛
GtNPap 1.80	85	89⅞	87	87	+ ¼
GtNorRwy 3	27	53¾	52¾	52¾	—

Taal Volcano Treated Like Live Bomb

SEARCHERS CAREFULLY PROBE AREA

Manila (AP) — Volcano experts and rescue workers, still trying to determine the death toll of the eruption Tuesday, probed around the growling Taal volcano Thursday as though it were a great, live bomb.

Ominous rumbling balked any systematic search through the volcanic ash that covers nearly half the 12-mile-square island, situated in Lake Taal 40 miles south of Manila.

It originally was feared that up to 2,000 persons might be buried, but the figure is now estimated to be closer to 500.

The precise toll, as in the case of Taal's last previous eruption in 1911, may never be known. Estimates of losses in the disaster 54 years ago still range from 1,300 to 3,000.

No Life Found

A few constabulary patrols made their way into parts of the blackened area Thursday and found no life. They reported that rain and sunshine since the eruption have caused the ash and lava to harden. In most areas the layer is four feet deep.

Col. Segundo Gazmin, who heads the military team in charge of the area, said his main concern is for 15,000 persons in evacuation camps. He has posted guards to stop looting and has patrols out to prevent anyone from returning immediately to the island.

Gazmin said government volcano experts have told him it was unlikely the volcano would stage another major eruption, but they couldn't be sure.

James G. Moore, a geologist with the U.S. Geological Survey and now on temporary duty in Japan, said he would leave Tokyo Saturday for the Philippines to study the dangers.

Relief Supplies

Relief supplies, coming from as far away as Australia and the United States, are adequate for the moment, Gazmin said.

The Red Cross is listing the people in the camps and attempting to determine the exact number of missing. This may take another week, Gazmin said, and even then would not be complete.

Some whole families were wiped out and may never be reported missing, he added.

Two frogmen teams from the Philippine navy are searching the waters of Lake Taal for bodies.

The volcanic island was a scene of desolation alongside tropical greenery. The whole south side is buried in ash and mud piled to rooftops in places. The north side is green and the houses relatively untouched — though not a human being is to be seen.

New Crater

The volcano erupted from a new crater on the southern end of the island, making a gaping bay almost a quarter of a mile deep. Above the bay, the old crater is now covered with ash from the new eruption.

Thursday morning the new crater suddenly burst into a series of massive geysers, some going 2,000 feet in the air. Thursday night it subsided to steaming belches.

Along the shore are many fishing boats, half buried in the mud. The colonel thinks that in these areas the blast came too suddenly for the people to escape.

"We still have no idea how many people drowned," Gazmin said. "I know of three boats that capsized — that would make about 60 people altogether."

The hospital at Batangas, capital of the province, had eight volcano patients Thursday, but the doctors said many, many more had been treated for burns.

FAMILY RETURNS TO DESOLATION . . . of volcano-hit village.

MRS. CAROL WALKER

Mrs. Walker Is Appointed To YR Post

Mrs. Carol Walker of Lincoln has been appointed to the executive committee of the National Federation of Young Republicans.

According to Tom Van Sickle, national chairman of the Young Republicans, Mrs. Walker will serve as chairman of the awards committee. Her two year appointment will give Nebraska YRs an additional delegate and alternate to the national convention.

Mrs. Walker, active in YR and regular party affairs, is currently national YR committeewomman. She was recently selected to be included in the 1966 edition of "Outstanding Young Women of America."

Child Accident Prevention Week Is Announced

Gov. Frank Morrison Thursday proclaimed the week of Oct. 4 through 11 as Child Accident Prevention Week in Nebraska.

Gov. Morrison said he made the proclamation "in the interest of the safety and welfare of the children of the state of Nebraska, while traveling or walking on our streets and highways, in the schools, on the playgrounds and in their homes, and as a memorial to those thousands of boys and girls who have met with violent deaths" in accidents.

He urged every Nebraskan to cooperate with the Nebraska division of the Travelers Protective Association of America in its annual National Child Accident Prevention Week program.

4 Cavalrymen Die

Saigon, Viet Nam (AP)—The four-man crew of a U.S. 1st Cavalry helicopter were killed when the craft crashed and burned at An Khe in the central highlands, a U. S. military spokesman said. The spokesman said enemy fire was not involved in the crash.

Werve Uurged To Enter Race For Governor

Democratic National Committeemen Marvin Werve has been urged to seek the party's gubernatorial nomination next year.

But Werve, of Omaha, said he will have no statement on his possible candidacy until after Gov. Frank Morrison decides what to do.

Morrison is considered a possible challenger to Republican Carl T. Curtis for a U.S. Senate seat. He may also seek re-election as governor, or accept an appointment to a federal judgeship.

Discussion 'Illegal'

Tokyo (AP)—Peking's New Chain News Agency reported the U.N. Assembly decision to take up the question of Tibet again and contended it was illegal and an interference with internal Chinese affairs. Red China invaded Tibet in 1950 and in 1959 the Dalai Lama, the Tibetan god-king fled to India after an anti-Peking uprising failed.

Want ads make it easy!

Picture the many exciting hours your child could spend with a slot racing set of his own. This happy family has all the equipment needed for fun-filled hours at the track. They are pleased with the bargain they got when they purchased this set the easy way — through a Want Ad.

Happy, too, are the previous owners because they were able to sell the racing set for cash the easy way—through a low-cost Want Ad.

Journal-Star Want Ads 477-8902

Deaths And Funerals

ACKMAN—Mrs. Mary A., 72, 1605 So. 26th, died Tuesday. Born Plymouth.
Service: 2 p.m. Friday, Christ Lutheran Church, 44th & Sumner **Hodgman-Splain's**, 4040 A. Wyuka. The Rev. Charles Reimnitz Pallbearers: Arnold, Elmer and Harold Germer, Theodore Paul, Arthur and Delbert Ackman.

BARNHART—Mrs. Lloyd H. (Hildur E.), 75, 6313 Merrill, died Thursday. Born Sweden. Lincoln resident 73 years. Member Havelock Methodist. Survivors: husband; son, James of Omaha; daughter, Miss Vivian at home; three grandchildren.
Services: 10 a.m. Saturday Havelock Methodist, Wyuka. **Roper & Sons'**, 4300 O. The Rev. Albert Gray. Pallbearers: Roy Minder, Fred Retzloff, James C. Stephens, Fred Huston, Lloyd Larson, Howard Hunter.

BOWMAN—Thomas A., 77, 229 No. 20th, died Wednesday. Retired railroad machinst at Wymore. Born Newark, Ohio. **Roberts'**, 1110 P.

GARVEY—Mrs. Rose, widow of James Frederick, 4800 South St., died Wednesday. Former owner and operator of J. F. Garvey Co. of Lincoln. Member of Lincoln Women's Club, University Club, Southview Christian Church. Survivors: nieces, Miss Helen M. Scott, Lincoln, Juluan (Nadine) Freeman, York; nephews, Richard Earl, Lincoln, Fred Earl, Fort Worth, Tex.; sisters-in-law, Mrs. Pearl Ellis and Mrs. Alma Earl, Los Angeles, Calif.

Services: 10 a.m. Saturday, **Hodgman-Splain's**, 4040 A. Wyuka. The Rev. N. Dwain Acker. Pallbearers: Arthur Whitworth, Frank Henline, Allan L. and James Ager, George Mechling, Edwin Gaiser.

HUDSON—Mrs. Helen, 93, (widow of Walter W.), 1423 Peach, died Tuesday.
Services: 2 p.m. Friday, **Roper & Sons'**, 4300 O. Burial: Raymond. The Rev. C. F. Stark. Pallbearers: Raymond Giles, Larry and Gerald Hudson, Leon Leach, Gary Blanc, Art Reddish.

KELLEY—Clara M., 77, 2909 Vine, died Tuesday.
Services: 9 a.m. Friday, Sacred Heart Church. **Hodgman-Splain's**, 4040 A.

LADWIG — Merton Elmer, 68, 1109 G, died Wednesday at Walthill. Born Friend. Lincoln resident 3 years. Salesman F. Woodruff Printing Co. World War I veteran. Survivors: wife, Marguerite C.; daughter, Mrs. Janet Jensen of Lincoln; sister, Mrs. Elmina Duncan of Lincoln.
Services: 10:30 a.m. Saturday, First Presbyterian chapel. Wyuka. The Rev. Glover A. Leitch. **Roberts'**, 1110 P.

PALMER—Charles R., 69, 1340 Knox, died Wednesday. Mechanic for CB&Q. Born Coon Rapids, Ia. Lincoln resident 33 years. World War I veteran. Member Brotherhood Railroad Carmen Assn., Masonic Lodge, Lincoln Heights Methodist. Bible teacher. Survivors: wife, Mary B.; stepson, Elwood Lahr of Lincoln; stepdaughter, Mrs. Delbert Betz of Beatrice; brother, Byron of Omaha; 4 grandchildren; 1 great-grandchild.
Services: 11 a.m. Saturday **Hodgman-Splain's**, 4040 A. Lincoln Memorial. The Rev. Robert Holbrook. Pallbearers: Laban DeRyke, George Spreier, Arnold Buckley, Heinie Newburn, Bob Craig, A. J. DeShaes. Honorary pallbearers: Lorance Newburn, Virgil Antheny, Charles LaRue, Adam Michael, Ed Haner, Clair Barnett, Bill Rolofson, Aden Shaw, Lawerance Spahn, Fred Schroeder, Don Brooks, the Rev. J. M. Ruthden, the Rev. Clarence Brittian, Clarence Betz.

REED—Jesse A., 64, 2427 D, died Tuesday.
Services: 2 p.m. Friday, Grace Methodist Church. The Rev. Henry Beatty. Lincoln Memorial Park. **Metcalf's**, 245 No. 27th.

SOUTHWICK—Mrs. Philip (Dorothy), 73, 2800 Laurel, died Wednesday.
Services: 10:30 a.m., Saturday, Westminster Presbyterian Church Chapel, Sheridan and South. Memorials to the Heart Fund. **Roper & Sons'**, 4300 O.

STIMPSON—Alford, 66, 638 No. 25th, died Tuesday.
Services: 3 p.m. Friday, **Umberger's**, 48th & Vine The Rev. Robert Nelson. American Legion Post 3, Soldier's Circle, Wyuka. Memorials: Nebraska Medical Foundation.

TAYLOR—Agatha O., 79, died Wednesday at Pawnee City.
Services: 10:30 a.m. Saturday, Reorganized Church of Jesus Christ of Latter Day Saints. Elder Frances Schrunk. Burial: Wyuka. **Hodgman-Splain's**, 4040 A. Pallbearers: Roy G. Behrens, Ralph Schmidt, Melvin Gottula, George Weller, John Tabler, Izra Oehring.

OUT OF TOWN

DAVIS—Lauretia C., 49, died Tuesday in Hastings. Resident of Hastings three years. Former Lincoln resident. Member of EUB Church and Martha Washington Chapter 153 of the Eastern Star. Survivors: daughter, Mrs. Elbert Marshall, Greenwood; son, Merwyn Davidson, Tokyo, Japan; sister, Mrs. LaRue Bruce of Hemp, Ga.; brothers, Wilber Young, Chester, Calif., Alwyn of Adams; six grandchildren.
Services: 2 p.m. Saturday, **Roper & Sons'**, 4300 O. Burial: Panama, Neb. The Rev. Arthur Peterson. Pallbearers: Melvin Hall, James Stone, Roger Nitzel, Harold Kissell, Ruth Eaglin, Herman Oltman.

LAUTENSCHLAGER—Helen Roslie, Swanton, died Wednesday in Beatrice. Survivors: husband, Cecil; sisters, Mrs. Bertha Sievers of Clayton, Minn., and Mrs. Lillian Clinkenbeard of Martinez, Calif.; one brother.
Services: 2 p.m. Sunday Swanton Methodist. The Rev. Paul A. Quackenbush, Burial: Swanton. Winter Brother's, Western.

MILLER — Mrs. Tillie E., 90, of Petersburg, Va., died Wednesday. Former resident of Lincoln. Survivors: niece, Mrs. Anita Smith, Petersburg, Va.; nephew, Roy Miller.
Services: To be held in Lincoln. **Roper & Sons'**, 4300 O.

OUGH—Fred, 75, died Wednesday in Geneva. Resident of Strang. Farmer. Survivors: sons, Merle, Alexandria, James H., Shickley, John G., Hampton, Norman, Hebron; daughter, Mrs. Phillip Strain, Kearney; sister, Mrs. Mary Lu Bailey, Carlton; 19 grandchildren.
Services: 2 p.m. Friday, Kritner-Farmer, Geneva. Burial: Harmony Cemetery.

RETZLAFF—James, 40, Walton Born and attended public schools in Walton. Veteran of WWII. Member of Trinity Lutheran Church, Bennet. Employe of American Stores Co. Survivors: parents, Mr. and Mrs. Louis Retzlaff, Walton; sister, Mary Lou Retzlaff, Walton; brother, Gene Retzlaff, Lincoln; daughters, Linda and Diane, Iowa. **Umbergers,'** 48th & Vine.

STOWE—Mrs. Grace, 87, died Thursday in York. Former Lincoln resident. Member of First Presbyterian Church in Lincoln. Survivors: Mrs. W. J. Taylor, Lincoln; 2 grandchildren; 2 great-grandchildren.
Services: 10:30 a.m., Saturday, Woods Chapel, **Woods Bros.**, Seward. Burial: Seward. Memorials to the I.O.O.F home at York.

THARP—Leslie R., 78, McCool Junction, died Tuesday.
Services: 2 p.m. Friday, First Lutheran, McCool Junction. Burial: Pleasant Ridge, McCool Junction. **Farmer's**, Exeter.

WELLMAN—Carl F., 68, Burr, died Wednesday in Syracuse. Survivors: wife, Wertie, Burr; sons, Duane and Donald, Burr; brothers, Fred and Herman, Syracuse; August, Long Beach, Calif., John, Hermosa, S. D.; 6 grandchildren.
Services: 2 p.m., Saturday, Hope Lutheran Church, Burr. Burial: Osage Cemetery near Cook. **Tonsing and Son, Syracuse.** The Rev. Richard Kling.

Journal and Star

Want Ads

Your low-cost Want Ad appears daily in the Lincoln Star (Morning) and the Lincoln Journal (Evening) or the Sunday Journal and Star at the following cash rates:

Words	Lines	DAYS 1	4	7	10
—	10	2	.80	2.56	3.64	4.00
11-15	3	1.05	3.60	5.25	5.70
16-20	4	1.32	4.64	6.44	7.20
21-25	5	1.60	5.60	8.05	9.00
26-30	6	1.86	6.48	9.24	10.20
31-35	7	2.10	7.28	10.29	11.90

These low-cost rates apply to Want Ads from within the State of Nebraska which are placed for consecutive days and are paid for within 10 days after the ad expires or is canceled. Daily rates for ads from outside Nebraska are 8 cents per word or 40 cents per line.

Single paper rates either evening Journal or morning Star, are 90% of the combination rates. These ads would appear under "Too Late To Classify" column.

DEADLINES FOR FAMILY WANT ADS—Lincoln Journal (Evening)—Call before 10 a.m. Monday through Saturday for publication the same day. Lincoln Star (Morning)—Call before 6 p.m. Monday through Friday for publication on following day. Call before 5 p.m. Saturdays for Monday morning publication. Sunday Journal and Star—Call anytime before 1 p.m. on Saturdays for publication Sunday.

ERRORS: Advertisers should check their ad on first insertion and report any errors at once. Dial 477-8902.

ADJUSTMENTS: The company is responsible for typographical errors or misclassification only to cancel the first day's charge on that portion of an ad that may be rendered valueless by that error. All ads will be classified properly.

AD ANSWER: Answers your phone when you can't. To have this service, include your own phone number and the words "or call Ad Answer 477-7873" in your ad. Dial 477-7873 to receive names and phone numbers taken in your absence.

BLIND BOX SERVICE: There is a 50c additional charge for this confidential service. When using a Blind Box Number, ad 4 additional words to your Want Ad copy, figure the charges from the above table and add 50c for Blind Box Service Charges.

OFFICE HOURS: Daily, 8 a.m. to 6 p.m.; Saturday, 8 a.m. to 5 p.m.; Sunday, 9 a.m. to 12 noon.

TO PLACE ADS
Dial 477-8902

Visit Want Ad counter or mail copy to Journal-Star, 926 "P" Street, Lincoln, Nebr.

Monuments, Cemeteries 3

Lot R, Garden of the Good Shepherd, Lincoln Memorial Park, 4 burial places. Make offer. 488-6864. 10

Six lots Section T, Near the Four Apostles, Lincoln Memorial Park. 488-0657. -9

Monuments, Cemeteries 3

2—Choice spaces Lincoln Memorial Park. 432-8100. 1

3 burial spaces Fairview Cemetery. 423-4642. 4

Funeral Directors 6

ROPER & SONS
Mortuaries
3 CONVENIENT LOCATIONS
1319 N 432-6801
4300 East "O" 432-1225
6937 Havelock Ave. 466-3631
Brown's, 432-2889, 11 & L. 6

HODGMAN-SPLAIN MORTUARY
488-0934 4040 A 21

Umberger's
466-1971
Ambulances or Funerals
48th & Vine, Lincoln
Hallam 787-3130, 787-2450
Waverly 466-1971, 786-2410 21

METCALF
FUNERAL HOME 14
27th & Que 432-5591

WADLOW'S MORTUARY
1225 L Spacious Parking Lot. 432-6535. 16

Lost and Found 7

Found. Pair bifocals, between 11th & 12th on N. 477-9834, 9am-3pm. -2

Lost: Square whitegold Omega watch. Reward. Valuable to owner 423-2816 8

Lost—Ladies Diamond wristwatch at Air Force Academy Saturday. Reward. Can identify. 432-3221. Sentimental value. 7

Lost—Large set of keys. Reward. 466-7423 after 4pm. -7

Lost: Brown bifocal glasses—nose piece missing. $5 reward 466-7270. 1

Lost: Pair of glasses in vicinity of 1st & K Street. Frank Rule. 466-0453. Reward offered. 8

Lost: 22 caliber Marlin single shot rifle. Vicinity Malcolm 434-1708. 2

Business Services

Personals 9

Betty Telher's Weaving. Moth holes. Burns & tears. Reasonable. 477-7621. -9

BUSINESS MEN
Promote your business with high quality embossed business cards. $4.95 per 1,000 prepaid. Send for details. George Van Haven, 2340 So. 35th St., Omaha, Nebr. 1

Cancelled — refused auto insurance? For risk insurance call V. Kuhl, H. A. Wolf Co. Inc., 609 Fed. Sec. Bldg., 432-7591, 466-7640. 15c

Hale Laws wants two tickets Iowa State-Nebraska game, west stadium-center section. Reasonable. 434-6630. -2

Homelike—room & board care—men—elderly people. Near 33rd & "A". 477-7430. 18

It will pay you to see HUDSON for SOFTWATER. 488-5672. 6

One rider to Florida leaving October 12-15 share driving. References. Journal-Star Box 175. -4

Ken, Barbie, Skipper, Midge doll clothes ready 423-7733. 1501 Nemaha. 19

McField Cleaning tailor, weaving. Alterations. Repairing. 1026 P. 432-5441. 19

Parking—$7 per month. 1300 H St. Sky Park Manor. 477-9313. 7

Rummage Sale—Alpha Omicron Pi Sorority, Ideal Hall, 213 No. 9. Monday, Oct. 4, 8am-4pm., Tues., Oct. 5, 9am-4pm. 4

Rummage Sale: Fri., Oct. 1, Ideal Hall, 213 No. 9, 9am-5pm. Redeemer Lutheran Church. -1

The Bryan School of Nursing
Wishes to thank all those who helped in some way to make our carnival a success. 1

WANDA HAYES WELCH
Electrologist. Safe permanent removal of unwanted hair from face, neck and arms. A scientific method recommended by leading medical authorities. Consultation without obligation. 712 Sharp Bldg. 477-1702. 19

Wanted: Two NU-Iowa State football tickets. Phone 466-7658. 1

Wanted: Garage to rent, vicinity 62 & Holdrege. 466-1412, after 5pm. 3

Wanted: Two garages in area from "O" St. South to city limits. Call 432-4417 1

Wanted: Storage garage for 1 car or 5 cars. Must be dry & clean. Bob Mercer, 488-1497. -3

We buy junk cars. Haul rubbish. Mow lawns. Call 435-6437 1

Need money? Sell Christmas Cards. Organizations, individuals. Call evenings. 435-8597. 26

Instruction 10

MEN WANTED
AGES 20-45
Double your pay. Earn up to $10,000 per year as a Diesel Driver after short training. See the country, pleasant work. We give actual training. No experience necessary. See Mr. Rice, Sun., Oct. 3 only, at Holiday Inn Motel, hours 1pm to 7pm. If married bring wife. No phone calls. 2

Piano Teacher—Years of experience. Vicinity 42nd & Vine. 434-7603. 10

Speech Therapy. Richard Segal, B.A. 423-2473. 3

Tutoring, reading only, qualified teacher. 2432 A. 423-3013. 6

Business Services 12

AIR CONDITIONER SERVICE
We will remove, check, clean & store your window air conditioner & will reinstall next spring for only $24.95. Bud's Electric, 1240 No. 48. 466-2337. -23

BASEMENTS
Basement leaking? Filling, tamping dirt around foundation. Waterproofing. References. 432-6123. 25

A-1 basement work. Walls straightened, relaid, steel posts installed, window wells. Waterproofing. References. Estimates. 423-6008. 17

BASEMENTS & FOUNDATIONS
Foundations relaid, new or straightened. Basement walls plastered. References. 432-6123. 25

BLACK DIRT
Bottom land black dirt, full and half loads. Tractor work. Reasonable. 488-1546 -23

TOP SOIL, CLAY
FILL SAND, BLACK DIRT
$10 for a 4 cubic yards minimum order. Call 432-3613. BELMONT CONSTRUCTION CO. -23c

BLACK DIRT—PROMOT DELIVERY. C. V PETERSON 466-7586 15

BUILDING & REMODELING
BE WISE, BE CONFIDENT
Plan with Pauley's
Your one stop home improvement center. Let us do the worry about your remodeling project. We will handle all the details—Planning, construction, financing. Call today for FREE ESTIMATES 6c
NO MONEY DOWN
LOW MONTHLY PAYMENTS
PAULEY LUMBER
945 So. 27 435-7913

HOME IMPROVEMENT & remodeling services
We do room additions, kitchen remodeling, family rooms, garages, siding, & roofs. No job too small or too big. Free estimates, no obligation. Financing available. Call A
INTERNATIONAL SUPER STORES HOME IMPROVEMENT center 434-8271

EXPERIENCED FRAMING AND REMODELING
FREE ESTIMATES
No job too large or small.
JOHN D. VER MAAS CONS'T. CO.
488-7962 days 488-0148 eves. 3

Carpentry painting, dry-walling, texturing, plastering. Graham's Home Service. 435-1267, 488-1841. 19

Additions, garages, cabinets. Free estimates. Work guaranteed. Evenings. 488-2088. 7

Additions, garages, cabinets. Free estimates. Work guaranteed. Evenings. 488-2088 7

BOOKKEEPING SERVICE
Bookkeeping Service and payroll records. Monthly or quarterly. Call Irene Moore 477-9157. 25

CARPENTRY
Carpentry—Remodeling trim, repair work. Call evenings Oliver Hotman. 466-2872. 16

Available—Carpenter. All home repair, remodeling & roofing. Free estimates. 434-4778. -8

Business Services 12

CARPENTER WORK
Carpenter work, all kinds. Experienced Reasonable. Small jobs welcome. 466-5390 30

All kinds carpenter work. Insured help. 36 month payments. 432-2152. 28

Carpenter work of all kinds Call after 3pm Phone 466-4264 27

Concrete carpentry, recreation rooms, remodeling, garages, patios. Free estimates. 466-7817. 27

George Buck & Son Construction. Building, remodeling, dry-wall, construction and texturing. Concrete work Estimates 466-3183. 19

Home remodeling and improvement service Free estimates. 434-4545 15

Remodeling, painting. No job too small. Reasonable Free estimates. 489-1632 25

CEMENT WORK
Concrete, brick, stone contractor, 32 years experience. Floors, drives, walks, patios, porches Call 432-9139. 22

Abandon all cement problems, drives, walks, customized patios Estimates 423-6009 7

All kinds cement work. Free estimates. John Slottern 466-2418 9

GARDEN PLOWING
Garden plowing with Ford tractor. 1624 No. 60, phone 434-4480 25

GUTTER WORK
Free estimates—Guaranteed gutter work Call Midstate Home Improvement 435-5636. 25

Call Becker Roofing Company for A-1 gutter work. Gutters cleaned, repaired or new. 432-1430. 22

GUNSMITHING
Expert gunsmithing by Wayne Johnson at 3819 So. 47 488-7922 13

HOME SERVICE
Lowest rates cleaning attics and basements. Light hauling. Estimates. 423-1156. -7

HOUSEWIVES!
PROLONG YOUR VACATION—Use the HANSKO WIFE-SAVER PLAN! Let us do your FALL HOUSE CLEANING! Call us for COMPLETE Cleaning, Window Washing, Scrubbing and Wax Jobs Guaranteed Satisfaction. HANSKO MAINTENANCE & SUPPLY CO 477-2425, 1242 Stillwater. -8c

Windows washed, gutters cleaned, air conditioners removed. Painting. Reasonable. 434-1426 24

LAWN SERVICE
Power raking, cleaning, hauling, fertilizing. Call evenings & weekends. 488-7298. -27

Power raking with vacuum pick up. Leaf removal. 434-3777 anytime. -2

LAWN CARE
Aerating, power raking, hedge care, patch sodding Fertilizing, hauling. 423-4216 12

LAWN SEEDING
30 years experience lawn seeding, deep raking roto-tilling fertilizing. 488-6938

LAWN & GARDEN
NOT TOO LATE TO SEED
Roto tilling, plowing, lawn preparation and seeding. 434-3777 anytime. -2

LAWN CARE
Power raking, mowing, fertilizing. Leaf gathering. Hauling. Reasonable. Anytime. 466-2349. 23

Aerating, power raking, hedge care, patch sodding. Fertilizing, hauling. 423-4216. 12

Don't forget your yard! Power raking, rototilling. Call anytime 466-7440.

Lawn mowing, bush trimming, painting and light hauling 489-5201. 2

LAWN MOWER REPAIR
Expert lawn mower repair. Blades sharpened & balanced. Free pickup & delivery Guaranteed Service. 434-3777 4

MASONRY
Masonry spray under pressure on any masonry, stucco or concrete wall. Also basement repair or replacement. 466-1119. -16

MOWING
Experienced lawn mowing. Free estimates. 488-0097 2

ODD JOBS
Odd jobs, tree trimming, dirt, trash hauling 466-6851. 19

PAINTING & DECORATING
Interior, exterior painting. Patch plastering. Texturing Repair work. Estimate. 489-5211. 27

PLASTERING
Plastering and patch plastering. Work guaranteed Free estimates. 489-4924. 11

Patch plastering. Texturing. Interior, exterior painting. Repair work. Estimate. 489-5211 -11

ROOFING
All kinds roofing. Leaks, wind, hail damage. Free estimates. Work guaranteed. Dale Renker, 489-4905. 29

For ROOFING or SIDING Call HINMAN BROTHERS INC. 432-4275 335 So. 9th 13

Speedy roof repairs. All types of new roofs. Call Becker Roofing Co. 432-1430 9

SHARPENING
Everything sharp, Nelsen's Sharpening Service. 2155 So. 9. 435-2540. 13

Lawnmowers, saws, shears, etc. Precision work. 328 So. 28. 477-3650. 7

SODDING
Grading, sodding, retaining walls. Curb sod or roll. Free estimates. Hendricks Sod Co., 404 Hill. 477-5473. 24

Always best in quality bluegrass. Curb sods delivered, any amounts. Free estimates. Call Bob. 477-4290 16

Bluegrass sod grown from certified seed. This is quality. Retaining walls. Grading. W. C. Bullock. 432-3871. -2

TRACTOR WORK
Grading—Leveling—Excavating Dump trucking, rock, black dirt, and clay. 488-1546. -23

Yard grading, leveling, finish grading. Free estimates. 466-6062. -18

TREE REMOVAL
LICENSED, INSURED, TRIMMING, REMOVAL, SPRAYING
GILLISPIES. 466-0970 30

Dangerous unsightly trees trimmed, removed. Save money with summer prices. Fully insured. Call Morris. 488-1018. 29

Acme Tree Removal, trimming, insured for your protection. Experienced. Lowest prices. Estimates. John 435-6149, 435-7597. 16

TREE SERVICE
Trees trimmed, removed. Licensed, insured, experienced and free estimate. 488-0106. 1

Trucking, Hauling 16

Able to haul, call 466-2810 after 3pm weekdays; weekends anytime. 30

Anxious to haul junk, trash, limbs, etc. Free estimates. 466-7685. 27

Light hauling. Leaves, brush. Clean garages, basements. 488-6121. 5

About town, suburban areas all trash hauling. Duane Harr, 434-1642. 22

Painting, Papering 21

AA Hauling. Reasonable rates. Free estimates. Call anytime. 488-4773. 6

Able to haul, call 466-2810 after 3pm weekdays; weekends anytime. 30

Cheap hauling, garages, basements cleaned. Free estimates, satisfaction guaranteed. 466-2407. 14

Hauling all kinds, also cleaning, towing junk cars. Reasonable. 477-3438. -4

Hauling in general. Lawn work, basements, attics, trash. Free estimates. 477-5332, 432-2448. -4

Large truck. Rubbish. CLEAN ATTICS & basements. Call 477-6207. Earl Sap. 8

Light hauling. After 4 weekdays and all day weekends. 489-1892. -4

Light hauling, reasonable rates. Free estimates. Call anytime. 466-2554. 7

Hauling. Reasonable rates. Free estimates. Fast service. Call anytime. 489-4773. 8

Interior painting by NU students. Much experience. Very reasonable. 799-2123. -8

Paperhanging—Experienced. Painting interior & exterior. Plaster repair. Reasonable, prompt, reliable. References. Vest. 466-2672, 434-1567. 20

Dependable papering. Free estimates. New sample books. 435-5234. -23

Interior, exterior painting, reasonable. Free estimates Small jobs welcome. 488-1652. 9

Call Kremke—Exterior-interior painting, papering, steaming, texturing. 435-3130, 435-7751. 7

Neat painting, papering, repairs. Competitive rates, Estimates, References. Terms. 423-1456. 16

Trailer Homes 24

A. C. NELSEN CO.
NEW MODELS, TRAVEL TRAILERS & MOBILE HOMES
Frontier Italian Provincial
HOLIDAY RAMBLER
AIRSTREAM
& PATHFINDER
You can see on display all models of mobile homes & travel trailers at our sal lot.
SALES & SERVICE
PARTS & INSURANCE
Open weekdays 8am-9pm, Saturday 8am-6pm Sunday 12:30-6p.m. 3 miles west of viaduct on "O" St. Write or stop in for free literature. Phone 432-5731. Box 364, Route 6, Lincoln. 16

Taal Volcano Treated Like Live Bomb

SEARCHERS CAREFULLY PROBE AREA

Manila (AP) — Volcano experts and rescue workers, still trying to determine the death toll of the eruption Tuesday, probed around the growling Taal volcano Thursday as though it were a great, live bomb.

Ominous rumbling balked any systematic search through the volcanic ash that covers nearly half the 12-mile-square island, situated in Lake Taal 40 miles south of Manila.

It originally was feared that up to 2,000 persons might be buried, but the figure is now estimated to be closer to 500.

The precise toll, as in the case of Taal's last previous eruption in 1911, may never be known. Estimates of losses in the disaster 54 years ago still range from 1,300 to 3,000.

No Life Found

A few constabulary patrols made their way into parts of the blackened area Thursday and found no life. They reported that rain and sunshine since the eruption have caused the ash and lava to harden. In most areas the layer is four feet deep.

Col. Segundo Gazmin, who heads the military team in charge of the area, said his main concern is for 15,000 persons in evacuation camps. He has posted guards to stop looting and has patrols out to prevent anyone from returning immediately to the island.

Gazmin said government volcano experts have told him it was unlikely the volcano would stage another major eruption, but they couldn't be sure.

James G. Moore, a geologist with the U.S. Geological Survey and now on temporary duty in Japan, said he would leave Tokyo Saturday for the Philippines to study the dangers.

Relief Supplies

Relief supplies, coming from as far away as Australia and the United States, are adequate for the moment, Gazmin said.

The Red Cross is listing the people in the camps and attempting to determine the exact number of missing. This may take another week, Gazmin said, and even then would not be complete.

Some whole families were wiped out and may never be reported missing, he added.

Two frogmen teams from the Philippine navy are searching the waters of Lake Taal for bodies.

The volcanic island was a scene of desolation alongside tropical greenery. The whole south side is buried in ash and mud piled to rooftops in places. The north side is green and the houses relatively untouched — though not a human being is to be seen.

New Crater

The volcano erupted from a new crater on the southern end of the island, making a gaping bay almost a quarter of a mile deep. Above the bay, the old crater is now covered with ash from the new eruption.

Thursday morning the new crater suddenly burst into a series of massive geysers, some going 2,000 feet in the air. Thursday night it subsided to steaming belches.

Along the shore are many fishing boats, half buried in the mud. The colonel thinks that in these areas the blast came too suddenly for the people to escape.

"We still have no idea how many people drowned," Gazmin said. "I know of three boats that capsized — that would make about 60 people altogether."

The hospital at Batangas, capital of the province, had eight volcano patients Thursday, but the doctors said many, many more had been treated for burns.

FAMILY RETURNS TO DESOLATION . . . of volcano-hit village.

MRS. CAROL WALKER

Mrs. Walker Is Appointed To YR Post

Mrs. Carol Walker of Lincoln has been appointed to the executive committee of the National Federation of Young Republicans.

According to Tom Van Sickle, national chairman of the Young Republicans, Mrs. Walker will serve as chairman of the awards committee. Her two year appointment will give Nebraska YRs an additional delegate and alternate to the national convention.

Mrs. Walker, active in YR and regular party affairs, is currently national YR committeewomman. She was recently selected to be included in the 1966 edition of "Outstanding Young Women of America."

Child Accident Prevention Week Is Announced

Gov. Frank Morrison Thursday proclaimed the week of Oct. 4 through 11 as Child Accident Prevention Week in Nebraska.

Gov. Morrison said he made the proclamation "in the interest of the safety and welfare of the children of the state of Nebraska, while traveling or walking on our streets and highways, in the schools, on the playgrounds and in their homes, and as a memorial to those thousands of boys and girls who have met with violent deaths" in accidents.

He urged every Nebraskan to cooperate with the Nebraska division of the Travelers Protective Association of America in its annual National Child Accident Prevention Week program.

4 Cavalrymen Die

Saigon, Viet Nam (AP)—The four-man crew of a U.S. 1st Cavalry helicopter were killed when the craft crashed and burned at An Khe in the central highlands, a U. S. military spokesman said. The spokesman said enemy fire was not involved in the crash.

Werve Uurged To Enter Race For Governor

Democratic National Committeemen Marvin Werve has been urged to seek the party's gubernatorial nomination next year.

But Werve, of Omaha, said he will have no statement on his possible candidacy until after Gov. Frank Morrison decides what to do.

Morrison is considered a possible challenger to Republican Carl T. Curtis for a U.S. Senate seat. He may also seek re-election as governor, or accept an appointment to a federal judgeship.

Discussion 'Illegal'

Tokyo (AP)—Peking's New Chain News Agency reported the U.N. Assembly decision to take up the question of Tibet again and contended it was illegal and an interference with internal Chinese affairs. Red China invaded Tibet in 1950 and in 1959 the Dalai Lama, the Tibetan god-king fled to India after an anti-Peking uprising failed.

Want ads make it easy!

Picture the many exciting hours your child could spend with a slot racing set of his own. This happy family has all the equipment needed for fun-filled hours at the track. They are pleased with the bargain they got when they purchased this set the easy way — through a Want Ad.

Happy, too, are the previous owners because they were able to sell the racing set for cash the easy way—through a low-cost Want Ad.

Journal-Star Want Ads 477-8902

Deaths And Funerals

ACKMAN—Mrs. Mary A., 72, 1605 So. 26th, died Tuesday. Born Plymouth.
Service: 2 p.m. Friday, Christ Lutheran Church, 44th & Sumner. **Hodgman-Splain's,** 4040 A. Wyuka. The Rev. Charles Reimnitz. Pallbearers: Arnold, Elmer and Harold Germer, Theodore Paul, Arthur and Delbert Ackman.

BARNHART—Mrs. Lloyd H. (Hildur E.), 75, 6313 Merrill, died Thursday. Born Sweden. Lincoln resident 73 years. Member Havelock Methodist. Survivors: husband; son, James of Omaha; daughter, Miss Vivian at home; three grandchildren.
Services: 10 a.m. Saturday, Havelock Methodist, Wyuka. **Roper & Sons',** 4300 O. The Rev. Albert Gray. Pallbearers: Roy Minder, Fred Retzloff, James C. Stephens, Fred Huston, Lloyd Larson, Howard Hunter.

BOWMAN—Thomas A., 77, 229 No. 20th, died Wednesday. Retired railroad machinst at Wymore. Born Newark, Ohio. **Roberts',** 1110 P.

GARVEY—Mrs. Rose, widow of James Frederick, 4800 South St., died Wednesday. Former owner and operator of J. F. Garvey Co. of Lincoln. Member of Lincoln Women's Club, University Club, Southview Christian Church. Survivors: nieces, Miss Helen M. Scott, Lincoln, Juluan (Nadine) Freeman, York; nephews, Richard Earl, Lincoln, Fred Earl, Fort Worth, Tex.; sisters-in-law, Mrs. Pearl Ellis and Mrs. Alma Earl, Los Angeles, Calif.
Services: 10 a.m. Saturday, **Hodgman-Splain's,** 4040 A. Wyuka. The Rev. N. Dwain Acker. Pallbearers: Arthur Whitworth, Frank Henline, Allan L. and James Ager, George Mechling, Edwin Gaiser.

HUDSON—Mrs. Helen, 93, (widow of Walter W.), 1423 Peach, died Tuesday.
Services: 2 p.m. Friday, **Roper & Sons',** 4300 O. Burial: Raymond. The Rev. C. F. Stark. Pallbearers: Raymond Giles, Larry and Gerald Hudson, Leon Leach, Gary Blanc, Art Reddish.

KELLEY—Clara M., 77, 2909 Vine, died Tuesday.
Services: 9 a.m. Friday, Sacred Heart Church. **Hodgman-Splain's,** 4040 A.

LADWIG — Merton Elmer, 68, 1109 G, died Wednesday at Walthill. Born Friend. Lincoln resident 3 years. Salesman F. Woodruff Printing Co. World War I veteran. Survivors: wife, Marguerite C.; daughter, Mrs. Janet Jensen of Lincoln; sister, Mrs. Elmina Duncan of Lincoln.
Services: 10:30 a.m. Saturday, First Presbyterian chapel. Wyuka. The Rev. Glover A. Leitch. **Roberts',** 1110 P.

PALMER—Charles R., 69, 1340 Knox, died Wednesday. Mechanic for CB&Q. Born Coon Rapids, Ia. Lincoln resident 33 years. World War I veteran. Member Brotherhood Railroad Carmen Assn., Masonic Lodge, Lincoln Heights Methodist. Bible teacher. Survivors: wife, Mary B.; stepson, Elwood Lahr of Lincoln; stepdaughter, Mrs. Delbert Betz of Beatrice; brother, Byron of Omaha; 4 grandchildren; 1 great-grandchild.
Services: 11 a.m. Saturday **Hodgman-Splain's,** 4040 A. Lincoln Memorial. The Rev. Robert Holbrook. Pallbearers: Laban DeRyke, George Spreier, Arnold Buckley, Heinie Newburn, Bob Craig, A. J. DeShaes. Honorary pallbearers: Lorance Newburn, Virgil Antheny, Charles LaRue, Adam Michael, Ed Haner, Clair Barnett, Bill Rolofson, Aden Shaw, Lawerance Spahn, Fred Schroeder, Don Brooks, the Rev. J. M. Ruthden, the Rev. Clarence Brittian, Clarence Betz.

REED—Jesse A., 64, 2427 D, died Tuesday.
Services: 2 p.m. Friday, Grace Methodist Church. The Rev. Henry Beatty. Lincoln Memorial Park. **Metcalf's,** 245 No. 27th.

SOUTHWICK—Mrs. Philip (Dorothy), 73, 2800 Laurel, died Wednesday.
Services: 10:30 a.m., Saturday, Westminster Presbyterian Church Chapel, Sheridan and South. Memorials to the Heart Fund. **Roper & Sons',** 4300 O.

STIMPSON—Alford, 66, 638 No. 25th, died Tuesday.
Services: 3 p.m. Friday, **Umberger's,** 48th & Vine. The Rev. Robert Nelson. American Legion Post 3, Soldier's Circle, Wyuka. Memorials: Nebraska Medical Foundation.

TAYLOR—Agatha O., 79, died Wednesday at Pawnee City.
Services: 10:30 a.m. Saturday, Reorganized Church of Jesus Christ of Latter Day Saints. Elder Frances Schrunk. Burial: Wyuka. **Hodgman-Splain's,** 4040 A. Pallbearers: Roy G. Behrens, Ralph Schmidt, Melvin Gottula, George Weller, John Tabler, Izra Oehring.

OUT OF TOWN

DAVIS—Lauretia C., 49, died Tuesday in Hastings. Resident of Hastings three years. Former Lincoln resident. Member of EUB Church and Martha Washington Chapter 153 of the Eastern Star. Survivors: daughter, Mrs. Elbert Marshall, Greenwood; son, Merwyn Davidson, Tokyo, Japan; sister, Mrs. LaRue Bruce of Hemp, Ga.; brothers, Wilber Young, Chester, Calif., Alwyn of Adams; six grandchildren.
Services: 2 p.m. Saturday, **Roper & Sons',** 4300 O. Burial: Panama, Neb. The Rev. Arthur Peterson. Pallbearers: Melvin Hall, James Stone, Roger Nitzel, Harold Kissell, Ruth Eaglin, Herman Oltman.

LAUTENSCHLAGER—Helen Roslie, Swanton, died Wednesday in Beatrice. Survivors: husband, Cecil; sisters, Mrs. Bertha Sievers of Clayton, Minn., and Mrs. Lillian Clinkenbeard of Martinez, Calif.; one brother.
Services: 2 p.m. Sunday Swanton Methodist. The Rev. Paul A. Quackenbush, Burial: Swanton. Winter Brother's, Western.

MILLER — Mrs. Tillie E., 90, of Petersburg, Va., died Wednesday. Former resident of Lincoln. Survivors: niece, Mrs. Anita Smith, Petersburg, Va.; nephew, Roy Miller.
Services: To be held in Lincoln. **Roper & Sons',** 4300 O.

OUGH—Fred, 75, died Wednesday in Geneva. Resident of Strang. Farmer. Survivors: sons, Merle, Alexandria, James H., Shickley, John G., Hampton, Norman, Hebron; daughter, Mrs. Phillip Strain, Kearney; sister, Mrs. Mary Lu Bailey, Carlton; 19 grandchildren.
Services: 2 p.m. Friday, Kritner-Farmer, Geneva. Burial: Harmony Cemetery.

RETZLAFF—James, 40, Walton Born and attended public schools in Walton. Veteran of WWII. Member of Trinity Lutheran Church, Bennet. Employe of American Stores Co. Survivors: parents, Mr. and Mrs. Louis Retzlaff, Walton; sister, Mary Lou Retzlaff, Walton; brother, Gene Retzlaff, Lincoln; daughters, Linda and Diane, Iowa. **Umbergers,'** 48th & Vine.

STOWE—Mrs. Grace, 87, died Thursday in York. Former Lincoln resident. Member of First Presbyterian Church in Lincoln. Survivors: Mrs. W. J. Taylor, Lincoln; 2 grandchildren; 2 great-grandchildren.
Services: 10:30 a.m., Saturday, Woods Chapel, **Woods Bros.,** Seward. Burial: Seward. Memorials to the I.O.O.F home at York.

THARP—Leslie R., 78, McCool Junction, died Tuesday.
Services: 2 p.m. Friday, First Lutheran, McCool Junction. Burial: Pleasant Ridge, McCool Junction. **Farmer's,** Exeter.

WELLMAN—Carl F., 68, Burr, died Wednesday in Syracuse. Survivors: wife, Wertie, Burr; sons, Duane and Donald, Burr; brothers, Fred and Herman, Syracuse; August, Long Beach, Calif., John, Hermosa, S. D.; 6 grandchildren.
Services: 2 p.m., Saturday, Hope Lutheran Church, Burr. Burial: Osage Cemetery near Cook. **Tonsing and Son, Syracuse.** The Rev. Richard Kling.

Journal and Star

Want Ads

Your low-cost Want Ad appears daily in the Lincoln Star (Morning) and the Lincoln Journal (Evening) or the Sunday Journal and Star at the following cash rates:

Words	Lines	DAYS 1	4	7	10
— 10	2	.80	2.56	3.64	4.00
11-15	3	1.05	3.60	5.25	5.70
16-20	4	1.32	4.64	6.44	7.20
21-25	5	1.60	5.60	8.05	9.00
26-30	6	1.86	6.48	9.24	10.20
31-35	7	2.10	7.28	10.29	11.90

These low-cost rates apply to Want Ads from within the State of Nebraska which are placed for consecutive days and are paid for within 10 days after the ad expires or is canceled. Daily rates for ads from outside Nebraska are 8 cents per word or 40 cents per line.

Single paper rates either evening Journal or morning Star, are 90% of the combination rates. These ads would appear under "Too Late To Classify" column.

DEADLINES FOR FAMILY WANT ADS—Lincoln Journal (Evening)—Call before 10 a.m. Monday through Saturday for publication the same day. Lincoln Star (Morning)—Call before 6 p.m. Monday through Friday for publication on following day. Call before 5 p.m. Saturdays for Monday morning publication. Sunday Journal and Star—Call anytime before 1 p.m. on Saturdays for publication Sunday.

ERRORS: Advertisers should check their ad on first insertion and report any errors at once. Dial 477-8902.

ADJUSTMENTS: The company is responsible for typographical errors or misclassification only to cancel the first day's charge on that portion of an ad that may be rendered valueless by that error. All ads will be classified properly.

AD ANSWER: Answers your phone when you can't. To have this service, include your own phone number and the words "or call Ad Answer 477-7873" in your ad. Dial 477-7873 to receive names and phone numbers taken in your absence.

BLIND BOX SERVICE: There is a 50c additional charge for this confidential service. When using a Blind Box Number, ad 4 additional words to your Want Ad copy, figure the charges from the above table and add 50c for Blind Box Service Charges.

OFFICE HOURS: Daily, 8 a.m. to 6 p.m.; Saturday, 8 a.m. to 5 p.m.; Sunday, 9 a.m. to 12 noon.

TO PLACE ADS
Dial 477-8902

Visit Want Ad counter or mail copy to Journal-Star, 926 "P" Street, Lincoln, Nebr.

Monuments, Cemeteries 3

Lot R, Garden of the Good Shepherd. Lincoln Memorial Park. 6 burial places. Make offer. 488-6864. 10

Six lots Section T. Near the Four Apostles. Lincoln Memorial Park. 488-0657. -9

Monuments, Cemeteries 3

2—Choice spaces Lincoln Memorial Park. 432-8100. 7

3 burial spaces Fairview Cemetery. 423-4642. 4

Funeral Directors 6

ROPER & SONS
Mortuaries
3 CONVENIENT LOCATIONS
1319 N 432-6691
4300 East "O" 432-1228
9857 Havelock Ave. 466-3691
1

Brown's, 432-2889, 11 & L.
4

HODGMAN-SPLAIN MORTUARY
488-0934 4040 A 21

Umberger's
466-1971
Ambulances or Funerals
48th & Vine, Lincoln
Hallam 787-3130, 787-2450
Waverly 466-1971, 786-2410
21

METCALF
FUNERAL HOME 14
27th & Que 432-5591

WADLOW'S MORTUARY
1225 L. Spacious Parking Lot. 432-6535. 16

Lost and Found 7

Found: Pair bifocals, between 11th & 12th on N. 477-9834, 9am-3pm. -2

Lost: Square whitegold Omega watch. Reward. Valuable to owner. 423-2816 8

Lost—Ladies Diamond wristwatch at Air Force Academy Saturday. Reward. Can identify. 432-3221. Sentimental value. 7

Lost—Large set of keys. Reward. 466-7423 after 4pm. -7

Lost: Brown bifocal glasses—nose piece missing. $5 reward. 466-7270. 1

Lost: Pair of glasses in vicinity of 1st & K Street. Frank Rule. 466-0453. Reward offered. 8

Lost: 22 caliber Marlin single shot rifle. Vicinity Malcolm 434-1708. 2

Business Services

Personals 9

Betty Tellier's Weaving. Moth holes. Burns & tears. Reasonable. 477-7621. -9

BUSINESS MEN
Promote your business with high quality embossed business cards. $4.95 per 1,000 prepaid. Send for details. George Van Haven, 2340 So. 35th St., Omaha, Nebr. 1

Cancelled — refused auto insurance? For risk insurance call V. Kuhl, H. A. Wolf Co. Inc., 609 Fed. Sec. Bldg., 432-7591, 466-7640. 15c

Hale Laws wants two itckets Iowa State-Nebraska game, west stadium center section. Reasonable. 434-6630. -2

Homelike—room & board care—men—elderly people. Near 33rd & "A". 477-7430. 18

It will pay you to see HUDSON for SOFTWATER. 488-5672. 6

One rider to Florida leaving October 12-15 share driving. References. Journal-Star Box 175. -4

Ken, Barbie, Skipper, Midge doll clothes ready 423-7733. 1501 Nemaha. 19

McField Cleaning tailor, weaving. Alterations. Repairing. 1026 P. 432-5441. 18

Parking—$7 per month. 1300 H St. Sky Park Manor. 477-9313. 7

Rummage Sale—Alpha Omicron Pi Sorority, Ideal Hall, 213 No. 9, Monday, Oct. 4, 8am-4pm., Tues., Oct. 5, 9am-4pm. 4

Rummage Sale: Fri., Oct. 1, Ideal Hall, 213 No. 9, 7am-5pm. Redeemer Lutheran Church. -1

The Bryan School of Nursing
Wishes to thank all those who helped in some way to make our carnival a success. 1

WANDA HAYES WELCH
Electrologist. Safe permanent removal of unwanted hair from face, neck and arms. A scientific method recommended by leading medical authorities. Consultation without obligation. 712 Sharp Bldg. 477-1702. 10

Wanted: Two NU-Iowa State football tickets. Phone 466-7658. 1

Wanted: Garage to rent, vicinity 62 & Holdrege. 466-1412, after 5pm. 3

Wanted: Two garages in area from "Q" St. South to city limits. Call 432-4417 1

Wanted: Storage garage for 1 car or 5 cars. Must be dry & clean. Bob Mercer, 488-1497. -8

We buy junk cars. Haul rubbish. Mow lawns. Call 435-6437. 1

Need money? Sell Christmas Cards. Organizations, individuals, Call evenings. 435-6597. 26

Instruction 10

MEN WANTED
AGES 20-45
Double your pay. Earn up to $10,000 per year as a Diesel Driver after short training. See the country, pleasant work. We give actual training. No experience necessary. See Mr. Rice, Sun., Oct. 3 only, at Holiday Inn Motel, hours 1pm to 7pm. If married bring wife. No phone calls. 2

Piano Teacher—Years of experience. Vicinity 42nd & Vine. 434-7605. 10

Speech Therapy. Richard Segal, B.A. 423-2473. 3

Tutoring, reading only, qualified teacher. 2432 A. 423-3013. 6

Business Services 12

AIR CONDITIONER SERVICE
We will remove, check, clean & store your window air conditioner & will reinstall next spring for only $24.95. Bud's Electric. 1240 No. 48. 466-2337. -22

BASEMENTS
Basement leaking? Filling, tamping dirt around foundation. Waterproofing. References. 432-6123. 25

A-1 basement work. Walls straightened, relaid, steel posts installed, window wells. Waterproofing. References. Estimates. 423-6008. 17

BASEMENTS & FOUNDATIONS
Foundations relaid, new or straightened. Basement walls plastered. References. 432-6123. 25

BLACK DIRT
Bottom land black dirt, full and half loads. Tractor work. Reasonable. 488-1546. -22

TOP SOIL, CLAY
FILL SAND, BLACK DIRT
$10 for a 4 cubic yards minimum order. Call 432-3613. BELMONT CONSTRUCTION CO. -23c

BLACK DIRT—PROMOT DELIVERY. C. V PETERSON 466-7586 18

BUILDING & REMODELING
BE WISE, BE CONFIDENT
Plan with Pauley's
Your one stop home improvement center. Let us do the worry about your remodeling project. We will handle all the details—Planning, construction, financing. Call today for FREE ESTIMATES. 6c
NO MONEY DOWN
LOW MONTHLY PAYMENTS
PAULEY LUMBER
945 So. 27 435-7913

HOME IMPROVEMENT
& remodeling services
We do room additions, kitchen remodeling, family rooms, garages, siding, & roofs. No job too small or too big. Free estimates, no obligation. Financing available. Call A
INTERNATIONAL SUPER STORES
HOME IMPROVEMENT center 434-8271

EXPERIENCED
FRAMING AND
REMODELING
FREE ESTIMATES
No job too large or small.
JOHN D. VER MAAS
CONS'T. CO.
488-7962 days 488-0148 eves. 3

Carpentry painting, dry-walling, texturing, plastering. Graham's Home Service. 435-1267, 435-1541. 19

Additions, garages, cabinets. Free estimates. Work guaranteed. Evenings. 466-9088. 7

Additions, garages, cabinets. Free estimates. Work guaranteed. Evenings. 466-9088 7

BOOKKEEPING SERVICE
Bookkeeping Service and payroll records. Monthly or quarterly. Call Irene Moore. 477-9157. 25

CARPENTRY
Carpentry—Remodeling trim, repair work. Call evenings Oliver Huffman, 466-2872. 16

Available—Carpenter. All home repair, remodeling & roofing. Free estimates. 434-4776. -4

CARPENTER WORK
Carpenter work, all kinds. Experienced. Reasonable. Small jobs welcome. 466-5390. 20

All kinds carpenter work, insured help. 36 month payments. 432-2152. 26

Carpenter work of all kinds. Call after 3pm. Phone 466-4864. 27

Concrete, carpentry, recreation rooms, remodeling, garages, patios. Free estimates. 466-7817. 27

George Buck & Son Construction. Building, remodeling, dry-wall, construction and texturing. Concrete work. Estimates. 466-3183. 19

Home remodeling and improvement service. Free estimates. 434-4545. 13

Remodeling, painting. No job too small. Reasonable. Free estimates. 489-1632 23

CEMENT WORK
Concrete, brick, stone contractor, 32 years experience. Floors, drives, walks, patios, porches. Call 432-9139. 22

Abandon all cement publiems, drives, walks, customized patios. Estimates 423-6007 9

All kinds cement work. Free estimates. John Stottern. 466-2418. 9

GARDEN PLOWING
Garden plowing with Ford tractor, 1624 No. 60, phone 434-4480. 25

GUTTER WORK
Free estimates—Guaranteed gutter work. Call Midstate Home Improvement. 435-5636. 25

Call Becker Roofing Company for A-1 gutter work. Gutters cleaned, repaired or new. 432-1430. 21

GUNSMITHING
Expert gunsmithing by Wayne Johnson at 3819 So. 47 488-7922. -13

HOME SERVICE
Lowest rates cleaning attics and basements. Light hauling. Estimates. 423-1456. -7

HOUSEWIVES!
PROLONG YOUR VACATION—Use the HANSKO WIFE-SAVER PLAN! Let us do your FALL HOUSE CLEANING! Call us for COMPLETE Cleaning, Window Washing, Scrubbing and Wax Jobs. Guaranteed Satisfaction. HANSKO MAINTENANCE & SUPPLY CO. 477-2425. 1242 Stillwater. -9c

Windows washed, gutters cleaned, air conditioners removed. Painting. Reasonable. 434-1426. 24

LAWN SERVICE
Power raking, cleaning, hauling, fertilizing. Call evenings & weekends. 488-7298. -27

Power raking with vacuum pick up. Leaf removal. 434-3777 anytime. -2

LAWN CARE
Aerating, power raking, hedge care, patch sodding. Fertilizing, hauling. 423-6216 12

LAWN SEEDING
20 years experience lawn seeding, deep raking roto-tilling, fertilizing. 488-6939

LAWN & GARDEN
NOT TOO LATE TO SEED
Roto tilling, plowing, lawn preparation and seeding. 434-3777 anytime. -2

LAWN CARE
Power raking, mowing, fertilizing. Leaf gathering. Hauling. Reasonable. Anytime. 466-3249. 23

Aerating, power raking, hedge care, patch sodding. Fertilizing, hauling. 423-6216. 12

Don't forget your yard! Power raking, rototilling. Call anytime 466-7440.

Lawn mowing, bush trimming, painting and light hauling. 489-5201 2

LAWN MOWER REPAIR
Expert lawn mower repair. Blades sharpened & balanced. Free pickup & delivery. Guaranteed Service. 434-3777

MASONRY
Masonry spray under pressure on any masonry, stucco or concrete wall. Also basement repair or replacement. 466-1119. -16

MOWING
Experienced lawn mowing. Free estimates. 488-0697 2

ODD JOBS
Odd jobs, tree trimming, dirt, trash hauling. 466-6881. 19

PAINTING & DECORATING
Interior, exterior painting. Patch plastering. Texturing Repair work. Estimate. 489-5211. 27

PLASTERING
Plastering and patch plastering. Work guaranteed. Free estimates. 489-4924. 11

Patch plastering. Texturing. Interior, exterior painting. Repair work. Estimate. 489-5211 -11

ROOFING
All kinds roofing. Leaks, wind, hail damage. Free estimates. Work guaranteed. Dale Renker. 489-4905. 29

For ROOFING or SIDING Call HINMAN BROTHERS INC.
432-4275 335 So. 9th 13

Speedy roof repairs. All types of new roofs. Call Becker Roofing Co. 432-1430. 9

SHARPENING
Everything sharp, Nelsen's Sharpening Service, 2155 So. 9. 435-2540. 12

Lawnmowers, saws, shears, etc. Precision work. 328 So. 28. 477-3650. 7

SODDING
Grading, sodding, retaining walls. Curb sod or roll. Free estimates. Hendricks Sod Co., 404 Hill. 477-5473. 24

Always best in quality bluegrass. Curb sods delivered, any amounts. Free estimates. Call Bob. 477-4290. 16

Bluegrass sod grown from certified seed. This is quality. Retaining walls. Grading. W. C. Bullock. 432-3871. -2

TRACTOR WORK
Grading—Leveling—Excavating Dump trucking, rock, black dirt, and clay. 488-1546. -23

Yard grading, leveling, finish grading. Free estimates. 466-6082. -18

TREE REMOVAL
LICENSED, INSURED, TRIMMING, REMOVAL, SPRAYING
GILLISPIES, 466-0970 30

Dangerous unsightly trees trimmed, removed. Save money with summer prices. Fully insured. Call Morris, 488-1018. 29

Acme Tree Removal, trimming, insured for your protection. Experienced. Lowest prices. Estimates. John 435-6149, 435-7597. 16

TREE SERVICE
Trees trimmed, removed. Licensed, insured, experienced and free estimate. 488-0106. 1

Trucking, Hauling 16

Able to haul, call 466-2810 after 3pm weekdays; weekends anytime. 30

Anxious to haul junk, trash, limbs, etc. Free estimates. 466-7685. 27

Light hauling. Leaves, brush. Clean garages, basements. 488-6121. 5

About town, suburban areas all trash hauling. Duane Harr. 434-1842. 22

Painting, Papering 21

AA Hauling. Reasonable rates. Free estimates. Call anytime. 488-4773. 6

Able to haul, call 466-2810 after 3pm weekdays; weekends anytime. 30

Cheap hauling, garages, basements cleaned. Free estimates. satisfaction guaranteed. 466-2407. 14

Hauling all kinds, also cleaning, towing junk cars. Reasonable. 477-3458. -4

Hauling in general. Lawn work, basements, attics, trash. Free estimates. 477-5332, 432-2448. -4

Large truck. Rubbish, CLEAN ATTICS & basements. Call 477-6207, Earl Sap. 8

Light hauling. After 4 weekdays and all day weekends. 489-1892. -4

Light hauling, reasonable rates. Free estimates. Call anytime. 466-2554. 7

Hauling. Reasonable rates. Free estimates. Fast service. Call anytime. 488-4773. 3

Interior painting by NU students. Much experience. Very reasonable. 799-2123. -8

Paperhanging—Experienced. Painting interior & exterior. Plaster repair. Reasonable, prompt, reliable. References. Yost. 466-2672, 434-1667. 23

Dependable papering. Free estimates. New sample books. 435-5234. -23

Interior, exterior painting, reasonable. Free estimates Small jobs welcome. 489-1632. 9

Call Kremke—Exterior-interior painting, papering, steaming, texturing. 435-3130, 435-7751. 7

Neat painting, papering, repairs. Competitive rates, Estimates, References. Terms. 423-1456. 16

Trailer Homes 24

A. C. NELSEN CO.
NEW MODELS, TRAVEL TRAILERS & MOBILE HOMES
Frontier Italian
Provincial
HOLIDAY RAMBLER
AIRSTREAM
& PATHFINDER
You can see on display all models of mobile homes & travel trailers at our sal lot.
SALES & SERVICE
PARTS & INSURANCE
Open weekdays 8am-9pm. Saturday 8am-6pm Sunday 12:30-6p.m. 3 miles west of viaduct on "O" St. Write or stop in for free literature. Phone 432-5751. Box 244, Route 6, Lincoln. 1c

Trailer Homes 24

American & New Moons
ON SALE
MUST SELL BETTER BARGAINS
See us before you buy
ARROW TRAILER SALES
124 West "O" OPEN EVES 432-6052 24c

Dual-firm furnace for mobile home. Excellent condition 55,000 BTU 477-7403 8

Custom built 44x8 Aircraft $1500 $25-250p after 5pm. 4

FOR SALE: Used 8 & 10 Wides. Inquire Lot 12, 2200 West "O" 10

Take over payments on trailer Call evenings, 489-1872 2

Last Model 55 ft Spartan Ideal for Construction Workers. Can be towed any state w o permits Immaculate Must see to appreciate 432-7471 10

MALMORE TRAILER SALES
KIT DETROITER & PRINCESS
434-6666 Just n & 77 North
OPEN 7 DAYS WEEKLY 8c

Mercury 1959, 45x10, 2 bedroom, new air conditioner, washer, carpeted. Make offer. 1000 No 48. Lot 90 466-4982. 3

Key 58x12 $499
New 52x10 $
Used 50x10 $
Used 45x10 $1750
ALSO TRAILERS FOR RENT
Bill Carroll
Homes Sales
2701 NO. 27 435-8521 1c

PARTNERSHIP
LIQUIDATION
SALE
Prices Slashed
Save on 10 and 12 wides
Used 8 wides
BANK INTEREST & FINANCING
MALMORE
Trailer Sales
4415 No. 56 Ph 434-6[illegible] 3c

PRICED FOR QUICK SALE
'58 Nashua, 45x8, clean 2 bedroom carpeted air-conditioned Call 435-5892 3c

Up to 4 bedrooms a brand new home, brand new furniture real quality Suits any kind & queen No Down with qualified job Open 7 days Adams Street Trailer Sales 3240 Adams

1964 Active, 55x10 with Expando living room. Assume loan. 432-5227.

1964 Great Lakes, 10x55, tip-out. Excellent condition. Many extras. Must sell; getting discharged. $100 off each week until sold. 477-9701. 10

1963 Richardson 10x50. Screened porch. Shed, fence. See at Shamrock Trailer Ct., lot F-3. 432-7785. 2

1961 Henslee 10x50 like new, custom built, air conditioned, new carpeting, good stems. Skyview Lot 1070 No. 48. 434-3760. 20

1955 trailer house, 33x8. Carpeted. Washer, air conditioner. Very clean. Phone 432-6440. 1

Trailer Parking 24A

Hancock—Close bus, shopping $22.50 Residential electric rates. 488-2026 26

Pine Acres Trailer Court. Lots available 4209 Cornhusker Highway 5

Space available. Rainbow Trailer Court, 1801 Adams, 435-3417. 28

Trailer space for rent Near Emerald 435-6626 15

Pets

Dogs, Rabbits, Pets 25

Absolutely the finest in expert poodle styling. AKC Beagles.. Chinese pugs. Chipmunks, chameleons, turtles Open til 6pm weekdays, Thursdays til 9pm
PET PARADISE
1611 "O" 432-2044
921 No 48 Open Sunday 5-2 434-[illegible] 26c

ADVISE BOARDING YOUR DOG WHERE IT RECEIVES LOVING CARE. 488-4796. 22

AKC registered Weimaraner pups. Exceptionally rugged. Born August 3, 1965. From excellent hunting stock. 434-4375. 10

AKC Irish Setter—5 months, male, $75. 434-1029. 2

Accomplished poodle trimming, styling, trained professionals Black miniature stud. 488-4796. 17

AKC Springer Spaniels, three months old, permanent shots. William Hill house, 477-7369, Lincoln. 30

AKC German Shepherd puppies. 466-2457. 30

AKC Golden Retriever puppies, eight weeks old. Had shots. 122-7790 3

AKC small miniature silver Poodle puppies 2 weeks old. 466-2511 15

AKC Registered male pup pups. 792-2324. 10

AKC Irish Setter pups, 8 weeks old, good blood line. 1820 No. 25. 477-4808. 4

AKC miniature poodle puppies. Female Champagne. 434-7965. 5

AKC miniature schnauzer puppies. 6 weeks old. 488-4330. 9

AKC registered St. Bernard. AKC registered Chihuahua. Cocker-Terrier mixed. New shipment tropical fish. Get your winter coats & supplies, new shipment. MARY'S PET SHOP. 3243 So. 10. 477-8428 1

ANITA'S POODLE GROOMING
$4 and $5 Weekdays and evenings. 488-9010 16

Aquarium: 29, 15, & 10. Tropical fish Also Bundy clarinet 432-5080

AKC Stud Registered AKC Silver Toy Poodle 489-5180. 9

Basset at Stud Top breeding Dachs Den Kennels. 477-6789 20

Bond your pet where veterinarian is constantly supervising Phone 434-1382. 27

Brittany Spaniels AKC 6 months Completely vaccinated. 435-1046. 5

Dachshunds at Stud. Smooth & Rare wirehaired Standards & Miniatures. (8 lbs.) Dachs Den Kennels 477-6789. 20

FANTASTIC
This is a word to describe these white tiny type toy Poodles. AKC home bred 466-7262, 3310 Tauzalin.

Few black miniature Poodle pups left. Males, nine weeks old. AKC registered, shots Hurry! $50. 434-1702. 948 Carlos Dr. 4

Good home needed for cute kittens. 466-1368. 1

Grown male Eskimo Spitz 435-1678

Have pups—need boys. Boxer—sheep dog mixed. Disposition excellent. Reasonable. Shots 301 Wedgewood 480-2707 8

Homes needed for kittens Housebroken $1. Call 488-0380 after 6:30 pm 3

Homes needed. Mixed puppies, Siamese cats, Beagles, dachshund & Poodle mixed. Humane Society 2545 Park Blvd. 26

Homes wanted. Part Persian kittens Born Aug. 6. 5027 Leighton, after 5pm 2

Miniature Schnauzer puppies. Salt & Pepper color $125 434-4379 after 5 4

Outstanding AKC registered toy poodles Black female, apricot male 7 weeks old. 489-7687. 8

Part Persian kittens Housebroken Reasonable 435-6387 8

Pekingese puppies Sired by English Import. Males & females 466-2131 10

Pigeons, homers and flying tipplers 466-7280 3

Poodles—White toy males, AKC Good bloodline Perfect breeding. 488-7711

Registered English Setter pups, excellent bloodline, 9 weeks, $20 466-3249 3

Siamese kittens, eight weeks old Call after 5pm. 132-0533. 7

Show & field trial Beagle pups 13 in Stud Makepeace 488-4015 4

Tropical fish & supplies. Aquarium reduced price 3700 X. 8

Wire-haired Terrier Sprayer Spaniel puppies, $5 Call 488-6422 8

Year old male registered Beagle Would make excellent hunting dog. 488-5078, after 5pm or weekends 10

Farmers Market

Farmers Market Place 27

ANNOUNCING!
A new service on the Farm
- HAMMERMILL GRINDING
- ROLLING
- MIXING
- MOLASSES
- USE NUTRENA FEEDS call now for Sell

"ON-THE-FARM FEED NEEDS"
Rokeby Elevator 477-2136
Reddish Bros.
601 WEST VAN DORN 477-3944 1c

Arena Training Stables, Incl No. 48 Horses boarded and trained for cutting western pleasure & reining. Riding instructions in cutting, western pleasure & western equitation. 30 [illegible] Quarter Horses also [illegible] saddle horses to rent Inquiries in West Phone L D Meyers, 466-8834, Leslie new name & management, 477-7408 29

BOARDING HORSES
Lush pasture and alfalfa pasture [illegible] Beautiful riding area 488-5[illegible] 477-9601 29

CATTLEMEN!
CO-BAR or RUFFENS pour-on cattle [illegible] lice, horn flies, screw worms, ticks, and gives excellent grub control with only one applica tion Yearl
Remember better weight gains and more profit per head with one of these pour-ons
MUST BE APPLIED BEFORE NOVEMBER 1
BARTH DRUG & HARDWARE
[illegible] & N 432-[illegible]
BENTZINGER BROS
MARTELL, NEBR.
ALLIS CHALMERS, New & Used 24c

AUCTION
Sale held every Monday at 12 noon Consignment sale of livestock, cattle hogs, sheep, hay and miscellaneous items Bring your goods early
Lincoln Livestock Com. Co.
432-5147 1721 WEST "O" 20c

CHEAPEST INSURANCE
You Can Buy
for your next year's wheat crop is an application
Nipak 18-46-0
Mixing service & spreaders available
Reddish Bros Inc.
601 West Van Dorn 477-3944 1c

Certified Gage & Ottawa wheat. Lupar Birbel, Denton, 797-2237. 2

COMBINES
Looking for a bargain on new MF 300 SP combines? Just ask us You won't have to look farther.
1 MM 14ft SP combine. $750
1 8N Ford tractor with Charmin over and under transmission
2 9N Ford tractors
2 JD Field cutters.
SPILKER FARM EQUIP
HTCO Inc. Dealer Supply Store In 2940 Cornhusker Hiway. 466-5361

Choice yearling shorthorn bulls, production tested, with best economic gain for shorthorns at Schuyler Experiment Station. 466-1242, 466-1342. 5

Bulk, cleaned, Scout seed wheat—$2.25 per bu 434-7407, Lincoln. 2

Chester White boars. New stock for old customers. 787-3101 Hallam. 9

FOR SALE—Two Behlen 17x29, 2,000 bushel wire mesh cribs, with roof Used only 2 years, excellent buy, will deliver. PRODUCTION SALES CO, Waverly, Neb. 786-2575. 7

BOB ANDERSON AUCT.
For sales collect, 995-5496, Firth. 35c

Custom combining. Two new MF 410's. Trucks available. 488-8241. 488-4531. 18

FOR SALE OR LEASE
Bulk propane tanks Lifetime or yearly leases.
PHONE 432-6421
Lincoln Skelgas Service 28c

For sale: Redwoods cornpicker, Good one. Reasonable. James Pallas, Wilber. 27

For sale: All types building materials at LAFB. Let us do your roofing. Wood composition or steel. Check our prices last Phone 432-6704 after 6pm. 9

Good 227 JD corn picker. 988-3968. Adams, Nebr. 26

Guernsey heifer fresh soon calf-hood vaccinated 223-3144, Avoca 26

Hog feeders, 75 bu Heider, 50 bu, Pride of Farm, $50 each. Extra good [illegible] with stock and grain sides. Glen Otto, Ceresco Phone Wahoo 443-2474. 3

Horse trimming, $3 per head. Work guaranteed Larry Vannov 434-5780. 22

McCULLOCH CHAIN SAW
Complete sales & service on the world's No. 1 chain saw. New light weight 10 & 5½ lb. model now in stock.
SURPLUS CENTER
900 West O 6c

New Gleaner "E" Combines on hand for immediate delivery. Close out prices. J. W. Murdoch Implements, 887-2031, Murdock, Nebraska. 3

NEW & USED SADDLES
Horse Equipment Buy or Sell
214 NO 14 NEBRASKA MOTOR CO 24c

New 4-row Hesston RC Paver with mounting for 92 or Super 92MH $840 No freight
MH 82, 92, Super 92, 2 JD 95's, Baldwin A's JD 55's, Oliver 33's, 35's & 40's.
Oliver cornheads for 33's, 35's, 40's, & 95's.
All makes of machines coming in each day, at low prices.
We Trade—We Finance.
Call 947-3011 Collect. Friend, Nebr.
MILTON IMPLEMENT CO.

Perfect snow mover — John Deere H tractor. 434-2939. 2

Permanent Anti-Freeze, Ethylene Glycol base. $1.19 per gallon in your container Marlo Bulk Sales 5400 Havelock Ave. 16c

Purebred Hampshire male hog 435-8907 5

PROFESSIONAL AUCTIONEERING
FICKE & FICKE
60 Anderson Bldg Lincoln 435-6433 25c

Quarter horse, excellent riding, and her five month Appaloosa filly Must see to appreciate. Wilber, 821-4145. 4

QUARTER HORSE
4 year old gelding—a beautiful animal. Must sell at a sacrifice, $125. Call 435-4366 or 488-0712. 6c

Registered Yorkshire boars and open gilts. Don Crawford & Sons Cheney, 788-8241. 1

Roan half Appaloosa weanling Stud colt. Copper Dollar breeding 466-6715 4

Saddle horses. 6 Shetland mules, harness & wagon. West of Emerald south side of "O" St. on hill. 3

Scout and Gaze Seed wheat. Highest yielders for this area. Treated, certified and bagged. Wholesale, retail. Waldo Farms. 683-4811, DeWitt. 5

SEE TAYLOR & MARTIN
for FARM AUCTIONS
FREMONT, NEBR 721-4500 19c

Several used chain saws, good condition Reasonable. 432-5755. 7

SPE HERD
CORNHUSKER FARMS
Nebr & nationally accredited boars for sale Grand Champion carcasses at Fremont Midwest Hog Show Also 5 of top carcasses at York Hog show Phone Geneva 759-3331, Stan Schelkopf, Mgr., Shickley, Nebr. A

Square baled Prairie hay in field. $18 ton 905-5606 Firth. 2

SWANSON IMPLEMENT
"Your John Deere Dealer"
4600 Cornhusker 434-3527
1c

2 registered Hereford cows with calves at side One 9½ year old registered Hereford bull 466-1208 4

2 yearlings, 2 years old, 1 black and 1 buckskin. Call 656-2237, Plymouth, Nebraska 4

[illegible] gold bay mare 4 to 5 yrs old [illegible] Hereford steers 650-700 lbs Call 486-1756 2

[illegible] cows & heifers, mixed 4901 No 14, 435-8767 after 5pm 4

[illegible] week old Hy-Line pullets, available for delivery Sept 30—1,000. Oct 2,000 Nov 26—5,000 Call or write Hill Hatchery, Lincoln 11c

'62 Super Massey Ferguson No 82 14 ft 10 in. tires, ready to go. 432-7109 8

'61 IHC NO 101 combine, 12 ft. $2450
MH No 60 12 ft. combine $1050
Good clean 15-T baler $250
Bosch IH No 55 pruning baler $350
BECKLER'S
3900 Cornhusker 434-7383 5c

1952 Allis Chalmer 4 cylinder, mower attachment 435-9000 5

1952—D C Case tractor Three point [illegible] edition $650 [illegible] Fuel tractor with [illegible] Rebuilt with about 100 hours since $450 Will trade on older Ford tractor with loader Lucian Devigne, Waverly, Nebraska. 786-3415 after 7pm. 3

20 large Holstein heifers, heavy springers. Credit available 488-8136. 5

5 ft Allis combine. Good condition $200 3½ mile east of Bennet Ralph Pettigrew 2

2 year old Quarter type Filley, flaxen mane, good for women & children $200 486-4477 7

[illegible]

Antiques and Gifts 27A

"ANTIQUES" SPRAGUE, NEB
"THROUGH THE YEARS"
Open 2 to 9 Weds & Sats
Lincoln 432-6038 days 477-[illegible] eves. 19

Antiques and Gifts 27A

Antique Bargains! L. E. Smith, 3235 So. 17th, 423-2887. 23

Antiques—Buy sell Large selection. Village Store. 2406 J 432-8422, 466-2703. 25

Antique Love Seat, newly covered, $50. 423-2835. 7

CONFUSSION HILLS
Open weekdays 10-4 Enrollments taken for refinishing classes 2420 Dudley 6

RED ROOSTER ANTIQUE SHOP
1527 "O"
Hours 11am-3,30pm
We buy and sell antiques. 9

Sporting Equipment 27B

ALWAYS NEW & USED GUNS
Highest price paid for used guns
CENTRAL GUN INC.
Open Monday-Saturday 8-6
Thursday 'til 9
[illegible] No 48th 434-3609 6c

Fall Clearance Sale
Five used GoLite travel trailers, 15's, 17's and 17½
Used pickup covers
Used pickup campers, 10 ft These units are priced to sell.
Buchholz Travel Coaches
1200 WEST P 4

For sale 1964 & '65 Porta-campers. Good condition Sleep 5 Icebox gas stove Sink water supply and dinette Hanna's Chamois Service, 1441 No Cotner 3

12 gauge pump, used one season Reasonable. Evenings, 6045 Leighton, 6

Marlin-Glenmaster Carbine 30-30 Caliber with scope Remington 742 R Caliber 30-06 Carbine. Consider good shot gun in part trade. 466-2756 4

Remington 870 Vent rib, Monte Carlo stock $115 432-4518 1

30/06 rifles, sporterized and custom stocked, or original government issue, all new. Also Browning automatic shotgun 432-4857 Evenings & weekends, 488-9644.

Reloading Rifles only 435-5407. Eves 21

1967 '29 GoLite vacation trailer $450 786-3355 9

Boats, Motors, Accessories 27C

Canoes and sailboats. Sale, rent. New, used. 5727 Baldwin 466-2243. 4

Canoes and sailboats. Sale, rent. New used 5727 Baldwin 466-2243. 4

For Winter Boat Storage
Call Lewis Service Center Emerald, Nebr. 132-1427. 5

ALL BOATS & MOTORS
25% OFF
Several to choose from
SLICKCRAFT 16½ ft., 120 hp Inboard-outboard drive.
$1000 OFF
Shop Randolph Motors before buying
Randolph Motors, Inc.
2100 N 432-4451 25c

CHRYSLER OUTBOARDS
GRIFFIN'S
"HOUSE OF BOATS"
CAPITOL BEACH LAKE 432-8060
"Your CHRYSLER Outboard Dealer" 1c

EVINRUDE MOTORS
Fulton Marine Center
27th & Adams 434-1846 13

Must sell, make offer 20 ft., 1962 Revel Craft cruiser all equipped. Two 1963 50 hp. Mercurys. 1964 Dilly trailer. 488-5100. 3

3½ Acres of good pheasant & duck hunting ground for lease. Journal-Star Box 177. 10

1959 Crosby 14½ ft. fiberglas boat, trailer, and accessories. 1959 Mark 75 electric start, Mercury motor. Life jackets and skis See at 1906 So 41 488-5203. 3

14 ft. rowboat, $20. Call 432-7458. 4

Miscellaneous for Sale 28

"A-1" CRUSHED ROCK
SAND, GRAVEL
VIRGIL L MURPHEY 432-1424 23c

Air conditioner. 4435 Randolph. 7

Americana Encyclopedia & bookcase, rollaway bed; table & chairs. 423-6780. 5

Air conditioner covers
all sizes in stock.
ALSO LEAF BAGS for lawnboy mowers
NOW is the time to trade your old mower for a new Lawnboy with leaf bag
HOAGLAND'S
2431 No. 48 466-2355 5c

Apt. refrigerator, top freezer. $60. Mahogany bedroom suite, complete, very clean, $95. Roll-away bed $17.50. Wringer washer with pump $20. Chrome breakfast set like new $25. 9x12 rugs with pads, one overall [illegible] Columbus, Nebraska 4

Washer & dryer chrome dinette buffet, small divan, chairs, two 1 ton window air conditioners, 11x15 beige nylon rug, power mower, miscellaneous Moving, 7120 Englewood Dr. 2

Miscellaneous for Sale 28

Wanted to buy—old dishes and antiques. 466-2671, 2917 No 43. 1

Weaver K-4 scope good condition $30 435-4592. 5

2 aquariums, pumps, filters, lights, 1 gal. automatic vaporizer. 432-9093 10

2-wheel trailer 4ft. x 7ft. with cover. 826-[illegible] Crete

'69 AMP Emerson electric Welder with 75 rod, helmet, 250 AMP cutting tap & 65 foot of cord. $100 [illegible]-3747 2

Jay DUDLEY
Assorted grape silver, trunks, large picture frames, old school desk, interesting prints, much more 2

Everything for Rent 28A

UNITED RENT-ALLS
One call rents it all.
710 No 48 Sun. 8-12 466-9005 1c

Nurseries, Plants, Flowers 31

Evergreens Spreading and upright junipers, a large assortment all grown locally and hardy to this climate Also potted plants, peony roots. Pioneer Gardens—located one and a quarter mile west of the State Penn and 2 blocks north. 477-2353 6

African violets 35c 50c, 75c plants, 2211 No. 61. 19

Baby's & Children's Needs 32

Baby crib & new mattress 434-3557 7

Good Things to Eat 35

APPLES
JONATHON, DELICIOUS & GOLDEN DELICIOUS
PORTER ORCHARD
Nebraska City, Nebraska
Across the road from Arbor Lodge State Park. A

APPLES
Most all kinds & quantities available $1.-$1 per bu Union Orchards, 2 miles south of junction Hiway 34 and 75-75 A

APPLES
Golden Delicious, King David, Grimes Golden, Jonathan, also tree-run.
HONEY, APPLE CIDER
KIMMEL ORCHARD
Nebraska City, Neb
Phone 873-5233 Open daily 8-6 3

Apples—Some good and some not so good, $1 bushel, you pick. Bring containers. Orchard open Friday, Sat & Sun 434-2442 Turnips, 5c pound, you pick. 1

Apples. You pick $1 bushel. 465-3506 6320 Kearney

Apples, come and get them at the orchard Bring containers. E H May Walton, Nebr. 788-6172. 23

Jonathan and Wealthy apples 466-3303 4126 No. 73. 15

Potatoes — No. 1 reds, volume purchase. $4.50 hundred lbs Delivered. 434-5780. 20

Steer beef sides, 49c lb. Lockers for rent. DALE'S LOCKERS, 6042 Havelock. 466-3495. 24c

Clothing, Furs 36

Boy's dark sport jacket, size 18, dress pants, Lady's clothing, dresses, coat. Perfect 488-7796. 1

3 party dresses, size 14 to 16, worn once, also women's dresses. 489-4588 anytime 1

Pianos, Musical Instruments 37

ACROSONIC
WORLD'S FINEST SPINET PIANO
Built by BALDWIN
If you don't know pianos, know your dealer.
WALT
MUSIC STORE
SINCE 1907
Open evenings by appointment
1140 "O" 432-4421 30c

Alto Sax, good condition call weekday afternoons 432-5841 1

B flat Blessing Cornet, good condition, $65. 466-0331 2

Basement miscellaneous, car carrier, clothing, clocks, boots, skates, 2407 So. 35. 3

Bundy clarinet. Recently overhauled. $55. Argus 35 mm camera. 799-2003. 1

Buch Mercedes precision Trumpet, excellent condition. $200. 423-4989 -1B

Bundy clarinet. Excellent condition. $55. Ad Answer 477-7873. 12

Clarinet outfit, complete—case, rack, book, all accessories plus 12 private lessons. Frank S Henline. 423-8773. 3

CONN
SPINET ORGAN!
JUST TAKEN IN TRADE ON NEW WURLITZER ORGAN—Come in and make us an Offer! Cheaper than you think. 2c
McCabe
Piano & Organ Co.
GATEWAY SHOPPING CENTER

Danelectro bass. Airline dual pickup electric guitar, case & amplifier. 477-1022. 2

Fender reverb unit Gibson country western guitar Gibson electric Spanish guitar Exchange. Weeke de [illegible]-7807. 4

[illegible]PENDER Bandmaster amplifier, 1965 model 2319 No. 70th, 476-5438. 7

Folk guitar. Good condition. Reasonable. Practically new. 434-5884. 8

HAMMOND ORGANS
EXTRA-VOICE 2 to choose from $395
HAMMOND Spinet $695
HAMMOND Console 32 Pedal $995
ALL PRICED TO SELL NOW!
McCabe
Piano & Organ Co.
GATEWAY SHOPPING CENTER 4c

HAMMOND
SPINET ORGAN!
ONLY $795
$10 Delivers—Up to 5 Years to Pay!
Schmoller & Mueller
1212 "O" 432-2729 6c

HAMMOND
SPINET ORGAN
Like NEW—Beautiful Cherry Finish!
ONLY $895
NEW GUARANTEE
Schmoller & Mueller
1212 "O" Street 432-2729 6c

Good used King trombone. $60 Call 489-4660. 1

Hallmark alto saxophone; Elcart trombone; Bundy flute. ¾-size violin, 466-0415, after 5pm. 3

Holton baritone & case, excellent condition, after 3:30. 434-1378. 9

Kimball spinet piano. Plush lined case. Excellent condition. $60. 434-1872. 9

Kimball electromatic player piano Priced to go—see it soon
Dahlstrom Kimball Music Center
2790 South St. 423-1594 3c

LeBlanc clarinet, good condition, newly re-padded. 2127 Euclid. 8

LeBlanc clarinet for sale. Very good condition. 432-8969. 23

Like new custom red fender Jag 2619½ Que, after 5pm weekdays. 3

NEW
Hammond Spinet Organs
Two manual—13 pedals
Plus Hammond Quality & Features
only $650
Includes Free Lessons
DIETZE
Music House
Lincoln and Beatrice
1200 "O" St. 715 E. Court 21c

Portable marimba, excellent tone 2½ octaves Good practice violin 166-3288 2

RENT A
Schmoller & Mueller
Piano as LOW
as $7 per month.
Schmoller & Mueller
1212 "O" Street 432-2729 6c

Pianos, Musical Instruments 37

Practically new B Flat Bundy Clarinet and a new Slingerland red snare drum 423-2765 after 5pm. 4

Radial Arm Drill Press
32 in.—3 Speed Rpm 91 95 Sale 71.95
MONTGOMERY WARD 7c

SAVE Big! Do your own rug and upholstery cleaning with Blue Lustre. Rent electric shampooer $1. United Supply & Rents, 2647 A. 7c

Sharp Portable Kirsby tromalo arm, 2 years old. Call 477-5149. 2

Trumpet (Selmer), with case Good condition 423-2516. 3

Used Holton cornet & case Good condition 489-1130. 4

USED AMPLIFIED organ speaker bass reflex, on castors Was $400 new, close out $75. 1c
MOLZER MUSIC
419 No 9 432-1011

Student violin. Excellent condition. 489-1014. 3

SCHOOL BAND AND ORCHESTRA INSTRUMENTS
NEW & USED
Available on a rental trial plan for beginners.
Molzer Music Co.
219 NO. 12
IN THE NEBR THEATER BLDG. 1c

¾ size violin. Old but good. $40. 421 Steel. 432-3814. 1

Used flute. Excellent condition. Evenings, 488-0612 8

USED PIANOS!
UPRIGHTS $99 & Up
SPINETS $295 & Up
CONSOLES 44 in. $375 & Up
GRANDS $795 & Up
"SEE McCABE & SAVE!"
McCabe
Piano & Organ Co.
Warehouse 1916 North 25th
And Gateway Shopping Center 4c

Used pianos—uprights many makes $60 to $295. Spinet, Wurlitzer $395. One maple Gulbransen rental returned just like new—a real value $495. New 88 note spinets only $799.95 with bench
GOURLAY BROS
PIANO CO.
915 "O" Street 432-1636 1c

WANT REAL TONE & action in a piano? I have a wonderful small studio piano back from rent. Choice walnut! Save $245 on this piano! PHIPPS PIANO CO., 1425 No. 27th. Open daily at 1, Sundays 1 to 5. 6c

Wurlitzer's finest spinet organ, model 4430, excellent condition. $995. Weekends or after 6pm weekdays. 466-4923.

Violin with case & accessories, good condition. $50. 488-9140. 5

78,000 BTU gas heater. Very good condition. 434-4609. 3

Radios, Television & Service 38

ABSOLUTELY THE LOWEST PRICE
DON'T
TILL YOU CHECK
A-1 TV DISCOUNT PRICES
Used TV's With New Picture Tubes From $39.95
6 Transistor Radios $5.95
12 Transistor Radios $14.88
FM-AM Radios From $22.50
Transistor Tape Recorders $18.88
11 in. Admiral TV Portable $78.50
19 in. Admiral TV Portable $109.95
23 in. Admiral TV $129.95
19 In. Motorola Portable $134.95
New Motorola Color TV From $369.50
Lowest Prices on MOTOROLA RECTANGULAR COLOR
19 & 23 in. TV With Free carts, bases
New Portable Stereo $49.95
New Console Stereo $85.50
CLIP THIS AD
Stop In & Exchange It for your A-1 Discount Card & save even more.
Antenna Kits From $11.50
TV & Radio Tubes 30% off list price
A-1 TV SHOP
3900 No. 56th, 466-2489
"North on 56th Near Goodyear Plant"
Open eves 'till 9. Sat 'til 5 27c

ANTENNAS INSTALLED
FISCHER 488-0358 25

All Television Service positively guaranteed. 20 years experience. 477-6323, 477-2894, anytime. Kirkman TV. 930 So. 27th. 4

COLLEGE VIEW TV
Prompt honest citywide service Sunday through Friday. 489-4135. 28

Magnavox Stereo-TV-AM-FM radio combination. Like new. Sacrifice. 466-0559 4

SPECIAL SALE TV SETS
New—Used portable, table, console. Lowest prices ever on color sets 19 sets—$27 each with guarantee. Allowance given on every trade in. 10-day special on antenna installation. FAST TV REPAIR GUARANTEED
Call Anytime Drive-In Parking
2000 "O" Street 432-3000
ACE TELEVISION SALES-SERV 16c

Tandberg Model 64 stereo tape deck, 4 track. Half price. Call 432-0673. 3

TV calls $2.95, color $4.95. No big repair bills. Factory guaranteed picture tubes ½ price. Graduate electronics technician 16 years experience. Earl Way Economy TV & Radio. 2232 R. 475-1313. 21

TV RENTAL
Black & white or color 11
TELEVISION RENTAL 432-8091

TV antennas installed, repaired. Ask about Coloravial. Call 434-6895. ZAGER ANTENNA SERVICE 28

USED CB RADIOS
Messenger I $ 89.95
Messenger III $142.50
Hammarlund CB-23 $139.50
Regency Pacer $ 79.95
Regency Mustang $ 67.50
Johnson 1½ watt walkie-talkie $ 89.95
All in new condition & guaranteed.
KITRONICS
3910 South 489-3875 2

WALT'S TV
Factory-guaranteed TV picture tubes, $21 up. Service calls, $2.75. Satisfaction guaranteed. 435-5866. 3

'63 Airline combination. Excellent condition. 434-2710. 9

21 in. TV Console. Excellent condition Reasonable price. 489-5603. 7

Home Furnishings 39

Above average automatic washers, washer parts, Used. Guaranteed service. Whirlpools. Kenmores Credit available. 1936 D. 477-6582. 19

AT AUCTION
Home Furnishings
SAT., OCT. 2ND AT 1415 SMITH STREET. Time 1PM Sharp. (HOME SELLS AT 3PM). Sale To Include: 2 Ton Amana Air Conditioner, GE 21 in. Console TV, Frigidaire Refrigerator, Magic Chef Stove, Secretarial With Side China Cabinet Kenmore Wringer Washer Living Room Suite, Nice Carpets, Beds & Chests, Kitchen Set, Oak Dining Room Suite, Mantel Clock, Tools, Power Mower, & Many More Items. TERMS CASH OR CHECK.
C. F. WITTSTRUCK, OWNER
E. W. Ficke Don C. Ficke
Auctioneers 26c
600 Anderson Bldg. Lincoln 435-6433

Apt. size gas stove. Call 434-4629 5

APPLIANCES All makes used refrigerators, stoves. Guaranteed 435-7819 Schroeder Appliance, 1834 G. 27c

B & B Used—Furniture & Appliance We buy, sell or trade
1028 P 477-8484 22

Bargains at Limings
We buy, sell or trade
2350 "O" St 14c

CONSIGN YOUR FURNITURE APPLIANCES TVs, TOOLS to Layman's Auction We can sell it for you 2220 No. 27. 423-5822. 15

CORNHUSKER HIWAY AUCTION CO
2345 CORNHUSKER HIWAY
We buy, sell or trade No sale too small to sell. Call 466-1844 for Bill William Wagner Auctioneer 13c

Couches, chairs, tables, lamps, single bed kitchen set chest, dehumidifier, battery charger, waders, miscellaneous 1430 So. 27. 489-3566. 2

Don't merely brighten carpets. Blue Lustre them. Rent electric shampooer $1. Lawton's. 32 & South. 2 & Havelock. 1c

For sale: Family room furniture, like new, reasonable. 488-7715. 3

Gold's Exchange
212 So. 9th
USED FURNITURE AND APPLIANCES

Have your furniture repaired and recovered Call Ad-Answer 477-7873. 1

Kitchen dinette set, six chairs, [illegible]-87. 3

Magnavox stereo console; Speed Queen automatic washer Both new. 423-4585, evenings 3

-Oct. Furniture sale-
New furniture at discount
—Warehouse sale Friday—
Fri., Oct. 1, Sat., Oct. 2
Discount Warehouse 1630 O 1c

Home Furnishings 39

One rollaway bed. One light oak single bed. 489-3029. 1

Philco refrigerator, $30; 23 in console tv, $25. 488-3201. 3

Reconditioned
Appliance Bargains
Gas & Electric Dryers
$35 & Up
AUTOMATIC WASHERS
Norge 2-speed $60
Norge 2 cycle $70
Norge 2-speed, 2 cycle $75
Frigidaire $50
Frigidaire 2 cycle $59
Kenmore 2-speed $75
4 Wringer Washers
$35 & Up
REFRIGERATORS
Frigidaire 8 ft. cross-top freezer $69
Montgomery Ward 8 ft. $75
Firestone $35
Kelvinator apt. size, like new $50
Philco $50
GE 10 ft. 2-door $85
Many Electric Ranges
$35 & Up
TVs
Portable, consoles & table models—All makes
$20 & Up
CHRISTENSEN'S
11 & M 432-5365 6c

SEWING MACHINES
New portable electrics
$47.95
New zig-zag portables
$74.95
See us for cabinets for all machines and repairs for most makes.
GOURLAY BROS.
PIANO CO.
915 "O" Street 432-1636 1c

Save at Wanek's
IN CRETE 19c
Used Furniture
Sale
32 in. Hall runners, $2.99.
Beautiful 3 piece Danish walnut bedroom suite, built-in night stand on bed. English make.
5 piece dropleaf chrome breakfast set, real good
Modern walnut credenza buffet.
Brass fireplace fixtures.
3 piece walnut bedroom suite, $42.50
Brown tweed hide-a-way bed, like new.
2 piece wine living room suite, $17.50.
Youth bed.
Baby beds, $3.50 up.
Extra nice bathinette.
Washers, $14.50 up.
Several sets 10 in. wheels.
20 gauge featherweight Ithaca, very good.
Lingle's 2555 Randolph 1c

Twin foam rubber mattress & box springs with bed frame on rollers — $30. 432-4398, after 5:30pm. -7

Save at Limings
2350 "O" St. 14c

Wanted: 1 used Ampex tape recorder, 488-7511, after 7pm. -3

Westinghouse air conditioner. Hot Point electric stove. Frigidaire refrigerator-freezer. Other furniture. Household items. 150 So. 45th St 489-4729. 10

3 year old Co-Op refrigerator, 9 cu. ft. Call 435-6765 eves. 2

22.8 cu. ft deep freeze. Like new. 489-3121. -2

1954 model Frigidaire electric stove. Excellent condition, $30. Call 489-4222. 4

Building Material 40

A-1 Wrecking. 2x4's, 6's, 8's, 10's. Sheeting. Sidewalk brick. 423-5125. 27

RAND POWER TOOLS

	Reg.	Now
¼ in. drill	$11	$ 8
⅜ in. drill	$18	$10.95
⅜ in. industrial drill	$33	$16.45
7¼ in. 1½ hp saw	$39	$18.95
7¼ in. ball bearing saw	$62	$30.95
Deluxe saber saw	$29	$14.95
Ball bearing sander	$28	$15.95
All purpose sander		$12

JOHNSON
CASHWAY
1820 R 432-2808 1c

Bathroom fixtures, sheeting, 2x4's, 2x6's, 2x8's, steel beams, reasonable. 327 J. 2

Save money! Used lumber. Crawford Lumber 644 West R 435-3337 17

Seasoned fireplace wood for sale, hard & soft. 488-1018. 22

WANTED
Someone to tear down & remove a 2 story frame building. Make offer A & H REALTY 466-1933 6c

Fuel Oil, Firewood, etc. 41

Educational field
representative
For large business school in Omaha. Travel required, good appearance and personality. 341-7962, or 451-0422, Omaha. Call collect for appointment

Free: All types of firewood at LAFB 432-6704 after 6pm. 10

Dried firewood; pick-up or deliver. Take special orders on hickory cut to any length $15 a rick. 434-3304. 21

Nebraska's best year-dry fireplace wood (hardwood) 435-7557, 435-6149 16

Seasoned fireplace wood for sale, hard & soft 488-1018. 23

Well seasoned fireplace wood. Hard and soft. Free delivery. 434-5009. -26

Business Office Equipment 42

Adding machine, typewriters for rent, sale. Bloom's, 232 No. 13, 432-5258. 30

ADDING MACHINES
All Makes
TYPEWRITERS
SALES—SERVICE—RENTALS 8
Nebraska Typewriter Co.
125 No. 13 432-4284

For sale: One secretary model Thermofax copier. Good condition. Comes complete with large supply of paper. Phone 432-4451. Dick Randolph. -4c

TYPEWRITERS
FELTON & WOLF
Sales & Service and rentals on all makes. 6c
1223 P 432-8577

We have some extra desks, chairs and tables. Priced to sell. See at 1245 L St., phone 432-1084. 1c

Wanted to Buy 44

ACH-ACH—We need furniture. One piece or houseful. 432-2277. 26c

ACTION AUCTION
Will buy one piece of furniture or houseful, bring your furniture to the auction. 15c
6036 HAVELOCK 466-1622

ALWAYS CASH
Wanted — Furniture, one piece or houseful. Stoves, refrigerators, TV's, bedroom suites, antiques, tools and dishes, guns 432-5822. 22

Darkroom equipment. Call 434-3064 after 6pm. 4

Employment

Help Wanted Women 48
(salaried jobs)

Above average job
FOR FRY COOK
Day hours, excellent working conditions, top pay, congenial co-workers. Please apply in person 28
Coatney's 1338 South

AT COATNEY'S
Dishmachine operator
Day hours, good pay & working conditions, pleasant surroundings. Apply in person 20
1338 SOUTH

At Foster's Cafe No. 1
WAITRESS
Day hours, 6am to 2pm, $45 per week for good reliable person. Apply in person. -7
27th & Adams

AT COOPER'S DRIVE IN
2420 "O"
WAITRESSES—PART TIME & EVE. HELP

AT 6112 HAVELOCK
WAITRESSES—NOON AND SPLIT SHIFT WAITRESS EXCELLENT WORKING CONDITIONS. G

Trailer Homes 24

American & New Moons ON SALE
MUST SELL BETTER BARGAINS
See us before you buy
ARROW TRAILER SALES
124 West "O" OPEN EVES 432-6052 24c

Dua-firm furnace for mobile home. Excellent condition. 55,000 BTU. 477-7463. 8

Custom built 44x8 Arteraft $1500 423-7906 after 5pm. -4

FOR SALE: Used 8 & 10 Wides. Inquire Lot 12, 2230 West "O." 30

Take over payments on trailer. Call evenings, 489-1872. 2

Last Model 35 ft. Spartan. Ideal for Construction Workers. Can be towed any state w/o permits. Immaculate. Must see to appreciate. 432-7971. 10

MALMORE TRAILER SALES
KIT, DETROITER & PRINCESS
434-6666 Just 6 & 77 North
OPEN 7 DAYS WEEKLY 8c

Mercury 1959, 45x10, 2 bedroom, new air conditioner, washer, carpeted. Make offer. 1030 No. 48. Lot 90. 466-4962. 3

New 58x12	$499
New 52x10	$3850
Used 50x10	$2250
Used 45x10	$1750

ALSO TRAILERS FOR RENT
Bill Carroll Homes Sales
2701 NO. 27 435-8521 1c

PARTNERSHIP LIQUIDATION SALE
Prices Slashed
Save on 10 and 12 wides. Used 8 wides.
BANK INTEREST & FINANCING
MALMORE Trailer Sales
4415 No. 56 Ph. 434-6666 3c

PRICED FOR QUICK SALE
'58 Nashua, 45x8, clean 2 bedroom, carpeted air-conditioned Call 435-5969 3c

Up to 4 bedrooms a brand new home, brand new furniture, real quality. Suits any king & queen. No down with qualified job. Open 7 days. Adams Street Trailer Sales 3240 Adams 4

1964 Active, 55x10 with Expando living room. Assume loan. 432-5227. 7

1964 Great Lakes, 10x55, tip-out. Excellent condition. Many extras. Must sell; getting discharged. $100 off each week until sold. 477-9701. 10

1963 Richardson 10x50. Screened porch. Shed. fence. See at Shamrock Trailer Ct., lot F-3. 432-7785. 2

1961 Henslee 10x50 like new, custom built, air conditioned, new carpeting, good steps. Skyview Lot 1030 No. 48. 434-3760. 2c

1955 trailer house. 33x8. Carpeted. Washer, air conditioner. Very clean. Phone 432-6440. 7

Trailer Parking 24A

Havelock—Close bus, shopping. $22.50 Residential electric rates. 488-2026 26

Pine Acres Trailer Court. Lots available 4200 Cornhusker Hiway. 435-5703 5

Space available. Rainbow Trailer Court, 1801 Adams. 435-3417. 28

Trailer space for rent. Near Emerald 435-6626 13

Pets

Dogs, Rabbits, Pets 25

Absolutely the finest in expert poodle styling. AKC Beagles., Chinese pugs. Chinmunks, chameleons, turtles. Open til 6pm weekdays, Thursdays til 9pm
PET PARADISE
1611 "O" 432-2044
921 No. 48 Open Sunday 5-2 434-2044 26c

ADVISE BOARDING YOUR DOG WHERE IT RECEIVES LOVING CARE. 488-4796. 22

AKC registered Weimaraner pups. Exceptionally rugged. Born August 3, 1965. From excellent hunting stock. 434-4375. 10

AKC Irish Setter—5 months. male, $75. 434-1029. -2

Accomplished poodle trimming, styling, trained professionals. Black miniature stud. 488-4796. 17

AKC Springer Spaniels, three months old, permanent shots. William Hillhouse, 477-7369, Lincoln. -30

AKC German Shepherd puppies. 466-2457. 30

AKC Golden Retriever puppies, eight weeks old. Had shots. 423-7790. 4

AKC small miniature silver Poodle puppies. 2 weeks old. 466-2512. 10

AKC Registered male pup pup, 793-2324. 10

AKC Irish Setter pups, 8 weeks old, good blood line. 1820 No. 25. 477-4808. 4

AKC miniature poodle puppies. Female Champagne. 434-7965. 5

AKC miniature schnauzer puppies. 6 weeks old. 488-4330. 9

AKC registered St. Bernard. AKC registered Chihuahua, Cocker-Terrier mixed. New shipment tropical fish. Get your winter coats & supplies, new shipment. MARY'S PET SHOP. 3243 So. 10. 477-3428. 1

ANITA'S POODLE GROOMING
$4 and $5 Weekdays and evenings. 488-2910. 16

Aquarium: 29, 15, & 10. Tropical fish. Also Bundy clarinet. 432-2030

At Stud—Registered AKC Silver Toy Poodle. 489-5180. -9

Basset at Stud. Top breeding. Dachs Den Kennels. 477-6789. 20

Board your pet where veterinarian is constantly supervising. Phone 434-1382. 27

Brittany Spaniels. AKC. 6 months. Completely vaccinated. 435-1046. -5

Dachshunds at Stud. Smooth & Rare wirehaired. Standards & Miniatures. (9 lbs.) Dachs Den Kennels. 477-6789. 20

FANTASTIC
This is a word to describe these white tiny type toy Poodles. AKC home bred. 466-7262, 3310 Tauzalin.

Few black miniature Poodle pups left. Males, nine weeks old. AKC registered, shots. Hurry! $50. 434-1702. 948 Carlos Dr. 4

Good home needed for cute kittens. 466-1388. 1

Grown male Eskimo Spitz. 435-1676. 4

Have pups—need boys. Boxer—sheep dog mixed. Disposition excellent. Reasonable. Shots 301 Wedgewood. 489-2707. 8

Homes needed for kittens. Housebroken. $1. Call 488-0360 after 6:30 pm. 3

Homes needed. Mixed puppies, Siamese cats. Beagles, dashchund. Poodle mixed. Humane Society. 2320 Park Blvd. 26

Homes wanted. Part Persian kittens. Born Aug. 6. 5027 Leighton, after 5pm. 2

Miniature Schnauzer puppies. Salt & Pepper color. $125. 434-4379 after 5 -4

Outstanding AKC registered toy poodles. Black female, apricot male. 7 weeks old. 489-2687. -8

Part Persian kittens. Housebroken. Reasonable. 435-6385. 8

Pekingese puppies. Sired by English Import. Males & females. 466-2134. 10

Pigeons, homers and flying tipplers. 466-7280. 3

Poodles—White toy males. AKC. Good bloodline. Perfect breeding. 488-7711.

Registered English Setter pups, excellent bloodline, 9 weeks, $20. 466-3249. -5

Siamese kittens, eight weeks old. Call after 5pm. 432-0533. -7

Show & field trial Beagle pups. 13 in. Stud. Makepeace 488-4015. 4

Tropical fish & supplies. Aquarium reduced price. 3700 X. 8

Wire-haired Terrier-Springer Spaniel puppies. $5. Call 488-6422. 8

Year old male registered Beagle. Would make excellent hunting dog. 488-5078, after 5pm or weekends. 10

Farmers Market

Farmers Market Place 27

ANNOUNCING!
A new service on the Farm
- HAMMERMILL GRINDING
- ROLLING
- MIXING
- MOLASSES
- USE NUTRINA FEEDS—call now for your "ON-THE-FARM FEED NEEDS"

Rokeby Elevator 477-2136
Reddish Bros.
601 WEST VAN DORN 477-3944 1c

Arrow Training Stables, 3401 No. 48. Horses boarded and trained for cutting, western pleasure & reining. Riding instructions in cutting, western pleasure & western equation. 3½ miles of trail ride. Also 2 old, gentle saddle horses to rent. Inquiries invited. Phone L. D. Meyers, 466-8894. Under new name & management. 477-3108. -29

BOARDING HORSES
Lush brome and alfalfa pasture, grain, shelter. Beautiful riding area. 488-5361, 477-6401. -9

CATTLEMEN!
CO-RAL or RUELENE pour-on cattle insecticide kills lice, hornflies, screwworms, ticks, and gives excellent grub control with only one application yearly.
Remember better weight gains and more profit per head with one of these pour-on's.
MUST BE APPLIED BEFORE NOVEMBER 1
BARTH DRUG & HARDWARE
9th & N 432-1412 6c

BENTZINGER BROS.
MARTELL, NEBR.
ALLIS CHALMERS, New & Used 24c

AUCTION
Sale held every Monday at 12:30p.m. Consignment sale of livestock, cattle hogs, sheep, hay and miscellaneous items. Bring your goods early.
Lincoln Livestock Com. Co.
432-5147 1721 WEST "O" 20c

CHEAPEST INSURANCE
You Can Buy
for your next year's wheat crop is an application
Nipak 18-46-0
Mixing service & spreaders available
Reddish Bros Inc.
601 West Van Dorn 477-3944 1c

Certified Gage & Ottowa wheat. Lumir Brhel. Denton, 797-2337. 2

COMBINES
Looking for a bargain on new MF 300 SP combines? Just ask us. You won't have to look farther.
1 MM 201 SP combine. $750
1 JD Ford tractor with Charmin over and under transmission.
2 9N Ford tractors.
2 JD Field cutters.
SPILKER FARM EQUIP.
(ITCO) Your tractor Supply Store Ic
2940 Cornhusker Hiway. 466-5361

Choice yearling shorthorn bulls, production tested, with best economic gain for shorthorns at Schuyler Experiment Station. 466-1242, 466-1342. 5

Bulk, cleaned, Scout seed wheat—$2.25 per bu. 434-7407, Lincoln. 2

Chester White boars. New stock for old customers. 787-3101 Hallam. -9

FOR SALE—Two Behlen 17x29, 2,000 bushel wire mesh cribs, with roof. Used only 2 years, excellent buy, will deliver. PRODUCTION SALES CO. Waverly, Neb. 786-2575. 7

BOB ANDERSON AUCT.
For sales collect, 995-5496, Firth. 23c

Custom combining. Two new MF 410's. Trucks available. 488-8244, 488-4531. 18

FOR SALE OR LEASE
Bulk propane tanks. Lifetime or yearly leases.
PHONE 432-6424
Lincoln Skelgas Service 28c

For sale: Redwoods cornpicker. Good one. Reasonable. James Pallas, Wilber. 29

For sale: All types building materials at LAFB. Let us do your roofing. Wood composition or steel. Check our prices last. Phone 432-6704 after 6pm. -9

Good 227 JD corn picker. 988-3968, Adams, Nebr. 20

Guernsey heifer fresh soon calf-hood vaccinated. 223-3344. Avoca. 20

Hog feeders, 75 bu. Heider, 50 bu. Pride of Farm, $50 each. Extra good 1955 [illegible] pickup with stock and grain sides. Glen Otto, Ceresco. Phone Wahoo 443-2474. 3

Horse trimming, $3 per head. Work guaranteed. Larry Vannov 434-5780. 22

McCULLOCH CHAIN SAW
Complete sales & service on the world's No. 1 chain saw. New light weight 10 & 14 lb. model now in stock.
SURPLUS CENTER
900 West O 6c

New Gleaner "E" Combines on hand for immediate delivery. Close out prices. J. W. Murdoch Implements, 867-2031, Murdock, Nebraska. 3

NEW & USED SADDLES
Horse Equipment Buy or Sell
214 NO. 14 NEBRASKA MOTOR CO 24c

New 4-row Hesston RC Faver with mounting for 92 or Super 92MH. $840 No freight.
MH 82, 92, Super 92, 2 JD 95's, Baldwin A's, JD 55's, Oliver 33's, 35's & 40's.
Oliver cornheads for 33's, 35's, 40's, & 95's.
All makes of machines coming in each day, at low prices.
We Trade—We Finance.
Call 947-3011 Collect, Friend, Nebr.
MILTON IMPLEMENT CO. 3

Perfect snow mover — John Deere H tractor. 434-2939. 2

Permanent Anti-Freeze, Ethylene Glycol base. $1.19 per gallon in your container. Marlo Bulk Sales. Havelock Ave. 16c

Purebred Hampshire male hog. 454-8907. 9

PROFESSIONAL AUCTIONEERING
FICKE & FICKE
600 Anderson Bldg. Lincoln 435-6433 25c

Quarter horse, excellent riding, and her five month Appaloosa filly. Must see to appreciate. Wilber, 821-4145. 4

QUARTER HORSE
4 year old gelding—a beautiful animal. Must sell at a sacrifice. $425. Call 435-4366 or 488-0712. -6c

Registered Yorkshire boars and open gilts. Don Crawford & Sons Cheney. 488-3241. 1

Roan half Appaloosa weanling Stud colt. Copper Dollar breeding. 466-6745. 4

Saddle horses, 6 Shetland mules, harness & wagon. West of Emerald southside of "O" St. on hill. 3

Scout and Gage Seed wheat. Highest yielders for this area. Treated, certified and bagged. Wholesale, retail. Waldo Farms, 683-4811, DeWitt. 5

SEE TAYLOR & MARTIN
for FARM AUCTIONS
FREMONT, NEBR 721-4500 19c

Several used chain saws, good condition. Reasonable. 432-5756. 7

SPF HERD
CORNHUSKER FARMS
Nebr. & nationally accredited boars for sale. Grand Champion carcasses at Fremont Midwest Hog Show. Also 5 of top carcasses at York Hog show. Phone Geneva 759-3331. Stan Schelkopf, Mgr., Shickley, Nebr. A

Square baled Prairie hay in field. $18 ton. 995-5606 Firth. 2

SWANSON IMPLEMENT
"Your John Deere Dealer"
4600 Cornhusker 434-3527 1c

2 registered Hereford cows with calves at side. One 2½ year old registered Hereford bull. 466-1298. 4

2 geldings, 1¼ yrs. old, 1 black and 1 buckskin. Call 656-2231, Plymouth, Nebraska. 4

2 year old bay mare. 466-3339. 9

50 Choice Hereford steers 650-700 lbs. Call 488-1756. 2

5 cows & heifers, mixed. 4901 No 14. 435-8767 after 5pm. 4

9 week old Hy-Line pullets, available for delivery Sept. 30—1,000. Oct. 7—3,000 Nov. 26—5,000 Call or write Hill Hatchery, Lincoln. 11c

'63 Super Massey Ferguson No 82 14 ft. 18 in. tires, ready to go. 432-7109. -8

'61 IHC NO 101 combine, 12 ft. $2450
MH No. 60 12 ft. combine $1950
Good clean 45-T baller $250
Rough IH No. 55 engine baller $250
BECKLER'S
5900 Cornhusker 434-7383 5c

1952 Allis Chalmer—4 cylinder, mower attachment. 435-2990. -5

1952—D C Case tractor. Three point hitch. Excellent condition. $650. 1948—J D "A" Fuel tractor with hydraulic. Rebuilt with about 100 hours since $400. Will trade on older Ford tractor with loader. Lucian Devigne, Waverly, Nebraska. 786-3415 after 7pm. 3

20 large Holstein heifers, heavy springers. Credit available. 488-8136. -5

5 ft. Allis combine. Good condition. $100. ¼ mile east of Bennet. Ralph Pettigrew. -8

2 year old Quarter type Filley, flaxen mane, good for women & children. $200. 489-4473. -7

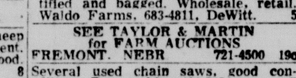

Antiques and Gifts 27A

"ANTIQUES"—SPRAGUE, NEB
"THROUGH THE YEARS"
Open 2 to 9 Weds & Sats
Lincoln 432-6038 days. 477-1681 eves. 19

Antiques and Gifts 27A

Antique Bargains! L. E. Smith, 3235 So. 17th. 423-2992. 23

Antiques—Buy, sell. Large selection. Village Store. 2406 J. 432-8422, 466-2703. 25

Antique Love Seat, newly covered, $50. 423-2835. 7

CONFUSSION HILLS
Open weekdays 10-4. Enrollments taken for refinishing classes. 2420 Dudley. 6

RED ROOSTER ANTIQUE SHOP
1527 "O"
Hours 11am-3:30pm
We buy and sell antiques. 9

Sporting Equipment 27B

ALWAYS NEW & USED GUNS
Highest price paid for used guns
CENTRAL GUN INC.
Open Monday-Saturday 8-6
Thursday 'til 9
344 No. 48th 434-4369 6c

Fall Clearance Sale
Five used Go-Lite travel trailers. 13's, 15's and 17's.
Used pickup covers.
Used pickup campers, 10 ft. These units are priced to sell.
Buchholz Travel Coaches
1200 WEST P -4

For sale: 1964 & '65 Porta-campers. Good condition. Sleep 5. Icebox, gas stove. Sink water supply and dinette. Hanna's Champlin Service, 1441 No. Cotner. 10

12 gauge pump, used one season. Reasonable. Evenings, 6045 Leighton. 9

Manlicher Schoenauer Carbine 30-06 Caliber with scope. Remington 742 R Caliber 30-06 Carbine. Consider good shot gun in part trade. 466-2786. -4

Remington 870 Vent rib, Monte-Carlo stock $115. 432-4518. 1

30.06 rifles, sporterized and custom stocked, or original government issue, all new. Also Browning automatic shotgun 432-4857. Evenings & weekends. 488-9644. 5

Reloading. Rifles only 435-5407, Eves. 21

15x7 '59 Go-Lite vacation trailer. $450. 786-3355. -9

Boats, Motors, Accessories 27C

Canoes and sailboats. Sale, rent. New, used. 5727 Baldwin. 466-2243. 4

Canoes and sailboats. Sale, rent. New used 5727 Baldwin 466-2243. 4

For Winter Boat Storage
Call Lewis Service Center, Emerald, Nebr. 132-1427. 5

ALL BOATS & MOTORS
25% OFF
Several to choose from
SLICKCRAFT 16½ ft., 120 hp inboard-outboard drive.
$1000 OFF
Shop Randolph Motors before buying
Randolph Motors, Inc.
2100 N 432-4451 25c

CHRYSLER OUTBOARDS
GRIFFIN'S
"HOUSE OF BOATS"
CAPITOL BEACH LAKE 432-8060
"Your CHRYSLER Outboard Dealer" 1c

EVINRUDE MOTORS
Fulton Marine Center
27th & Adams 434-1846

Must sell, make offer. 20 ft., 1962 Revel Craft cruiser all equipped. Two 1963 50 hp. Mercurys. 1964 Dilly trailer. 488-5100. 3

300 Acres of good pheasant & duck hunting ground for lease. Journal-Star Box 177. 10

1959 Crosby 14½ ft. fiberglas boat, trailer, and accessories. 1959 Mark 75 electric start, Mercury motor. Life jackets and skis. See at 1906 So. 41. 488-5203. 3

14 ft. rowboat, $20. Call 432-7458. 4

Miscellaneous for Sale 28

"A-1" CRUSHED ROCK
SAND, GRAVEL
VIRGIL L MURPHEY 432-1424 23c

Air conditioner. 4435 Randolph. -7

Americana Encyclopedia & bookcase, rollaway bed; table & chairs. 423-6780. -5

Air conditioner covers
all sizes in stock.
ALSO LEAF BAGS for lawnboy mowers
NOW is the time to trade your old mower for a new Lawnboy with leaf bag
HOAGLAND'S
2431 No. 48 466-2355 5c

Apt. refrigerator, top freezer, $60. Mahogany bedroom suite, complete, very clean, $95. Rollaway bed $15.00. Wringer washer with pump $20. Chrome breakfast set like new $25. 9x12 rugs with pads, one overall green & one maroon, very good, $25 each. Fireplace screen $5. Desks $15 up. Johnson's new location. 1250 No. 27. 435-6158. -5

Air Conditioner Covers
Made to measure of water repellant canvass. Installed if desired. 7c
Lincoln Tent & Awning
432-1977 1616 "O" 432-3514

Antique oval gold frame. Dishes. Vases. Electric toaster. Metal cabinet. Carpet remnant. Furniture. Clothing. 488-3094. 1

Basement Rummage Sale: Miscellaneous & clothing. 2515 Winthrop Rd. 6

Basement Antiques — Large variety. Closed Sundays. 2415 Calumet Court. 423-6642. 20

Basement sale, Thurs. & Sat. 5124 South St. -2

Antiques. Auto lights, glass, china cabinet, trunk, rocking chair, telephone, miscellaneous items. 2350 No. 68, 434-1493. 9

Bring your rollers to Floorcrafters, 118 No. 9. Washable window shades, refills 96c each. 4 coolers, 1.16 in. vinyl asbestos tile, 8c each. 24

Cash register & adding machine. 1325 So. 40. 488-1840.

Distilled water. 5 gallons $1.20. Free delivery. Saylor's 434-3943. 10

Dog houses, rabbit traps, bird feeders, etc. 4123 So. 40. 14

Electric motors ¼ H.P., Air compressor ⅓ H.P. '51 Ford convertible. 475-1463. 6

For Sale, Automatic Sewing machine, like new, must close account. $45 cash or small payments, call 563-8233 or write: Statewide Credit Manager, Box 261, Columbus, Nebraska. A

For sale: Motel sign, changeable letters. Flashing combination neon & electric lights. Call 466-2341. 2

GE Mobil made dishwasher, never used, make offer. 434-1695. 4

Garage Sale: Clothing, household items, dishes, bamboo curtains, furniture. 530 West Broadview. 3

Garage Sale: Chairs, snowsuits, skates, clothes, stroller, play pen, miscellaneous. Friday-Sunday. 6807 Monterey Dr. 3

Garage Sale: Also miscellaneous household items. 1955 Custom Royal Dodge, 5110 So. 52, after 5:30. -5

Garage sale. Sat., Sun. 9-5pm. 346 West Rio Rd. Children's, lady's, men's clothing, furniture, misc. items. 3

Garage Sale — Men's clothing — Suits. $15. Guns. Wheelchair. Furniture. Miscellaneous. After 10:30am. 5322 No. 26. 4

G.E. Refrigerator & apt. size gas range. Good shape. Available Oct. 5. $25 each. Apt. 104A Huskerville. 3

Genuine Brunswick pool table, 1¼ in. slate bed, excellent condition. Complete with balls & cues. For sale. Call 434-9822 after 1pm. 4

Girl's winter coat, like new, dresses, 12-14. Encyclopedia set. Den mother's uniforms, misc. 434-7896 evenings. 4

Good Selection used furnaces BRYANT AIR CONDITIONING & HEATING. 6317 Havelock. 434-3196. 1c

Labrador-pointer dog, two Winchester 12 gauge guns, hunting bow, practice bow, ½ hp aerometer pressure pump and tank, sump pump, original oil paintings. 489-3503. 2

Mower, grass catcher, nearly new, hose reel, good condition. 466-3249. -8

Minolta SR-1 camera, case & flash. Weston-4 light meter, excellent. Danish chairs. 488-6829. 5

Old fashioned Country school desk. While 150 last. $2 & $3 each. Limit six. All day Wednesday, Thursday, Friday. 3245 No. 5. 1

Overhead doors. One door 16 ft. wide. One door 14 ft. wide. Both complete with track & hardware. Also several large windows. Excellent for a garage. Several sinks & stools for sale at excellent prices. Inquire 432-4451, Dick Randolph. -4c

Pentax Spotmatic, Super-Takumar 105 mm. and Takumar 200 mm cameras. Dick McCarver. 488-2335 except Saturday. 1

Philco 16 in. portable TV. 20. RCA 16 in. table model $10, 799-2839. 3

Rocking horse, tricycle, records, steel guitar & amplifier, lounge & chair, refrigerator ($30). Evenings, weekends. 434-6895. 3

Solid copper tea ketties and coffee pots. Hand crafted in Portugal. $10.95-$13.95. 423-2835. 7

Vacuum cleaners galore, less than $20 guaranteed. 1531 "O" St. R & H Hoover Sales & Service. 3

Wanted. Responsible party in this area to assume balance on nearly new Singer sewing machine, A-1 condition fully guaranteed. Exceptional value, eight payments of $5.82 or generous discount for settlement in full. Will accept equitable trade in. FOR FREE HOME TRIAL Call 583-8233 or write: Sta wide Credit Manager, Box 261, Columbus, Nebraska. A

Washer & dryer chrome dinette buffet, small divan, chairs, two 1 ton window air conditioners, 11x15 beige nylon rug, power mower, miscellaneous. Moving. 7120 Englewood Dr. -2

Miscellaneous for Sale 28

Wanted to buy—old dishes and antiques. 466-2671, 2917 No. 43. 1

Antiques—Buy, sell Large selection. Village Store. 2406 J. 432-8422, 466-2703. 25

Antique Love Seat, newly covered, $50. 423-2835. 7

CONFUSSION HILLS
Open weekdays 10-4. Enrollments taken for refinishing classes. 2420 Dudley. 6

RED ROOSTER ANTIQUE SHOP
1527 "O"
Hours 11am-3:30pm
We buy and sell antiques. 9

Sporting Equipment 27B

ALWAYS NEW & USED GUNS
Highest price paid for used guns
CENTRAL GUN INC.
Open Monday-Saturday 8-6
Thursday 'til 9
344 No. 48th 434-4369 6c

Fall Clearance Sale
Five used Go-Lite travel trailers. 13's, 15's and 17's.
Used pickup covers.
Used pickup campers, 10 ft. These units are priced to sell.
Buchholz Travel Coaches
1200 WEST P -4

For sale: 1964 & '65 Porta-campers. Good condition. Sleep 5. Icebox, gas stove. Sink water supply and dinette. Hanna's Champlin Service, 1441 No. Cotner. 10

12 gauge pump, used one season. Reasonable. Evenings, 6045 Leighton. 9

Manlicher Schoenauer Carbine 30-06 Caliber with scope. Remington 742 R Caliber 30-06 Carbine. Consider good shot gun in part trade. 466-2786. -4

Remington 870 Vent rib, Monte-Carlo stock $115. 432-4518. 1

30.06 rifles, sporterized and custom stocked, or original government issue, all new. Also Browning automatic shotgun 432-4857. Evenings & weekends. 488-9644. 5

Reloading. Rifles only 435-5407, Eves. 21

15x7 '59 Go-Lite vacation trailer. $450. 786-3355. -9

Boats, Motors, Accessories 27C

Canoes and sailboats. Sale, rent. New, used. 5727 Baldwin. 466-2243. 4

Canoes and sailboats. Sale, rent. New used 5727 Baldwin 466-2243. 4

For Winter Boat Storage
Call Lewis Service Center, Emerald, Nebr. 132-1427. 5

ALL BOATS & MOTORS
25% OFF
Several to choose from
SLICKCRAFT 16½ ft., 120 hp inboard-outboard drive.
$1000 OFF
Shop Randolph Motors before buying
Randolph Motors, Inc.
2100 N 432-4451 25c

CHRYSLER OUTBOARDS
GRIFFIN'S
"HOUSE OF BOATS"
CAPITOL BEACH LAKE 432-8060
"Your CHRYSLER Outboard Dealer" 1c

EVINRUDE MOTORS
Fulton Marine Center
27th & Adams 434-1846

Must sell, make offer. 20 ft., 1962 Revel Craft cruiser all equipped. Two 1963 50 hp. Mercurys. 1964 Dilly trailer. 488-5100. 3

300 Acres of good pheasant & duck hunting ground for lease. Journal-Star Box 177. 10

1959 Crosby 14½ ft. fiberglas boat, trailer, and accessories. 1959 Mark 75 electric start, Mercury motor. Life jackets and skis. See at 1906 So. 41. 488-5203. 3

14 ft. rowboat, $20. Call 432-7458. 4

Miscellaneous for Sale 28

"A-1" CRUSHED ROCK
SAND, GRAVEL
VIRGIL L MURPHEY 432-1424 23c

Air conditioner. 4435 Randolph. -7

Americana Encyclopedia & bookcase, rollaway bed; table & chairs. 423-6780. -5

Air conditioner covers
all sizes in stock.
ALSO LEAF BAGS for lawnboy mowers
NOW is the time to trade your old mower for a new Lawnboy with leaf bag
HOAGLAND'S
2431 No. 48 466-2355 5c

Apt. refrigerator, top freezer, $60. Mahogany bedroom suite, complete, very clean, $95. Rollaway bed $15.00. Wringer washer with pump $20. Chrome breakfast set like new $25. 9x12 rugs with pads, one overall green & one maroon, very good, $25 each. Fireplace screen $5. Desks $15 up. Johnson's new location. 1250 No. 27, 435-6158. -5

Air Conditioner Covers
Made to measure of water repellant canvass. Installed if desired. 7c
Lincoln Tent & Awning
432-1977 1616 "O" 432-3514

Antique oval gold frame. Dishes. Vases. Electric toaster. Metal cabinet. Carpet remnant. Furniture. Clothing. 488-3094. 1

Basement Rummage Sale: Miscellaneous & clothing. 2515 Winthrop Rd. 6

Basement Antiques — Large variety. Closed Sundays. 2415 Calumet Court. 423-6642. 20

Basement sale, Thurs. & Sat. 5124 South St. -2

Antiques. Auto lights, glass, china cabinet, trunk, rocking chair, telephone, miscellaneous items. 2350 No. 68, 434-1493. 9

Bring your rollers to Floorcrafters, 118 No. 9. Washable window shades, refills 96c each. 4 coolers, 1.16 in. vinyl asbestos tile, 8c each. 24

Cash register & adding machine. 1325 So. 40. 488-1840.

Distilled water. 5 gallons $1.20. Free delivery. Saylor's 434-3943. 10

Dog houses, rabbit traps, bird feeders, etc. 4123 So. 40. 14

Electric motors ¼ H.P., Air compressor ⅓ H.P. '51 Ford convertible. 475-1463. 6

For Sale, Automatic Sewing machine, like new, must close account. $45 cash or small payments, call 563-8233 or write: Statewide Credit Manager, Box 261, Columbus, Nebraska. A

For sale: Motel sign, changeable letters. Flashing combination neon & electric lights. Call 466-2341. 2

GE Mobil made dishwasher, never used, make offer. 434-1695. 4

Garage Sale: Clothing, household items, dishes, bamboo curtains, furniture. 530 West Broadview. 3

Garage Sale: Chairs, snowsuits, skates, clothes, stroller, play pen, miscellaneous. Friday-Sunday. 6807 Monterey Dr. 3

Garage Sale: Also miscellaneous household items. 1955 Custom Royal Dodge, 5110 So. 52, after 5:30. -5

Garage sale. Sat., Sun. 9-5pm. 346 West Rio Rd. Children's, lady's, men's clothing, furniture, misc. items. 3

Garage Sale — Men's clothing — Suits. $15. Guns. Wheelchair. Furniture. Miscellaneous. After 10:30am. 5322 No. 26. 4

G.E. Refrigerator & apt. size gas range. Good shape. Available Oct. 5. $25 each. Apt. 104A Huskerville. 3

Genuine Brunswick pool table, 1¼ in. slate bed, excellent condition. Complete with balls & cues. For sale. Call 434-9822 after 1pm. 4

Girl's winter coat, like new, dresses, 12-14. Encyclopedia set. Den mother's uniforms, misc. 434-7896 evenings. 4

Good Selection used furnaces BRYANT AIR CONDITIONING & HEATING. 6317 Havelock. 434-3196. 1c

Labrador-pointer dog, two Winchester 12 gauge guns, hunting bow, practice bow, ½ hp aerometer pressure pump and tank, sump pump, original oil paintings. 489-3503. 2

Mower, grass catcher, nearly new, hose reel, good condition. 466-3249. -8

Minolta SR-1 camera, case & flash. Weston-4 light meter, excellent. Danish chairs. 488-6829. 5

Old fashioned Country school desk. While 150 last. $2 & $3 each. Limit six. All day Wednesday, Thursday, Friday. 3245 No. 5. 1

Overhead doors. One door 16 ft. wide. One door 14 ft. wide. Both complete with track & hardware. Also several large windows. Excellent for a garage. Several sinks & stools for sale at excellent prices. Inquire 432-4451, Dick Randolph. -4c

Pentax Spotmatic, Super-Takumar 105 mm. and Takumar 200 mm cameras. Dick McCarver. 488-2335 except Saturday. 1

Philco 16 in. portable TV. 20. RCA 16 in. table model $10, 799-2839. 3

Rocking horse, tricycle, records, steel guitar & amplifier, lounge & chair, refrigerator ($30). Evenings, weekends. 434-6895. 3

Solid copper tea ketties and coffee pots. Hand crafted in Portugal. $10.95-$13.95. 423-2835. 7

Vacuum cleaners galore, less than $20 guaranteed. 1531 "O" St. R & H Hoover Sales & Service. 3

Wanted. Responsible party in this area to assume balance on nearly new Singer sewing machine, A-1 condition fully guaranteed. Exceptional value, eight payments of $5.82 or generous discount for settlement in full. Will accept equitable trade in. FOR FREE HOME TRIAL Call 583-8233 or write: Sta wide Credit Manager, Box 261, Columbus, Nebraska. A

Washer & dryer chrome dinette buffet, small divan, chairs, two 1 ton window air conditioners, 11x15 beige nylon rug, power mower, miscellaneous. Moving. 7120 Englewood Dr. -2

Pianos, Musical Instruments 37

Practically new B Flat Bundy Clarinet and a new Slingerland red snare drum. 423-2765 after 5pm. 4

Radial Arm Drill Press
32 in.—4-speed. Reg. 91.95—Sale 71.95
MONTGOMERY WARD 7c

SAVE Big! Do your own rug and upholstery cleaning with Blue Lustre. Rent electric shampooer $1. United Supply & Rents, 2847 A. 7c

Supro guitar, Rigsby tremolo arm. 2 years old. Call 477-5149. -2

Trumpet (Selmer), with case. Good condition. 423-2516. -1

Used Holton cornet & case. Good condition. 489-1120. 4

USED AMPLIFIED organ speaker bass reflex, on castors. Was $400 new, close out $75. 1c
MOLZER MUSIC
219 No. 12 432-1011

Student violin. Excellent condition. 489-1014. -1

SCHOOL BAND AND ORCHESTRA INSTRUMENTS
NEW & USED
Available on a rental trial plan for beginners.
Molzer Music Co.
219 NO. 12
IN THE NEBR. THEATER BLDG. 15

¾ size violin. Old but good. $40. 421 Steel. 432-3814. 1

Used flute. Excellent condition. Evenings, 488-0612. -8

USED PIANOS!

UPRIGHTS	$49 & Up
SPINETS	$295 & Up
CONSOLE'S 44 in.	$379 & Up
GRANDS	$195 & Up

"SEE McCABE & SAVE!"
McCabe
Piano & Organ Co.
Warehouse 1916 North 25th
And Gateway Shopping Center 4c

Used pianos—uprights many makes $50 to $295. Spinet, Wurlitzer $395. One maple Gulbransen rental returned just like new—a real value $496. New 88 note spinets only $399.95 with bench.
GOURLAY BROS PIANO CO.
915 "O" Street 432-1636 1c

WANT REAL TONE & action in a piano? I have a wonderful small studio piano back from rent. Choice walnut. Save $245 on this piano! PHIPPS PIANO CO., 1425 No. 27th. Open daily at 1. Sundays 1 to 5. 6c

Wurlitzer's finest spinet organ, model 4430, excellent condition. $995. Weekends or after 6pm weekdays, 466-4923.

Violin with case & accessories, good condition. $50. 488-9140. 5

78,000 BTU gas heater. Very good condition. 434-4609. 3

Radios, Television & Service 38

ABSOLUTELY THE LOWEST PRICE
DON'T BUY
TILL YOU CHECK
A-1 TV DISCOUNT PRICES
Used TV's With New Picture Tubes From $39.95
6 Transistor Radios $5.95
12 Transistor Radios $14.88
FM-AM Radios From $22.50
Transistor Tape Recorders $18.88
11 in. Admiral TV Portable $78.50
19 in. Admiral TV Portable $109.95
23 in. Admiral TV $129.95
19 In. Motorola Portable $134.95
New Motorola Color TV From $369.50
Lowest Prices on MOTOROLA RECTANGULAR COLOR
19 & 23 in. TV With Free carts, bases
New Portable Stereo $49.95
New Console Stereo $85.50
CLIP THIS AD
Step In & Exchange It for your A-1 Discount Card & save even more.
Antenna Kits From $11.50
TV & Radio Tubes 30% off list price
A-1 TV SHOP
3900 No. 56th. 466-2489
"North on 56th Near Goodyear Plant"
Open eves 'till 9. Sat 'til 5 27c

ANTENNAS INSTALLED
FISCHER 488-0358 25

All Television Service positively guaranteed. 20 years experience. 477-6323, 477-2894, anytime. Kirkman TV. 930 So. 27th. -8

COLLEGE VIEW TV
Prompt honest citywide service Sunday through Friday. 489-4135. 28

Magnavox Stereo-TV-AM-FM radio combination. Like new. Sacrifice. 466-0559 4

SPECIAL SALE TV SETS
New—Used portable, table, console. Lowest prices ever on color sets 12 sets—$25 each with guarantee. Allowance given on every trade in. 10-day special on antenna installation. FAST TV REPAIR GUARANTEED
Call Anytime Drive-In Parking
2000 "O" Street 432-8000
ACE TELEVISION SALES-SERV

Tandberg Model 64 stereo tape deck, 4 track. Half price. Call 432-0673. 3

TV calls $2.95, color $4.95. No big repair bills. Factory guaranteed picture tubes ¼ price. Graduate electronics technician 16 years experience. Earl Way Economy TV & Radio. 2232 R. 475-1313. 21

TV RENTAL
Black & white or color 11
TELEVISION RENTAL 432-8094

TV antennas installed, repaired. Ask about Coloravial. Call 434-6995.
ZAGER ANTENNA SERVICE -28

FENDER Bandmaster amplifier, 1965 model. 2319 No. 70th. 466-5438. 7

Folk guitar. Good condition. Reasonable. Practically new. 434-5884. -8

HAMMOND ORGANS
EXTRA-VOICE 2 to choose from $395
HAMMOND Spinet $695
HAMMOND Console 32 Pedal $995
ALL PRICED TO SELL NOW!
McCabe
Piano & Organ Co.
GATEWAY SHOPPING CENTER 4c

HAMMOND SPINET ORGAN!
ONLY $795
$10 Delivers—Up to 5 Years to Pay!
Schmoller & Mueller
1212 "O" 432-2729 6c

HAMMOND SPINET ORGAN
Like NEW—Beautiful Cherry Finish!
ONLY $895
NEW GUARANTEE
Schmoller & Mueller
1212 "O" Street 432-2729 6c

Good used King trombone, $60. Call 489-4660. 1

Hallmark alto saxophone; Elcart trombone; Bundy flute; ¾

Help Wanted Men

CAB DRIVERS
Full time hours available. Apply in person.
CAPITAL CAB CO.
2222 "O"

BOYS
Make Extra Money For School Needs
Sell JOURNAL & STAR newspapers after school and weekends on good downtown corners. Have plenty of your own spending money. We train you and give good supervision. Apply in person to MR. PATTON.
Street Sales Dept.
JOURNAL-STAR PRINTING CO.
926 P St.

COLLEGE STUDENTS—Route work. $2 to $3 per hour hours to fit schedule. Apply 2525 "O" St.

REAL opportunity for self-starter, handling mortgage insurance, through Lincoln Savings & Loan Account Leads furnished. Permanent. Initial draw. Executive advancement for good man. 488-9436 mornings.

Salesman—Young man with successful experience in outside sales to small supplies & equipment to beauty salons. Travel established Nebraska territory. Headquarter Lincoln or Grand Island. Home weekends. Must have car. Draw and commission. Send details of experience and self to: George H. Weyer, Inc. 1219 Main, Kansas City, Mo.

SALESMEN WANTED
We need three men to complete our sales force in Lincoln area. Earn from $125 to $250 weekly. Leads furnished. Bank financing. Call 489-6533.

Help Wanted Men or Women (salaried jobs)

At East Hills Supper Club
Now taking applications for person or persons to do janitorial work. Possibly man & wife team. Day hours. Good paying job. Equipment furnished. Call 488-0929 for appointment for application.

Bookkeeper—Secretary
Please give qualifications & past work history. Pleasant working conditions, steady employment. Permanent established business Journal Star Box 121.

Caretakers for large apartment building. Prefer middle-aged couple. Furnished apt. plus liberal salary. Give age, qualifications and experience. Journal-Star Box 174.

CUSTODIANS—Women and men, age limit 55, apply Board of Education, Operation and Maintenance Dept. 800 So. 24th.

DRAFTSMAN
Detail draftsman for mechanical drawings & electrical schematics. Apply with samples of work.

STOCK CLERK
For shipping & receiving dept. Immediate opening for full time permanent employees.
NOTIFIER CORP.
3700 No. 56
AN EQUAL OPPORTUNITY EMPLOYER

Fully experienced grocery checkers, stockmen, meat wrapper. Full time; No Sundays, no evenings. Apply in person: King Dollar, 27 & Vine.

STORE SALES CLERK
Male or female, over 25 years of age, previous experience preferred but not required. Full time position only. Must have your own transportation. Call 435-4366 for interview.

Wanted: Manager, preferably on Social Security to manage Catholic budget shop (used clothing, household appliances). Good recommendation necessary. Apply for interview: 432-6581.

TEACHERS URGENTLY REQUIRED. One grade 5, one high school Chemistry-Physics, one Social Studies. Salary $5,250-$8,250 depending upon degrees and experience. Apply Supt. of Schools, Smoky Lake, Alberta Canada, phone 213.

Help Wanted Men or Women 52A (salaried jobs) Commission Jobs, Sales, Etc.

$3 per hour, 3 hours per day, 3 days per week. Call Ad-Answer. 477-7873.

The Portsche Co. is enlarging its Real Estate sales staff. If you are hard working & can sell real estate call Stan Portsche at The Portsche Co. 488-0968. The best of working conditions and atmosphere. All interviews confidential.

Part time—Men or women wanted for sales work. $30 per week salary plus commission. Evening hours. Must have car. Call 489-6532.

Employment Agencies

JOB HUNTERS NOTE: Some employment agencies may charge you registration fee not to engage it. Ask about it when you apply. The Journal-Star.

A—C—T—I—O—N
"Lincoln's Employment Center"
See Us Now!
Jobs For Men & Women
1201 J Street Lower Level
3 Blocks South of O Street
FREE Parking in Back of Bldg.
Mon-Fri. 8:30am-5:30pm 477-9208
Open Thurs. Evenings By Appointment
Saturday Til Noon

AT RELIABLE
WOMEN
GENERAL OFFICE—Accurate typist, figure work $280
SECRETARY Accurate shorthand, accurate typist $275
KEYPUNCH—Experienced, ... $260
RECEPTIONIST — Typist, accurate, figures, experienced $260
SECRETARY—Light shorthand $250
GENERAL OFFICE — Accurate typist, bookkeeping ..... open
TYPIST—60 wpm, accurate $230
CASHIER—Some experience ..... open
MEN
PURCHASING AGENT—Experienced or managerial experience $8,000
ASSEMBLER—Mechanical or shop background ..... open
COMPUTER OPERATOR — desire & working knowledge ..... open
CLERICAL—Engineering or drafting background ..... open
MANAGEMENT TRAINEE—Some college $350
RECEIVING CLERK—Handle inventory, will train $310
SALES—Retail $250
STOCK CLERK—will train $250
RELIABLE
1900 "O" 477-6907

Boomer's
LINCOLN'S OLDEST EMPLOYMENT SERVICE. ESTABLISHED 1919.
SECRETARIES. Most with shorthand.
GENERAL OFFICE.
COOKS.
RECEPTIONISTS.
SALES.
BOOKKEEPERS.

LOAN TRAINEES.
SALESMEN—Several Fields.
DRAFTSMEN.
PRESSMEN.
SEVERAL INSURANCE INVESTIGATORS.
INDUSTRIAL ENGINEER.
CORPORATE WAGE AND SALARY ADMINISTRATOR
GROCERYMEN.
PERSONNEL MANAGEMENT — Industrial Experience.
MOTELS MANAGER—Experienced.
CONTROLLER — COMPTROLLER—Meat packing experience.

NEW OPENINGS DAILY
Phone 432-8559

Jobs
WOMEN
SECRETARY—Experienced, legal field $300
GENERAL OFFICE — Insurance experience helpful $280
SECRETARY — Heavy shorthand, some experience $270
SECRETARY — Lite shorthand $250
RECEPTIONIST—Lite type $225
TYPIST — Dictaphone experience $250
BOOKKEEPER — Payroll experience $240
CLERK TYPIST—Accurate $230
CLERICAL—No type $225
FILE CLERK—Will train $220
KEYPUNCH—Experienced ..... Open
MEN
SALES—2 years college, local $10,000
SALES—Local, management or IBM experience ..... to $9,000
SALES—No Ad degree $600
IBM DEPT. MGR.—Experienced, Open
MANAGEMENT TRAINEE—Some college $350
BOOKKEEPER—Experienced ..... Open
ENGINEER AID — Some college engineering $325
DRAFTSMAN—College drawing $300
MAIL CLERK—Will train $285
STOCK CLERK—nights, will train $280
GENERAL OFFICE—Trainee $230
General
510 Barkley Bldg.
115 No. 12 435-2127

Positions Wanted Women 55

Attention! Ironing, 12 pieces, $1.50. Mrs. Florey. 819 So. 10. 432-5720.

Attention! Ironing 85c hour. Experienced, fast & reliablee. 1711 No. 71st, 434-3908.

Babysitting, my home, vicinity Congress Inn. 435-7558.

Babysitting, my home, age about 2 years. 1301 Washington. 477-4834.

Babysitting, my home, day or evening care under 5. 477-6412.

Babysitting, my home, experienced and reliable. Maple Village. 488-9273.

Babysitting, my home. Weekdays. 3015 So. 35th. 489-1380.

Day care, one child. Trained-up. Licensed. 4935 Huntington. 466-3258.

Excellent child care. Will provide lunch and or diapers. 434-2438.

Experienced loving care. Infants, toddlers. My home. Near Orthopedic. 432-9145.

Ironing done $1 hour. 466-7897. 6231 Baldwin.

Ironing in my home, $1 hour. 435-6722.

Ironing shirts a specialty, 15 cents each. 2418 So. 9.

Licensed child care, my home. Day, week. College View. 489-3734.

Licensed Nursery has vacancy. Sat. babysitting also. 1012 B. 435-7275.

Mature efficient Christian housekeeper for one, after Oct. 15. Finest references. Please write details to P.O. Box 628, Zip 68101, Omaha, Nebr.

Wanted: Part time or 40 hours. General office work. Receptionist. Some bookkeeping and typing. NO shorthand. Journal-Star Box 171.

Washing & ironings. Quick service. Call 488-6795.

Reasonable dressmaking, hems, alterations, and zippers. Vicinity 9th & F. 435-6309.

Vacancy for day care for children. Vicinity 28 & N. 432-5774.

Wanted: Ironings, my home. Call 488-4783.

Financial

Business Opportunities 57

Combination tavern-package liquor-cafe for sale. Open Sundays for on & off sale beer. 30 minutes from Lincoln Answers confidential. Write: Journal-Star Box 167

Combined concession & living trailer. Peanuts, popcorn, snowcones, cotton candy. New equipment. Reason for selling — large operation. 432-4016.

Complete soft drink bottling equipment, materials. Excellent condition. Must sell. $150. Journal-Star Box 164.

Good going Phillips "66" station for lease. Financing available. Call Whitehead Oil Co., 435-3509.

If a Motel investment is in your future, plans better see D E. CUTTELL. Motel sales since 1947. 1200 South 44 St Ph. 488-2811

INVESTIGATE
Handle your own accounts. Service type business backed by proven methods, and AA-1 company backed products. Small minimum investment $450-$2400 for inventory only. Not vending machines! No Selling! Call 434-3171 ask for Mr. Donald or write suite 210A, 8316 Blondo. Omaha, Nebr. for brochure.

Lincoln IGA Market Available because other business interests. Well established. Excellent fixtures. Clean Stock Building can be Leased or Purchased. Write Journal-Star Box 158.

MOTEL — CENTRAL NEBRASKA. Nearly new, aggressive town. $20,000 down gross $35,000 yearly. Trade for property or business—What have you? We have others
MOTELS BY McGINNIS
488-2393 4009 A St

Service station for lease. Small investment with guaranteed income. Only reliable people need apply. 488-1625.

Tavern & cafe in Murray, Nebr. Only one in town. Boehm Real Estate, Avoca, Nebraska, 275-3396.

TV & Appliance Store. Sales & Service. Owner must sell due to other business commitments. Small amount of money required. Write P.O. Box 693, Lincoln, Nebr.

WAGNER & EDWARDS
co-owners of
Wagner & Cuttell, Inc.
Motels, Farms, Homes, Commercial.
727 So. 11th, Lincoln, Nebr.

Money to Loan 58

CREDITHRIFT
of America
4221 "O" Street Phone 489-3061
Jack Thiel, Mgr.

Rooms and Board

Rooms with Board 61

306 No. 30—Clean rooms, near bath. Excellent food. Men. 435-6626.

2430 R—Men, showers, private, TV, kitchenette, good heat. Board optional.

Wanted elderly lady for room & board. Some care. 477-3327.

Rooms, Sleeping 62

16 & P—Men, no transients, by the month. Comfortable. 488-2205.

642 So. 17—Private entrance, clean, employed gentleman. 477-2570.

1645 B—Large. Two beds. Private entrance. Telephone. refrigerator. 432-9183, 423-8770.

1700 L—Clean, comfortable. Light cooking. Single, double. Employed Student. Downtown.

1745 Garfield—Homelike. Phone. Cafe, bus. Employed gentleman. Evenings. 423-6139.

1747 Sewell. Young business gentleman or student. 423-9049.

1921 C—Private entrance, share refrigerator, closet, dresser, desk, near bath.

2030 C—Large attractive comfortable Private 16-bath. Employed gentleman. 477-1553.

2704 P—Front, near bath. Private entrance. Gentleman. 432-1957, 435-4861 evenings.

2741 R—Good, convenient place to live. Second floor. Gentlemen. 435-8??.

4211 M—Nicely furnished newer home. 488-3995, evenings.

AT PERSHING
MOTOR HOTEL
Maid service, free parking, room phone. Starting $15 weekly.
111 SO. 15

ight. Comfortable efficiency, private bath, shopping, bus. $55. 477-1587 evenings.

Rancho motel. 1225 Cornhusker. 435-6660. By day, week or month.

Rooms, Housekeeping 63

1327 "O"—CENTRAL HOTEL
Rooms—Start $1.25 day. Cheaper by week or month. Apts. start at $8 wk.

2538 Holdrege — 5620 Leighton — 1140 F—1 or 2 rooms. 466-0706.

Clean, close in apt. Including furniture & utilities. Only $30. 435-3066.

Share Living Quarters 64

Will share small apt. with middle-aged lady. 432-1196.

1-3 girls, 20-25 years, to share new 3 bedroom home. 5821 Holdrege. 466-3363, evenings.

Real Estate for Rent

Apartments, Furnished 65

7 & A—Clean 1 room kitchenette. $40. 477-5584.

8TH & PLUM
Deluxe 2 bedroom apt. EFFICIENCY apt. All utilities paid, no pets. 432-3151, days 434-6969, 488-4913.

10 & L—Bachelor Apt.
For man or woman. Everything furnished. Maid service. 432-5218.

11 & D—3 rooms, nicely furnished, large closets, basement, utilities, laundry, adults. $55. 477-2073, 432-1715.

11 & H—Clean efficiency. Bus. shopping. $30, $42. 435-4814.

12 & Sumner—3 rooms. Students, couple. Utilities except lights. 432-7333.

13 & G—2 rooms, bath. Clean & neat. Excellent for single. Near State House & downtown. $50. 432-3415.

15 & G—Large 1 bedroom furnished apt., living and dining rooms, den. Carpeted, air-conditioned. $125. 423-2425 for appointment.

17 & Sumner—Clean upper duplex, bedroom & sun porch, plenty closet space, good furniture. Adults. 423-4656.

17 & Pawnee—Air-conditioned four rooms, attractively furnished. Antenna. Laundry. Garage. Utilities. $125. Adults. 423-4686.

18 & B—Three room studio. Air-conditioned. Antenna. Neat housekeepers, see it. Adults. $85. 489-1726, 477-2464.

18 & F—Four room, lower. Also 3 or 4 room. 435-2869.

19th & A—Attractive second floor apt in brick colonial. Pleasant 2 rooms, and bath, nicely furnished, large kitchen, closets. For older employed lady or young married couple. $65. 435-8923.

17 & G—Spacious 4 rooms, redecorated, carpeted, lovely furnishings, 1½ baths, laundry, antenna, adults. Utilities. $135. 423-4686, 432-1417.

21 & F — Private first floor, carpet clean, compact efficiency, walk-in closet, central antenna, utilities, adults. $67.50. 432-5536, 432-1739.

24 & "O"
Nicely furnished large one bedroom apt. Carpeted living room, nice kitchen dinette area, private bath, several closets. All private, utilities paid. 432-3151, 434-6969, 488-4913.

28 & Randolph—Ground floor, clean 3 rooms bath. Laundry. $95, utilities furnished. 2747 Randolph. 423-4681, 488-1577.

34 & J—Cozy 1 bedroom, utilities furnished. Close in. $85. 432-2579.

45 & Holdrege — Clean, large bedroom. Private bath. Utilities paid. 434-7264.

53 & Madison—2 large rooms, ground floor. Private entrance. Share bath. Washer, dryer, parking. 466-7054.

120 So. 28—Clean, warm basement, gentlemen, private entrance, shower. 432-3822.

942 E—One bedroom, living, kitchen, bath, private entrance, heat furnished. No pets. $62.50. Call 432-5062.

327 No. 31—One large efficiency apt, share bath, second floor. $40 includes utilities. 435-7284.

333 So. 19—Large one bedroom apartment, second. $65. Available. 489-2016.

340 So. 26—Clean, one bedroom, private bath, entrance. 477-2468.

301 So. 12—Basement apt. Warm winter, air-conditioned summer. Utilities. Couple, or boys, or girls.

502 So. 29—Second floor 2 bedrooms. $70. 488-3051 for appointment.

404 So. 24—Redecorated basement apt. 3 rooms, bath. $60 plus utilities. 435-4027.

312 So. 27—3 rooms. Clean Laundry. Adults. Utilities paid. 477-8268.

429 So. 12, 1132 K—1-3 room apartments. Utilities. 432-8314, 432-4088.

145 No. 27—Clean-pleasant living room, bedroom, kitchen, closets. Second floor. Share bath. Utilities. Students, couple. $50. 423-4441 after 5 pm.

420 So. 17—3 large rooms, parking adults.

505 So. 14—4 rooms, private bath. 432-0790.

526 A—Three room. Baby. Garage plus full basement. $65. Inquire 310 A. 477-2793.

540 So. 24—Newly decorated living room, kitchen, bath. $45. 435-6917.

601 No. 31—Nicely furnished 3 rooms, bath. Adults. Mornings, 432-2496.

643 So. 11—Two bedroom, unfurnished. Utilities paid. 432-3653.

643 So. 11—2 & 3 room apartments. Utilities furnished Washing facilities. 432-4853.

621 New Hampshire—Three room apt. Also efficiency Inquire at 435-2191

623 So. 10—One, two room apts. Utilities, washing. $30-$45. 477-5827.

636 So. 17—First floor, large living room, bedroom, kitchen, closets, bath, parking, utilities. Adults. $80. 488-2814.

702 Sumner—3 large rooms, bath Utilities except electricity. 432-8735.

720 So. 16—Upper 1 bedroom apartment. Utilities paid. $75.

736 NORTH 25
Attractive three rooms, bath. Near shopping, bus. Laundry facilities. $60. 434-7662, 432-2372.

849 No. 27—Two room apt. $45 month. Call 477-1724.

865 No. 26—Three room apt. Private bath. Utilities furnished. 432-3551.

901 So. 10—Clean 2 room efficiency, parking. Adults. $50-$65. 432-4170.

928 E Street—Beautiful new efficiency apartment. Heat furnished. $75. 423-9392.

1035 SOUTH 17TH
Furnished One Bedroom Apartment with Living room, Kitchen and Bath. $85. Heat Paid. Caretaker at Building. FIRST REALTY of Lincoln 432-0343

1036 Charleston 2 bedroom apartment. Garage. $85. No children. Utilities.

1100 So. 11—3 rooms, bath. $65. Utilities paid. 435-7751, 435-3130.

1111 H—3 rooms and 2 rooms. Private bath. 435-5626.

1132 K—Two bedroom, basement. Utilities. $75. Private entrance. 432-8314.

1140 No. 25—Upper 3 rooms, bath. Available. Child. Students. 432-4193.

1140 So. 14—3 room, bath. Oct. 1. Couple $76 Appointment. 432-1754.

1145 E—Two room efficiency. Close. Clean. Parking. 435-3630, 435-3727.

1202 So. 24—One bedroom apt. available. See by appointment. 477-5907.

1215 Peach—$52. 3 rooms and bath. 432-6942.

1042 So. 35—3 room cottage, bath. $75, utilities. Couple. 489-3360.

1229 So. 19—Air-conditioned, furnished, basement, 3 room apt. Utilities, washing facilities. Couple.

1242 C—Excellent large carpeted 2 bedroom. Upstairs. $100. 434-1525.

1344 D—3 rooms, bath. $60. Heat paid. 477-6514, 423-5468.

1327½ C—Kitchen, living room, bath. Available. 432-1702.

1421-23 P—1, 2, and 3 room efficiencies $30, $35, $55. Utilities paid.

1527 Sioux—Couple. Furnished basement apt. Utilities, washer, dryer. No pets. 423-8687.

1548 "O"—2, 3 room apartments. Nicely furnished. Utilities paid. 432-2520.

1632 "O"—2 room furnished bedroom Apt. All furnished, frigidaire, stove. Close in, available today, $8 a week.

1640 G—Near Capitol. 3 rooms. Utilities paid. Adults. Clean. 434-1497.

1710 K—3 rooms, private bath, utilities, parking, antenna. 435-7601.

1734 So. 17—On busline, close to hospital. 5 rooms, utilities furnished. $72.50. 423-6958.

1745 C—3 rooms, bath. Utilities paid. Private entrance. Antenna available. Call evenings. 432-7746.

1819 So. 23—Bedroom basement, utilities furnished. $50 month. 423-1264.

1829 "O"—Three room apartment. Private bath. Steam heat. Antenna, washer, dryer. Inquire 1831 "O" Apt. 1 or call 432-1933.

1848 C—Studio apt., living room with hide-a-bed, kitchen, dinette, bath. $56. 477-2851, 477-9008.

1908 Euclid—Clean, spacious kitchen, living room, bedroom, bath. Adults.

1909 Sumner — Exceptionally clean, nicely furnished, upper duplex—3 rooms, bath, kitchenette, 21in TV. Utilities furnished, off street parking. Adult couple.

1931 F—Bachelor apt. One room, kitchenette & private bath. Utilities. 432-2942.

2006 So. 10—Three room, modern. Close to hospital. Students accepted. Antenna. Clean. $57.50. 432-8630.

2100 B—2 bedroom cottage, all utilities paid.

2124 South St.—Efficiency. Employed lady preferred. Carpeted. Utilities. 423-4126.

2144 N—2 rooms, utilities, walking distance, adults. Reasonable. 432-3535, 423-7709.

2322 Vine—Large one bedroom apt. $75, utilities. 477-1724.

2413 P — One bedroom apartment. Air-conditioned, carpeted, modern, reasonable. 488-1546.

2442 Vine—Three 2 & one 3 bedroom. For appointment. 432-1806.

2424 W—Upper 3 rooms, bath, clean. Available. Nicely furnished. 432-4198.

2611 Que—Two & three room basement apts. Child care available.

2700 Cornhusker—Trailer house. College students or general public. Evenings only. 466-1753.

2727 P—4 lovely clean rooms. Stores, buses, garage. Adults. 477-6428.

2730 Que—3 room apt. Private entrance & bath. Child accepted. 435-4861.

2740 R—Stone apartment building. Bedroom, living room, kitchen & bath. Redecorated and nicely furnished. Third floor. $60. Adults. 432-2694. Apt. 1.

2745 P
2 bedrooms, living room, dining, kitchen, bath. Adults. $75. 432-3254.

2828 N—2 smaller apartments. First floor and basement. $55 each. Couples preferred. 432-4693, 432-6064.

3038 WALNUT CT—2 rooms & bath, utilities paid. $55.
FELTON REAL ESTATE 432-6631, 489-5608, 423-3598.

3201 D—Duplex. Bedroom apartment. Carpeted. Employed adults. $85. 477-3656.

3502 So. 51—1 or 2 bedroom, redecorated $32.50, $45. 489-2950.

3410 T—Nice upstairs one bedroom. $75 plus utilities. No pets.

3525 No. 63—Nicely furnished one bedroom basement apt. TV. $65. utilities paid. See after 5:30 p.m.

3747 N—Basement apt. Utilities paid. Men. $30. Evenings, weekends. 435-7888.

4200 "O"—Clean apartments. Utilities paid Trailer parking Children accepted. 432-9873.

4240 Randolph—Basement apartment. 2 rooms & bath. Utilities paid. Off-street parking. Bus. 488-4870.

4702 Knox—4 rooms, real young or old. Utilities paid. 466-1890.

4631 Cooper —(39 blocks south of "O".) Near new two bedroom, nicely furnished. Carpet, drapes. Double wardrobe closet. Lower, $100. Upper, $125. One bedroom with stove & refrigerator. $79.50. 488-4887.

5250 Stockwell—Upper 3 rooms. $55 plus utilities. 488-2122, 488-7922.

5130 Madison—3 rooms, bath, adults, available. 466-1242, 466-0662 eves.

6441 Orchard—4 rooms, bath. Garage. Second floor. Available 434-5372.

6801 Lexington—Big kitchen, large living room. Clean. Washer. 466-1698.

ALONE?
1234 So. 15—Utility apartment. Second floor. 2 rooms. Private. $60. 432-6833.

APT SEEKING
Lincoln's One-Stop
311 UNITS—16 LOCATIONS
BRYAN, 1238 E 438-6493
Efficiencies for $55. 1 bedrooms from $75. 2 bedroom $100.
BLACKSTONE APTS
800 So. 16 432-2148
Efficiencies from $55; 1 bedroom $60.
CORNHUSKER, 1317 L 432-4221
1 bedroom, $69.50. Efficiencies from $55.50.
HOLLY, 1144 So. 11 477-7079
Efficiencies from $60; 1 bedroom $75.
JULIET, 610 So. 17th 435-3855
Efficiencies from $48.50. 1 bedrooms from $75
MANOR, 501 So. 13 432-2186
Efficiency from $45 1 bedroom from $58.50.
PERSHING, 1202 F 435-2180
1 bedrooms from $67.50.
REGENT, 1636 D 435-2180
Efficiency $57.50. 1 bedrooms from $67.50
ROOSEVELT, 911 So. 13 438-5888
1 bedrooms, from $80.
SHURTLEFF ARMS.
1 bedrooms, from $105.
WOODROW, 640 So. 12 435-2180
Efficiencies $62.50.

Shurtleff's
435- 1200 L
Attractive three rooms, bath, closets. Antenna. Working couple. No drinking. 2611 So. 14. 432-9051.

AVAILABLE NOW—LARGE, ROOMY FURNISHED APT. ONLY $55. 488-7911.

Available now—Capitol area. Large two bedroom apt. First floor. Nicely furnished. Utilities paid. 432-7297.

Available—3 rooms and bath. Redecorated. Utilities furnished. No children, pets. Near university. See it, appreciate. Call evenings. 477-2754.

Available Oct. 15-6 room lower duplex, $75 mo., utilities paid. Near 27 & R. 489-6113 after 5pm.

Bryan district—Very nice clean 3 room basement apt. Washer, dryer, antenna. Working couple. 488-6846.

College View—Clean, quiet, 2nd. 2 bedrooms. Evenings. Sundays. 488-2660.

Clean 3 rooms, bath. Air-conditioned. Utilities except electricity. Second floor. Garage. 1220 So. 21. 475-1205.

College View—One bedroom apt. Side-by-side duplex. Available now. $65. 488-2513.

College View—Clean, dry basement, one bedroom, $50. 466-0331.

CITY CAMPUS
Spacious 1 bedroom unit. Nice furnishings. Utilities paid. $75 per month. Couples only.

ART JOHNSON REALTY
488-3000 Eves. 466-5843 434-8014

DUPLEX
Living room, bedroom, kitchen, bath. Heat furnished. Private parking. $85. 435-5351.

Duplex—South. 1 bedroom. Ground. Private. Infant. $70. 488-2383, 488-2347.

Exceptionally nice living room, bedroom, kitchenette. Adults. See evenings, 3320 M.

Extra clean basement apt. New living room furniture, ideal for Wesleyan or Ag College couple. Convenient to bus. 5625 St. Paul.

Gateway Area, lady or couple. $105 includes utilities. References. 434-6534, 489-6060 488-1718.

Kitchenettes, clean, weekly—monthly Television, utilities paid, Reasonable. Maid service optional. Fairview Motel.

Near bus, college, clean, private bath, entrance. Washing facilities. Utilities paid, 466-6467, after 4pm.

Living room, 2 bedroom, kitchen, bath. First floor. $75. 488-2418.

LOVELY OAK LAKE APTS.
1 bedroom; $70-80. Lovely view of Lincoln. 3 minutes to downtown & Uni. (Municipal Airport Rd.) AIR-CONDITIONED. 324 Grand. 432-8222.

Near hospitals—Five rooms. Utilities paid. $72.50. 423-6259, 1734 So. 17.

Near St. Elizabeth's Hospital—2 rooms, bath. Separate entrance. $50. 423-3898.

New Kitchenettes
CONGRESS INN
COMPLETELY FURNISHED
By Day, Week or Month. Telephone, Television, linens, dishes. Everything Except groceries.
1901 WEST "O"
477-4488

NORTHEAST DELUXE apt. Completely furnished, one large bedroom, rents $92.50. Some utilities paid. New brick building, private parking. 423-0217.

One bedroom semi-basement. Knotty pine panelling. Picture window. All utilities. $75. 488-1867.

Palmyra—Trailer home on lot for rent. W. Lashley, 983-5895.

Roma Apts.
2910 Dudley
Redecorated 4 rooms & bath. $79.50. Call or see Mrs. Cowden 477-6482.

TRAILER APARTMENT
1, 2 & 3 bedroom. Rent or buy. Inquire lot 12, 2230 West "O".

TRAILERS
Large & small modern trailers, Woolen's. 2625 No. 9. 477-6563.

Trailer for rent on acreage. Call eves., 489-1872

Upper duplex. Ag College area. 3 rooms & bath. Heat & water furnished. Parking. Adults. 432-2942.

Wesleyan students, compelled to economize, efficiency apts., cooking. $15. 466-1811.

Would like one or two business girls, spacious studio, well managed clean building, lovely neighborhood, bus one block. Reasonable. 432-1437.

1 BEDROOM
Spacious unit near city campus. Couples only. $75.

Lovely unit in new duplex. Nice furnishings. $70. 853 So. 45.

ART JOHNSON REALTY
488-3000 EVENINGS 466-5843 434-8014

3 rooms, private bath, utilities. Working couple. 1328 Garfield.

3 room upper. Private bath, entrance. Busline. Employed couple. No drinking. 432-1942.

4 room apt. near hospitals, utilities paid. 1425 Plum.

$50—Cozy, warm 3 rooms. Carpeting. Bath. 4020 So. 49. 488-2243.

Apartments, Unfurnished 66

11th & Plum—Spacious two bedroom, stove, refrigerator. Adults. 423-2812, 466-4801.

13 & A—Beautiful new large 2 bedroom apartment. Lower level. No pets. 432-8459 week days.

13 & F—Lower level, light caretaker duties, child accepted. 488-1244.

15 & B—Redecorated one bedroom apt. Heat furnished. $60. 423-6985.

24th & Washington—27th & Garfield—1 bedroom, ground floor. 423-6341, 477-3690.

28 & "O"—Available—3 rooms, stove, refrigerator, utilities. 466-5536, 432-4256.

28 & "O"—Near, attractipe upper 2 bedroom, stove, refrigerator, no pets. Adults. Oct 2. Appointment. 432-3632.

33 & A—Stove, refrigerator, air conditioner. Utilities paid. 488-4588.

35 & Melrose—Cozy 2 bedroom stone duplex. Available. $97.50. 432-2579.

44th & Holdrege—Near new 2 bedroom brick duplex. rec. room, $100. Stove, refrigerator. 477-5443, 423-6025.

110 SO. 28
3 room apt. Available. October 1, newly decorated, for 2 people. 14c
Clingerman Co. 432-6428

350 No. 29—Upper duplex, stove, refrigerator. $65. 488-6275, 435-3406.

326 So. 29—One bedroom stone duplex. clean. Close shopping. 432-6747.

541 SO. 22
Large nice semi-basement, all utilities paid, $75. Call for appointment. 489-1015.

600 So 28—First floor, duplex, bedroom, stove, refrigerator. $75. 488-1624.

661 Sumner — Basement. Working adults preferred. Stove, refrigerator. Utilities. $90.

730 So. 11—Spacious deluxe apt. 1-2 bedrooms. $85-up. 423-8247.

744 Marshall — One bedroom, large living. Utilities paid. 786-3479, 435-7096.

901 D—3 rooms, private bath, stove, refrigerator. antenna. No children. 435-3779.

911 Washington—Comfortable & clean 1 bedroom apt. Stove, refrigerator, $55. 432-3610 or 489-1489.

1112 C—1 bedroom apt. Stove, refrigerator. 432-5107, 477-6637.

1125 No. 26—Entire second floor, 2 bedrooms. $50. 435-5777.

1322 E—Upstairs two bedroom. $60. Call 435-8514.

1403 SUMNER
One Bedroom, Living room, Kitchen and Bath. Stove and Refrigerator. $60.
FIRST REALTY of Lincoln 432-0343

1316 No. 44 (At College)—One bedroom. Stove. refrigerator. $75. 466-0391.

1921 So. 22—Entire 1st floor, 2 bedroom apt., redecorated. 1300 No. 26. 432-2593, 10-4pm.

3 4 room basement apt. Private entrance. $60. After 4. 466-0311.

NEW & ROOMY
4900 WILSHIRE
One bedroom units available, carpet, drapes, refrigerator, range, air-conditioned 488-4589, 488-1458.

One & 2 bedroom apts. & houses. $60 to $95. 477-3201.

Prescott area—Five room, upper. Stove & refrigerator. Heat paid. All private. Babies accepted. 423-2457

Redecorated 3 rooms. Closets. New bath. Air conditioning. Stove, refrigerator. Utilities. $68.50. Child. 432-4344, 477-7022.

Redecorated, 3 rooms. Lower. Utilities. Adults. 1226 Row. $75. 423-1973.

1719 Sumner—Basement. One bedroom. Stove, refrigerator. Utilities. $60. 434-1933.

1733 No. 34—Nice new 2 bedroom duplex. Available now. Drive by or call 432-3946.

1824 North 27th
NEWLY REDECORATED—Large Upper Duplex. Basement. Garage. $75. Plus Utilities LINCOLN REALTY 477-5188, 488-1408.

1740 C—Nice one bedroom upper. adults. $70. 477-3201, 488-4627.

1700 Whittier. 1 bedroom, living room, kitchen. $50. Tennant pays electricity only. HARRINGTON'S 475-2678.

1928 Ryons—5 rooms. Heat, stove, refrigerator. $80. 423-4593, 423-4294.

1964 Euclid — Upper duplex. 2 bedrooms, stove, refrigerator, plenty storage. 488-1479.

2134 N—2 rooms, utilities, walking distance, adults. Reasonable. 432-3535, 423-7709.

2250 Potter. 2½ bedrooms, living room, dining room, kitchen. Large yard. $90. Tenant pays electricity only. HARRINGTON'S 475-2678.

2030 So. 8 — 4 nice rooms, $40. 435-4411.

2108 SOUTH 48
Lincoln's finest two bedroom apt. Beautifully furnished & decorated. Large living room & dinette. Modern kitchen & bath. Plenty closet space. Complete private basement. On bus line. $120. 488-7047.

2315 SOUTH 14
Available—Semi-basement. One bedroom, air-conditioned. Stove, refrigerator, washer, dryer. Garage. Adults. 488-1533, 432-1598.

2413 So. 16—Lower duplex, large newly decorated, 2 bedroom, living, dining, 250, garage, stove, refrigerator. Heat furnished $95. 489-5478.

2619 R—Redecorated 2 large rooms, bath. Stove, refrigerator. Bus. First floor. Private entrance. Laundry facilities. $60 Lady preferred. 435-8525, 488-0061.

2709 So. 14—1 bedroom lower duplex. Stove, refrigerator. Available November 1. $80. 488-6389.

2722 ORCHARD
One Bedroom, Living room, Kitchen and Bath. $50.
FIRST REALTY of Lincoln 432-0343

2737 S—Three room apt. Stove, refrigerator, washing facilities. Garage. Utilities paid. Private bath, private entrance. $75. 432-5045, 435-4966.

2841 P—One bedroom apt. Close in. Fireplace. Garage. 477-1022.

2927 L—Brick duplex living, bedroom, bath. $70. 483-7082, open 6-7.

2932 E—4 rooms with bath, basement. $50. 423-6089.

3012 So. 17—4 rooms, bath, refrigerator, stove, utilities paid, Second floor. $90. Adults. 423-5388 after 6.

3020 Touzalin — 2 bedroom duplex. Garage. $95. H. A. WOLF CO. INC. 432-7591 Evenings, 488-0377

3034 O—Stone duplex, 2 bedroom, clean, $80. 477-3207.

3038 WALNUT CT — First floor, 4 rooms & bath, stove, utilities paid, $75. FELTON REAL ESTATE, 432-6631, 489-5608, 423-3598.

3131 Dudley—3 rooms, bath. Stove, refrigerator furnished. $40. 435-6052.

3836 So. 17—One bedroom. Stove, refrigerator, garage. $70. Ph. 826-8531, Crete.

3900 FRANKLIN
Near new air-conditioned 2 bedroom, heat, laundry & garbage included. Adults. 488-5915 after 4:30pm.

4010 B—Upper duplex, carpeted 2 bedrooms, air-conditioned, fireplace, stove, refrigerator, garage. $110. 488-5954, 488-7386.

4080 Sheridan—Large 6 rooms, 3 bedrooms, garage, basement, stove, refrigerator, carpets, bus. 488-1479.

4107 F. 2 bedroom duplex. Stove, refrigerator, off street parking. No pets. $100. 423-6784.

4135 M—Brick duplex, 3 rooms, bath, stove, refrigerator, washer, carpeted. 488-9025.

4736 M—Newer one bedroom, first floor. Utilities paid except electricity. $79.50. 488-4887.

4741 Bancroft—Three bedroom. Central air conditioning. Bus line. 488-0981.

4603 Cleveland—Two bedroom upper duplex. Stove & refrigerator available. 466-4774.

4929 ST. PAUL
COMPLETE 2nd floor of this home, 2 bedrooms, very clean, very convenient to shopping & Weslevan. $75. McMaster 432-1716.

4642 Calvert. Basement, one bedroom, stove and refrigerator. Spacious. $75. parking, clean. $60.

1109 F. One bedroom, very clean, stove and refrigerator. Spacious $75.

Lyla Leinberger
LOOMIS & HOYT
14th & N 435-2932

5341 ERVIN
Finest 2 bedroom apt. in the city. $115 plus heat & electricity, living & dining area. Private basement. Central air. Stove & refrigerator. 489-1828, if no answer, 434-7022.

3419 Leighton—2 bedroom duplex. $85.
H. A. WOLF CO. INC.
432-7591 Evenings, 488-0377

6607 Colfax—One bedroom, rec. room, air-conditioned. Stove & refrigerator. $85. 466-5300.

6913 Colfax—Near new stone 4-plex. 1 bedroom. Stove, refrigerator. Rec room. $75. 435-2111.

Attractive three room, carpeted. Nice kitchen. Stove, refrigerator. Private entrance. Garage. Available. 489-3084, 477-3944.

Available—3 rooms and bath. Redecorated. Utilities furnished. No children, pets. Near university. See to appreciate. Call evenings. 477-2754.

BIG
New two bedroom, spacious dining & living area, large closets plus utility room. Tiled bath with shower. $87.50. Northeast. 466-7292.

CARRIAGE HOUSE
Attractive and different 2 bedroom upper duplex. Drapes, air conditioning and carpeting, garage, and patio. $115.00. Drive by 4815 "C". 434-2211.

BRAND NEW—$100
Lovely 1 bedroom unit. Carpeted throughout. Bath has tub & shower. Storage, parking, laundry. 144 So. 29.

2 BEDROOMS—$

Help Wanted Men 51

CAB DRIVERS
Full time hours available. Apply in person. 1
CAPITAL CAB CO.
2222 "O"

BOYS
Make Extra Money For School Needs
Sell JOURNAL & STAR newspapers after school and weekends on good downtown corners. Have plenty of your own spending money. We train you and give good supervision. Apply in person to MR. PATTON.
Street Sales Dept.
JOURNAL-STAR PRINTING CO.
926 P St. 22

COLLEGE STUDENTS—Route work, 32 to 83 per hour, hours to fit schedule. Apply 2225 "O" St. 7

REAL opportunity for self-starter, handling mortgage insurance, through Lincoln Savings & Loan Account Leads furnished. Permanent. Initial draw. Executive advancement for good man. 488-9436 mornings. 5

Salesman—Young man with successful experience in outside sales to sell supplies & equipment to beauty salons. Travel established Nebraska territory. Headquarter Lincoln or Grand Island. Home weekends. Must have car. Draw and commission. Send details of experience and self to: George H. Weyer, Inc. 1219 Main, Kansas City, Mo. 3

SALESMEN WANTED
We need three men to complete our sales force in Lincoln area. Earn from $125 to $250 weekly. Leads furnished. Bank financing. Call 489-6533. 1

Help Wanted Men or Women 52 (salaried jobs)

At East Hills Supper Club
Now taking applications for person or persons to do janitorial work. Possibly man & wife team. Day hours. Good paying job. Equipment furnished. Call 488-0929 for appointment for application. 10

Bookkeeper—Secretary
Please give qualifications & past work history. Pleasant working conditions, steady employment. Permanent established business Journal Star Box 121. 7c

Caretakers for large apartment building. Prefer middle-aged couple. Furnished apt. plus liberal salary. Give age, qualifications and experience. Journal-Star Box 174. 9

CUSTODIANS—Women and men, age limit 55, apply Board of Education, Operation and Maintenance Dept. 800 So. 24th. 10

DRAFTSMAN
Detail draftsman for mechanical drawings & electrical schematics. Apply with samples of work.
STOCK CLERK
For shipping & receiving dept. Immediate opening for full time permanent employees.
NOTIFIER CORP.
3700 No. 56
AN EQUAL OPPORTUNITY EMPLOY&R 9

Fully experienced grocery checkers, stockmen, meat wrapper. Full time; No Sundays, no evenings. Apply in person: King Dollar. 27 & Vine. —

STORE SALES CLERK
Male or female, over 25 years of age, previous experience preferred but not required. Full time position only. Must have your own transportation. Call 435-4366 for interview. -6c

Wanted: Manager, preferably on Social Security to manage Catholic budget shop (used clothing, household appliances). Good recommendation necessary. Apply for interview: 432-6381. -7

TEACHERS URGENTLY REQUIRED. One grade 5, one high school Chemistry-Physics, one Social Studies. Salary $5,200-$6,250 depending upon degrees and experience. Apply Supt. of Schools, Smoky Lake, Alberta Canada, phone 23. 2

Help Wanted Men or Women 52A (Commission Jobs, Sales, Etc.)

$3 per hour, 3 hours per day, 3 days per week. Call Ad-Answer. 477-7873. 2c

The Portsche Co. is enlarging its Real Estate sales staff. If you are hard working & can sell real estate call Stan Portsche at The Portsche Co. 488-0968. The best of working conditions and atmosphere. All interviews confidential. 1c

Part time—Men or women wanted for sales work. $30 per week salary plus commission. Evening hours. Must have car. Call 489-6533. 1

Employment Agencies 54

(JOB HUNTERS NOTE: Some employment agencies may charge you a registering fee but to engage you they must by law be paid by the employer.)

A—C—T—I—O—N
"Lincoln's Employment Center"
See Us Now!
Jobs For Men & Women
1201 J Street Lower Level
5 Blocks South of O Street
FREE Parking in Back of Bldg.
Mon-Fri. 8:30am-5:30pm 477-9208
Open Thurs. Evenings By Appointment
Saturday Till Noon 2c

AT RELIABLE
WOMEN
GENERAL OFFICE—Accurate typist, figure work $280
SECRETARY — Accurate shorthand, accurate typist $275
KEYPUNCH—Experienced, $260
RECEPTIONIST — Typist, accurate, figures, experienced $260
SECRETARY—Light shorthand $250
GENERAL OFFICE — Accurate typist, bookkeeping open
TYPIST—60 wpm, accurate $230
CASHIER—Some experience open
MEN
PURCHASING AGENT—Experienced or managerial experience $8,000
ASSEMBLER—Mechanical or shop background open
COMPUTER OPERATOR — desire a working knowledge open
CLERICAL—Engineering or drafting background open
MANAGEMENT TRAINEE—Some college $350
RECEIVING CLERK—Handle inventory, will train $310
SALES—Retail $280
STOCK CLERK—will train $250
RELIABLE
1900 "O" 477-6907 18c

Boomer's
LINCOLN'S OLDEST EMPLOYMENT SERVICE. ESTABLISHED 1919.
SECRETARIES. Most with shorthand.
GENERAL OFFICE.
COOKS.
RECEPTIONISTS.
SALES.
BOOKKEEPERS.

LOAN TRAINEES.
SALESMEN—Several Fields.
DRAFTSMEN.
PRESSMEN.
SEVERAL INSURANCE INVESTIGATORS.
INDUSTRIAL ENGINEER.
CORPORATE WAGE AND SALARY ADMINISTRATOR
GROCERYMEN.
PERSONNEL MANAGEMENT — Industrial Experience.
MOTELS MANAGER—Experienced.
CONTROLLER — COMPTROLLER—Meat packing experience.

NEW OPENINGS DAILY
Phone 432-8559 3c

Jobs
WOMEN
SECRETARY—Experienced, legal field $300
GENERAL OFFICE — Insurance experience helpful $280
SECRETARY — Heavy shorthand, some experience $270
SECRETARY — Lite shorthand $250
RECEPTIONIST—Lite type $225
TYPIST — Dictaphone experience $250
BOOKKEEPER — Payroll experience $240
CLERK TYPIST—Accurate $230
CLERICAL—No type $225
FILE CLERK—Will train $220
KEYPUNCH—Experienced Open
MEN
SALES—2 years college, local $10,000
SALES—Local, management or IBM experience to $9,000
SALES—Bis Ad degree $600
IBM DEPT. MGR.—Experienced. Open
MANAGEMENT TRAINEE—Some college $350
BOOKKEEPER—Experienced Open
ENGINEER AID — Some college engineering $325
DRAFTSMAN—College drawing $300
MAIL CLERK—Will train $285
STOCK CLERK—nights, will train $280
GENERAL OFFICE—Trainee $250
General
510 Barkley Bldg.
115 No. 12 435-2127 -27c

Positions Wanted Women 55

Attention! Ironing, 12 pieces, $1.50. Mrs. Florey. 819 So. 10. 432-5720. 21

Attention! Ironing 85c hour. Experienced, fast & reliablee. 1711 No. 7th. 434-3908. 7

Babysitting, my home, vicinity Congress Inn. 435-7558. 8

Babysitting, my home, age about 2 years. 1301 Washington. 477-4834. 8

Babysitting, my home, day or evening care under 5. 477-6412. 5

Babysitting, my home, experienced and reliable. Maple Village. 488-9273. 7

Babysitting, my home. Weekdays. 3015 So. 35th, 489-1380. 9

Day care, one child. Trained-up. Licensed. 4935 Huntington. 466-3258. 10

Excellent child care. Will provide lunch and/or diapers. 434-2438. 4

Experienced loving care. Infants, toddlers. My home. Near Orthopedic 432-9145. 4

Ironing done $1 hour. 466-7897. 6231 Baldwin. 4

Ironing in my home, $1 hour. 435-6722. 2

Ironing shirts a specialty, 15 cents each. 2418 So. 9. 3

Licensed child care, my home. Day, week. College View. 489-3734. 17

Licensed Nursery has vacancy. Sat. babysitting also. 1012 B. 435-7275. -4

Mature efficient Christian housekeeper for one, after Oct. 15. Finest references. Please write details to P.O. Box 628, Zip 68101, Omaha, Nebr. -6

Wanted: Part time or 40 hours. General office work. Receptionist. Some bookkeeping and typing. NO shorthand. Journal-Star Box 171. 9

Washng & ironings. Quick service. Call 488-6795. 1

Reasonable dressmaking, hems, alterations, and zippers. Vicinity 9th & F. 435-6309. -1

Vacancy for day care for children. Vicinity 28 & N. 432-5774. 9

Wanted: Ironings, my home. Call 488-4783. -5

Financial

Business Opportunities 57

Combination tavern-package liquor-cafe for sale. Open Sundays for on & off sale beer. 30 minutes from Lincoln Answers confidential. Write: Journal-Star Box 167 7

Combined concession & living trailer. Peanuts, popcorn, snowcones, cotton candy. New equipment. Reason for selling — large operation. 432-4016. 3

Complete soft drink bottling equipment, materials. Excellent condition. Must sell. $150. Journal-Star Box 164. -4

Good going Phillips "66" station for lease. Financing available. Call Whitehead Oil Co., 435-3509. 2

If a Motel investment is in your future plans better see D E. CUTTELL, Motel sales since 1947. 16c 1200 South 44 St Ph. 488-2811

INVESTIGATE
Handle your own accounts. Service type business backed by proven methods, and AA-1 company backed products. Small minimum investment $450-$2400 for inventory only. Not vending machines! No Selling! Call 434-3171 ask for Mr. Donald or write suite 210A, 8316 Blondo, Omaha, Nebr. for brochure. 1

Lincoln IGA Market Available because other business interests. Well established. Excellent fixtures. Clean Stock Building can be Leased or Purchased. Write Journal-Star Box 158. 25

MOTEL — CENTRAL NEBRASKA. Nearly new, aggressive town. $20,000 down gross $35,000 yearly. Trade for property or business—What have you? We have others
MOTELS BY McGINNIS
488-2393 4069 A 5c

Service station for lease. Small investment with guaranteed income. Only reliable people need apply. 488-1625.

Tavern & cafe in Murray, Nebr. Only one in town. Boehm Real Estate, Avoca, Nebraska, 275-3396. -1

TV & Appliance Store. Sales & Service. Owner must sell due to other business commitments. Small amount of money required. Write P.O. Box 693, Lincoln, Nebr. 4

WAGNER & EDWARDS
co-owners of
Wagner & Cuttell, Inc.
Motels, Farms, Homes, Commercial.
727 So. 11th, Lincoln, Nebr. 17c

Money to Loan 58

CREDITHRIFT
of America
4221 "O" Street Phone 489-3861
Jack Thiel, Mgr. 25c

Rooms and Board

Rooms with Board 61

306 No. 30—Clean rooms, near bath. Excellent food. Men. 435-6626. 14

2430 R—Men, showers, private, TV, kitchenette, good heat. Board optional. 1

Wanted elderly lady for room & board. Some care. 477-3327. 7

Rooms, Sleeping 62

16 & P—Men, no transients, by the month. Comfortable. 488-2205. 9

642 So. 17—Private entrance, clean, employed gentleman. 477-2570. -9

1645 B—Large. Two beds Private entrance. Telephone. refrigerator. 432-9183, 423-8770. 7

1700 L—Clean, comfortable. Light cooking. Single, double. Employed Student. Downtown. 8

1745 Garfield—Homelike. Phone. Cafe, bus. Employed gentleman. Evenings. 423-6139. 28

1747 Sewell. Young business gentleman or student. 423-9049. 1

1921 C—Private entrance, share refrigerator, closet, dresser, desk, near bath. 8

2030 C—Large attractive comfortable Private ½-bath. Employed gentleman. 477-1553. 16

2704 P—Front, near bath. Private entrance. Gentleman. 432-4957. 435-4861 evenings. -28

2741 R—Good, convenient place to live. Second floor. Gentlemen. 435-8791. 10

4211 M—Nicely furnished newer home. 488-3995, evenings. 7

AT PERSHING
MOTOR HOTEL
Maid service, free parking, room phone. Starting $15 weekly. 28
111 SO. 15

ight. Comfortable efficiency, private bath, shopping, bus. $55. 477-1587 evenings. 4

Rancho motel. 1225 Cornhusker. 435-6680. By day, week or month. 10

Rooms, Housekeeping 63

1327 "O"—CENTRAL HOTEL
Rooms—Start $1.25 day. Cheaper by week or month. Apts. start at $8 wk. 12

2538 Holdrege — 5620 Leighton — 1140 F—1 or 2 rooms. 466-0706. —

Clean, close in apt. Including furniture & utilities. Only $30. 435-3066. 10

Share Living Quarters 64

Will share small apt. with middle-aged lady. 432-1196. -1

1-3 girls, 20-25 years, to share new 3 bedroom home. 5821 Holdrege. 466-3363, evenings. 2

Real Estate for Rent

Apartments, Furnished 65

7 & A—Clean 1 room kitchenette. $40. 477-5584. -30

8TH & PLUM
Deluxe 2 bedroom apt. EFFICIENCY apt. All utilities paid, no pets. 432-3151. days 434-6969, 488-4913. 27c

10 & L—Bachelor Apt.
For man or woman, Everything furnished. Maid service. 432-5218. 20

11 & D—3 rooms, nicely furnished, lareg closets, basement, utilities, laundry, adults. $55. 477-2073, 432-1715. -20

11 & H—Clean efficiency. Bus. shopping. $30, $42. 435-4814. 1

12 & Sumner—3 rooms. Students, couple. Utilities except lights. 432-7333. -7

13 & G—2 rooms, bath. Clean & neat. Excellent for singles. Near State House & downtown. $50. 432-3415. 5

15 & G—Large 1 bedroom furnished apt., living and dining rooms, den. Carpeted, air-conditioned. $125. 423-2425 for appointment. 9

17 & Sumner—Clean upper duplex, bedroom & sun porch, plenty closet space, good furniture. Adults. 423-4656. -5

17 & Pawnee—Air-conditioned four rooms, attractively furnished. Antenna. Laundry. Garage. Utilities. $125. Adults. 423-4686. 30

18 & B—Three room studio. Air-conditioned. Antenna. Neat housekeepers, see it. Adults. $85. 489-1726, 477-2464. 10

18 & F—Four room, lower. Also 3 or 4 room. 435-2869. 7

19th & A—Attractive second floor apt in brick colonial. Pleasant 2 rooms, and bath, nicely furnished, large kitchen, closets. For older employed lady or young married couple. $65. 435-8929. 4

Apartments, Furnished 65

17 & G—Spacious 4 rooms, redecorated, carpeted, lovely furnishings, 1½ baths, laundry, antenna, adults. Utilities. $135. 423-4686, 432-1417. 18

21 & F — Private first floor, carpet, clean, compact efficiency, walk-in closet, central antenna, utilities, adults. $67.50. 432-5058, 432-1739. 30

24 & "O"
Nicely furnished large one bedroom apt. Carpeted living room, nice kitchen, dinette area, private bath, several closets. All private, utilities paid. 432-3151, 434-6969, 488-4913. 13c

28 & Randolph—Ground floor, clean 3 rooms, bath, Laundry, $85, utilities furnished. 2747 Randolph. 432-4684, 488-1577. 25

34 & J—Cozy 1 bedroom, utilities furnished. Close in. $65. 432-2579. 9

45 & Holdrege — Clean, large bedroom. Private bath. Utilities paid. 434-7884. -27

53 & Madison—2 large rooms, ground floor. Private entrance. Share bath. Washer, dryer, parking. 466-7054. -16

120 So. 28—Clean, warm basement, gentlemen, private entrance, shower. 432-3632. —

242 E—One bedroom, living, kitchen, bath, private entrance, heat furnished. No pets. $62.50. Call 432-5062. 20

327 No. 31—One large efficiency apt, share bath, second floor. $40 includes utilities. 435-7284. -8

333 So. 19—Large one bedroom apartment, second. $65. Available, 489-2016. 8

340 So. 26—Clean, one bedroom, private bath, entrance. 477-2468. 9

401 So. 42—Basement apt. Warm winter, air-conditioned summer. Utilities. Couple, or boys, or girls. -5

402 So. 28—Second floor 2 bedrooms, $70. 488-3051 for appointment. 10

404 So. 24—Redecorated basement apt. 3 rooms, bath. $60 plus utilities. 435-4027. 1

412 So. 27—3 rooms, Clean Laundry. Adults. Utilities paid. 477-8268. 14

429 So. 12, 1132 K—1-3 room apartments. Utilities. 432-8314, 432-4088. 27

445 No. 27—Clean-pleasant living room, bedroom, kitchen, closets. Second floor. Share bath. Utilities. Students, couple. $50. 423-4441 after 5 pm. 1

420 So. 17—3 large rooms, parking, adults. 29

505 So. 14—4 rooms, private bath. 432-0790. 2

526 A—Three room. Baby. Garage plus full basement. $65. Inquire 310 A. 477-2793. 1

540 So. 24—Newly decorated living room, kitchen, bath. $45. 435-6917. 8

601 No. 31—Nicely furnished 3 rooms, bath. Adults. Mornings, 432-2496. 26

643 So. 11—Two bedroom, unfurnished. Utilities paid. 432-4853. 30

643 So 11—2 & 3 room apartments. Utilities furnished Washing facilities. 432-4853. 13

621 New Hampshire—Three room apt. Also efficiency Inquire at 435-2191

624 So. 10—One, two room apts. Utilities, washing. $30-$45. 477-5827. -25

636 So. 17—First floor, large living room, bedroom, kitchen, closets, bath, parking, utilities. Adults. $80. 488-2814. -9

702 Sumner—3 large rooms, bath. Utilities except electricity. 432-8735. —

720 So. 16—Upper 1 bedroom apartment. Utilities paid. $75. 6

736 NORTH 25
Attractive three rooms, bath. Near shopping, bus. Laundry facilities. $60. 434-7662, 432-2372. -4

849 No. 21—Two room apt. $45 month. Call 477-1724.

365 No. 26—Three room apt. Private bath. Utilities furnished. 432-3551. 4

901 So. 10—Clean 2 room efficiencies, parking. Adults. $50-$65. 432-4170. -20

928 E Street—Beautiful new efficiency apartment. Heat furnished. $75. 423-9392. -7

1035 SOUTH 17TH
Furnished One Bedroom Apartment with Living room, Kitchen and Bath. $85. Heat Paid. Caretaker at Building. FIRST REALTY of Lincoln 432-0343 1c

1036 Charleston 2 bedroom apartment. Garage. $85. No children. Utilities. 3

1100 So. 11—3 rooms, bath. $65. Utilities paid. 435-7751, 435-3130. 6

1111 H—3 rooms and 2 rooms. Private bath. 435-5626. -25

1132 K—Two bedroom, basement. Utilities. $75. Private entrance. 432-8314. 27

1140 No. 25—Upper 3 rooms, bath. Available. Child. Students. 432-4198. -15

1140 So. 14—3 room, bath. Oct. 1. Couple $76 Appointment. 432-1754. -2

1145 E—Two room efficiency. Close. Clean. Parking. 435-3630, 435-3727. -30

1202 So. 24—One bedroom apt. available. See by appointment. 477-5907. -23

1215 Peach—$52 3 rooms and bath. 432-6942. 6

1042 So. 35—3 room cottage, bath. $75, utilities. Couple. 489-3360. -8

1229 So. 19—Air-conditioned, furnished, basement, 3 room apt. Utilities, washing facilities. Couple. 16

1242 C—Excellent large carpeted 2 bedroom. Upstairs. $100. 434-1525. 24

1344 D—3 rooms, bath. $60. Heat paid. 477-6514. 423-5468. -14

1327½ C Kitchen living room, bath. Available. 432-1702. 2

1421-23 F—1, 2, and 3 room efficiencies $30, $35, $55. Utilities paid. 11

1527 Sioux—Couple. Furnished basement apt. Utilities, washer, dryer. No pets. 423-8897. 30

1548 "O"—2, 3 room apartments. Nicely furnished. Utilities paid. 432-2520. 3

1632 "O"—2 room furnished bedroom Apt. All furnished, frigidaire, stove. Close in, available today, $8 a week. 10c

1640 G—Near Capitol. 3 rooms. Utilities paid. Adults. Clean. 434-1497. -8

1710 K—3 rooms, private bath, utilities, parking, antenna. 435-7601. 9

1734 So. 17—On busline, close to hospital. 5 rooms. utilities furnished, $72.50. 423-6950 4

1745 C—3 rooms, bath. Utilities paid. Private entrance. Antenna available. Call evenings, 432-7746. -5

1819 So. 25—Bedroom basement, utilities furnished. $50 month. 423-1264. 1

1829 "O"—Three room apartment. Private bath. Steam heat. Antenna. Washer, dryer. Inquire 1831 "O" call 432-1933. -1

1848 C—Studio apt., living room with hide-a-bed, kitchen, dinette, bath. $56. 477-2851, 477-9008. 9

1908 Euclid—Clean, spacious kitchen, living room, bedroom, bath. Adults. 4

1909 Sumner — Exceptionally clean, nicely furnished, upper duplex—3 rooms, bath, kitchenette, 21in TV. Utilities furnished, off street parking. Adult couple. 5

1934 F—Bachelor apt. One room, kitchenette & private bath. Utilities. 432-2942. 10

2006 So. 10—Three room, modern. Close to hospital. Students accepted. Antenna. Clean. $57.50. 432-8630. 10

2160 B—2 bedroom cottage, all utilities paid. 10

2124 South St.—Efficiency. Employed lady preferred. Carpeted. Utilities. 423-4126. 25

2144 N—2 rooms, utilities, walking distance, adults. Reasonable. 432-3535, 423-7709. 9

2322 Vine—Large one bedroom apt. $75, utilities. 477-1724. 8

2413 P — One bedroom apartment. Air-conditioned, carpeted, modern reasonable. 488-1546. 16

2442 Vine—Three 2 & one 3 bedroom. For appointment, 432-1806. -16

2424 W—Upper 3 rooms, bath, clean. Available. Nicely furnished. 432-4198. 9

2611 Que—Two & three room basement apts. Child care available. 8

2700 Cornhusker—Trailer house. College students or general public. Evenings only. 466-7753 9

2727 P—4 lovely clean rooms. Stores, buses, garage. Adults. 477-6428. -8

2730 Que—3 room apt. Private entrance & bath. Child accepted. 435-4861. 18

2740 R—Stone apartment building. Bedroom, living room, kitchen & bath. Redecorated and nicely furnished. Third floor. $60. Adults. 432-2694, Apt. 1. 8

2745 P
2 bedrooms, living room, dining, kitchen, bath. Adults. $75. 432-3254. 8

2828 N—2 smaller apartments. First floor and basement. $55 each. Couples preferred. 432-4693, 432-6064. 1

3038 WALNUT CT—2 rooms & bath, utilities paid. $55. FELTON REAL ESTATE 432-6631, 489-5608, 423-3598. 8c

3201 D—Duplex. Bedroom apartment. Carpeted. Employed adults. $85. 477-3856. -4

3502 So. 51—1 or 2 bedroom, redecorated $32.50, $45. 489-2950. 15

3410 T—Nice upstairs one bedroom. $75 plus utilities. No pets. -1

3525 No. 63—Nicely furnished one bedroom basement apt. TV. $65. utilities paid. See after 5:30 p.m. 7

3747 N—Basement apt. Utilities paid. Men. $80. Evenings, weekends. 435-7888. -9

4200 "O"—Clean apartments. Utilities paid Trailer parking Children accepted. 432-9473 25

4240 Randolph—Basement apartment. 4 rooms & bath. Utilities paid. Off-street parking. Bus. 488-4970. 9

4702 Knox—4 rooms, ileal young or old. Utilities paid. 466-1890 5

4631 Cooper —(39 blocks south of "O".) Near new two bedroom, nicely furnished. Carpet, drapes. Double wardrobe closet. Lower, $100. Upper, $125. One bedroom with stove & refrigerator. $79.50. 488-4887. 6

5259 Stockwell—Upper 3 rooms, $55 plus utilities. 488-3122. 488-7922.

5130 Madison—3 rooms, bath, adults, available. 466-1242, 466-0662 eves. 14

6441 Orchard—4 rooms, bath. Garage. Second floor. Available. 434-5372. 10

Apartments, Furnished 65

6801 Lexington—Big kitchen, large living room. Clean. Washer. 466-1688. 2

ALONE?
1234 So. 15—Utility apartment. Second floor. 2 rooms. Private. $60. 432-6833. 9

APT SEEKING
Lincoln's One-Stop
312 UNITS—16 LOCATIONS
BRYAN, 1238 P 435-8453
Efficiencies for $55. 1 bedrooms from $75. 2 bedroom $100.
BLACKSTONE APTS
300 So. 16. 432-2148
Efficiencies from $55; 1 bedroom $60.
CORNHUSKER, 1317 L 432-4321
1 bedroom, $69.50. Efficiencies from $52.50.
HOLLY, 1144 So. 11 477-7075
Efficiencies from $60; 1 bedroom $75.
JULIET, 610 So. 17th 435-3855
Efficiencies, from $48.50. 1 bedrooms from $75
MANOR, 501 So. 13 432-2166
Efficiency from $45. 1 bedroom from $58.50.
PERSHING, 1202 F 432-8190
1 bedroom from $67.50.
REGENT, 1624 D 432-2149
Efficiency $57.50, 1 bedrooms from $87.50
ROOSEVELT, 511 So. 13 432-5806
1 bedrooms, from $80.
SHURTLEFF ARMS.
1 bedrooms, from $105.
WOODROW, 640 So. 12
Efficiencies $62.50. 9c

Shurtleff's
435- 1300 L
Attractive three rooms, bath, closets. Antenna. Working couple. No drinking. 2611 So. 14. 432-9051. -30

AVAILABLE NOW—LARGE, ROOMY FURNISHED APT. ONLY $85
1234 So. 15—Utility apartment. Second floor. 2 rooms. Private. $60. 432-6833. 9

Available now—Capitol area. Large two bedroom apt. First floor. Nicely furnished. Utilities paid. 432-7297. 14

Available—3 rooms and bath. Redecorated. Utilities furnished. No children, pets. Near university. See to appreciate. Call evenings. 477-2754. 29

Available Oct. 15-6 room lower duplex, $75 mo., utilities paid. Near 27 & A. 489-6113 after 5pm. 3

Bryan district—Very nice clean 3 room basement apt. Washer, dryer, antenna. Working couple. 488-6846. 7

College View—Clean, quiet. 2nd. 2 bedrooms. Evenings. Sundays. 488-2660. -5

Clean 3 rooms, bath. Air-conditioned. Utilities except electricity. Second floor. Garage. 1220 So. 21. 475-1205. 10

College View—One bedroom apt Side-by-side duplex Available now $65. 488-2513. 6

College View—Clean, dry basement, one bedroom, $50. 466-0331. 2

CITY CAMPUS
Spacious 1 bedroom unit. Nice furnishings. Utilities paid. $75 per month. Couples only. 25c

ART JOHNSON REALTY
488-3000 Eves. 466-5843 434-8014

DUPLEX
Living room, bedroom, kitchen, bath. Heat furnished. Private parking. $85. 435-5351. 6

Duplex—South. 1 bedroom. Ground. Private. Infant. $70. 488-2383. 488-2347. 8c

Exceptionally nice living room, bedroom, kitchenette. Adults. See evenings, 3320 M. 9

Extra clean basement apt. New living room furniture, ideal for Wesleyan or Ag College couple. Convenient to bus. 5625 St. Paul. 466-9355. 5

Gateway Area, lady or couple, $105 includes utilities. References. 434-6534, 489-6060 488-4718. 3c

Kitchenettes, clean, weekly—monthly Television, utilities paid, Reasonable. Maid service optional. Fairview Motel.

Near bus, college, clean, private bath, entrance. Washing facilities. Utilities paid, 466-9467, after 4pm. -2

Living room, 2 bedroom, kitchen, bath. First floor. $75. 488-2418. -6

LOVELY OAK LAKE APTS.
1 bedroom, $70-80. Lovely view of Lincoln. 3 minutes to downtown & Uni. (Municipal Airport Rd.) AIR-CONDITIONED. 324 Grand. 432-8222. 10

Near hospitals—Five rooms, Utilities paid. $72.50. 423-6259. 1734 So. 17. 5

Near St. Elizabeth's Hospital—2 rooms, bath. Separate entrance. $50. 423-3898. 9

New Kitchenettes
CONGRESS INN
COMPLETELY FURNISHED
By Day, Week or Month. Telephone, Television, linens, dishes. Everything Except groceries. 18
1901 WEST "O"
477-4488

NORTHEAST DELUXE apt. Completely furnished, one large bedroom, rents $92.50. Some utilities paid. New brick building, private parking. 423-0217 9

One bedroom semi-basement. Knotty pine panelling. Picture window. All utilities. $75. 488-1867. 6c

Palmyra—Trailer home on lot for rent. W. Lashley, 983-5895. 4

Roma Apts.
2910 Dudley
Redecorated 4 rooms & bath, $79.50. Call or see Mrs. Cowden 477-6482. -7

TRAILER APARTMENT
1, 2 & 3 bedroom. Rent or buy. Inquire lot 12, 2230 West "O". 30

TRAILERS
Large & small modern trailers. Woolen's. 2625 No. 9, 477-6563. 11

Trailer for rent on acreage. Call eves., 489-1872 4

Upper duplex. Ag College area. 3 rooms & bath. Heat & water furnished. Parking. Adults. 432-2942. 9

Wesleyan students, compelled to economize, efficiency apts., cooking. $15. 466-1811. 2

Would like one or two business girls, spacious studio, well managed clean building, lovely neighborhood, bus one block. Reasonable. 432-1437. 22

1 BEDROOM
Spacious unit near city campus. Couples only. $75.

Lovely unit in new duplex. Nice furnishings. $70. 853 So. 45.

ART JOHNSON REALTY
488-3000 EVENINGS 466-5843 434-8014 30c

3 rooms, private bath, utilities. Working couple. 1328 Garfield. 24

3 room upper. Private bath, entrance. Busline. Employed couple. No drinking. 432-1942. 10

4 room apt. near hospitals, utilities paid. 1415 Plum. 9

$50—Cozy, warm 3 rooms. Carpeting. Bath. 4020 So. 49. 488-2243. -27

Apartments, Unfurnished 66

11th & Plum—Spacious two bedroom, stove, refrigerator. Adults. 423-2812. 466-4801. 25

13 & A—Beautiful new large 2 bedroom apartment. Lower level. No pets. 432-8459 week days. 18

13 & F—Lower level, light caretaker duties, child accepted. 488-1244. -4

15 & B—Redecorated one bedroom apt. Heat furnished, $60. 423-6985. -7

24th & Washington—27th & Garfield—1 bedroom, ground floor. 423-6341, 477-3690. 11

28 & "O"—Available—3 rooms, stove, refrigerator. utilities, 466-5536, 432-4296. 2

28 & "O"—Near, attractipe upper 2 bedroom, stove, refrigerator, no pets. Adults. Oct 2. Appointment. 432-3632. 5

33 & A—Stove, refrigerator, air conditioner. Utilities paid. 488-4588. 2

35 & Melrose—Cozy 2 bedroom stone duplex. Available. $97.50. 432-2579. 8

44th & Holdrege—Near new 2 bedroom brick duplex. rec. room, $100. Stove. refrigerator 477-5443. 423-6025. 19

110 SO. 28
3 room apt. Available. October 1. newly decorated, for 2 people. 14c
Clingerman Co. 432-6428

350 No. 29—Upper duplex, stove, refrigerator. $65. 488-6275, 435-3406. 20

326 So. 29—One bedroom stone duplex. clean. Close shopping. 432-6747. -14

541 SO. 22
Large nice semi-basement, all utilities paid, $75. Call for appointment. 489-1015. 28

600 So 28—First floor, duplex. bedroom, stove, refrigerator. $75. 488-1624. 11

661 Sumner — Basement. Working adults preferred. Stove, refrigerator. Utilities. $90. -15

730 So. 11—Spacious deluxe apt. 1-2 bedrooms. $85 up. 423-8247. 10

744 Marshall — One bedroom, large living. Utilities paid. 786-3479. 435-7096. 9

901 D—3 rooms, private bath, stove, refrigerator. antenna. No children. 435-3779. -15

911 Washington—Comfortable & clean 1 bedroom apt. Stove, refrigerator. $55. 432-5610 or 489-1489. 8

1112 C—1 bedroom apt. Stove, refrigerator. 432-5107. 477-6637. 26

1125 No. 26—Entire second floor. 2 bedrooms. $50. 435-5777. 29

1322 E—Upstairs two bedroom. $60. Call 435-8514. 23

1403 SUMNER
One Bedroom, Living room, Kitchen and Bath. Stove and Refrigerator. $60.
FIRST REALTY of Lincoln 432-0343

Apartments, Unfurnished 66

1316 No. 44 (Ag College)—One bedroom. Stove, refrigerator. $75. 466-0391. -7

1921 So. 22—Entire 1st floor, 2 bedroom, $95, electricity. 435-8133. 16

1503 So. 22—1 bedroom, stove, refrigerator. Couple. No pets. 423-0704. —

1504 E—Second floor in apt. house. 5 rooms bath. No pets. $75. Heat furnished. Call 435-2111 for appointment. Utilities paid. 477-8525. 10

1545 C—1 bedroom. Washing facilities. Utilities paid. 477-8525. 10

1601 SO. 23
First floor, carpeted living room, one bedroom, shower, available Oct. 10. $75. 432-1718. 3c

1620 C
Desirable three room & bath. Range, refrigerator, heat, laundry. ½ block to bus. Reasonable. Adults. 488-9131. 8

1719 Sumner—1 bedroom apt. Stove, refrigerator. Utilities. $85. 434-1933. 9

1719 Sumner—Basement. One bedroom, Stove, refrigerator. Utilities. $60. 434-1933. 9

1733 No. 24—Nice new 2 bedroom duplex. Available now. Drive by or call 432-3946. 4

1824 North 27th
NEWLY REDECORATED—Large Upper Duplex, Basement. Garage. $75 Plus Utilities. LINCOLN REALTY 477-5188, 488-1408. 1

1740 C—Nice one bedroom upper adults. $70. 477-3201, 488-4627. -8

1700 Whittier. 1 bedroom, living room, kitchen. $50. Tennant pays electricity only. HARRINGTON'S 475-2678. 2c

1928 Ryons—5 rooms Heat, stove, refrigerator. $80. 423-4593. 423-4294. 14

1964 Euclid — Upper duplex. 2 bedrooms, stove, refrigerator. plenty storage. 488-1479. -18

2144 N—2 rooms, utilities, walking distance, adults. Reasonable. 432-3535, 423-7709. 9

2250 Potter. 2½ bedrooms, living room, dining room, kitchen. Large yard. $90. Tenant pays electricity only. HARRINGTON'S 475-2678. 2c

2030 So. 8 — 4 nice rooms, $40. 435-4411. 4

2108 SOUTH 48
Lincoln's finest two bedroom apt. Beautifully furnished & decorated. Large living room & dinette. Modern kitchen & bath. Plenty closet space. Complete private basement. On bus line. $120. 488-7047. 30

2315 SOUTH 14
Available—Semi-basement. One bedroom, air-conditioned. Stove, refrigerator, washer, dryer. Garage. Adults. 488-1533, 432-1586. 2

2413 So. 16—Lower duplex, large newly decorated 2 bedroom, living, dining, 220, garage, stove, refrigerator. Heat furnished. $95. 489-5478. -29

2619 R—Redecorated 2 large rooms, bath. Stove, refrigerator. Bus. First floor. Private entrance. Laundry facilities, $60 Lady preferred. 435-8525. 488-0061. 19

2709 So. 14—1 bedroom lower duplex. Stove, refrigerator. Available November 1. $80. 488-6389. -7

2722 ORCHARD
One Bedroom, Living room, Kitchen and Bath. $90. 1c
FIRST REALTY of Lincoln 432-0343

2737 S—Three room apt. Stove, refrigerator, washing facilities. Garage. Utilities paid. Private bath, private entrance. $75. 432-5045. 435-4966. 7

2841 P—One bedroom apt. Close in. Fireplace. Garage. 477-1022. 9

2927 L—Brick duplex living, bedroom, bath. $70. 488-7082, open 6-7. 2

2932 E—4 rooms with bath, basement. $50. 423-6089. 22

3012 So. 17—4 rooms, bath, refrigerator, stove, utilities paid, Second floor. $90. Adults. 423-5388 after 6. 17

3020 Touzalin — 2 bedroom duplex. Garage. $95. -27c
H. A. WOLF CO. INC.
432-7591 Evenings, 488-0377

3034 O—Stone duplex, 2 bedroom, clean. $80. 477-3207. -1

3038 WALNUT CT — First floor, 4 rooms & bath, stove, utilities paid. $75. FELTON REAL ESTATE. 432-6631, 489-5608, 423-3598. 1c

3131 Dudley—3 rooms, bath. Stove, refrigerator furnished. $40. 435-6032. -15

3836 So. 17—One bedroom. Stove, refrigerator, garage. $70. Ph. 826-8531, Crete. 7

3900 FRANKLIN
Near new air-conditioned 2 bedroom, heat, laundry facilities, garbage included. Adults. 488-5915 after 4:30pm. 13

4010 B—Upper duplex, carpeted 2 bedrooms. air-conditioned, fireplace, stove, refrigerator. garage. $110. 488-5954, 488-7586. -1

4080 Sheridan—Large 6 rooms, 3 bedrooms, garage, basement, stove, refrigerator, carpets, bus. 488-1479. -18

4107 F. 2 bedroom duplex. Stove, refrigerator, off street parking. No pets. $100. 423-6784. 17

4135 M—Brick duplex, 3 rooms, bath, stove, refrigerator, washer, carpeted. 488-9025. 4

4736 M—Newer one bedroom, first floor. Utilities paid except electricity. $79.50. 488-4887. 9

4741 Bancroft—Three bedroom. Central air conditioning. Bus line. 488-0981. 6

4803 Cleveland—Two bedroom upper duplex. Stove & refrigerator available. 466-4774. 9

4929 ST. PAUL
COMPLETE 2nd floor of this home, 2 bedrooms, very clean, very convenient to shopping & Wesleyan. $75. McMaster 432-1716. 3c

4642 Calvert. Basement, one bedroom, stove and refrigerator. Spacious. $75. parking, clean. $60.

1109 F. One bedroom, very clean, stove and refrigerator. Spacious $75.

Lyla Leinberger
LOOMIS & HOYT
14th & N 435-2932 -8c

5341 ERVIN

Homes For Sale 82

2908 No 68 Duplex, basement assp lot South of it 466-3691 19

3508 Woodoline—2 bedroom, third in finished basement, central air, close to schools. Down $475. FHA. 488-0657. -9

4033 So. 17—Three bedrooms. Basement with den. New kitchen. Close to school. $16,000. 423-6301. 6

ALLIED

If you want a home
That doesn't need fixing, decorating or painting, you should look at one of the finest on the corner of Vine and Skyway Road. Fine carpeting throughout. Well chosen wall colors. A very attractive kitchen has built-in stove and oven, also eating space. The big beautiful dining room has one wall of glass with a sliding door opening out on a patio which overlooks the beautiful fenced back yard. Living room and the 3 nice bedrooms are equally attractive. This brick with a single attached garage is near schools—only 4 blocks to Meadow Lane—One block to St. John's. Financing available for this exceptional home under $18,000. If you are looking for the best, arrange for your personal inspection by calling.
Chris Miller 477-8332
ALLIED REALTY INC.
435-2985 -3c

ASSUME GI

Yes, you may assume this 1 year old 3-bedroom stone home with 5¼% VA loan. Attached garage. Carpeted living room, 4th bedroom and ½ bath in basement. Central air conditioning. GE built-in range and oven. All oak woodwork plus many other extras.
POUND SCHOOL
Let's trade your present home for this lovely 3-bedroom all brick home with attached garage. All oak woodwork, birch paneling in large dining area. Slate entry, carpeted living room and hall. Large beautiful bath. You must see this one.
1400 SQ. FT.
We're about to start a new 3 bedroom split-level home in perfect southeast location. Double garage, 2½ baths, large dining room with many extras. Buy now and pick your brick, paint colors, etc.
DUPLEX LOT
Will sell or build to suit on well located duplex lot. Close to Downtown. Call now for appointment.
INNESS & PETERSEN
CONSTRUCTION CO. 30c
Ken 488-3854 Lyle 466-3099

4110 D—Nice 2 bedroom. Carpeted. Oversized garage. Patio. Fenced backyard. $11,700. 488-3960, after 5pm weekdays. 5

5310 Heumann—Lovely two bedroom stone with possible third bedroom in nicely finished basement. Carpetinx, drapes, large air conditioner, water softener. 1½ stall garage. Close to Culler, Riley. 434-8042. -7

6640 Cleveland—Owner transferred. 2 bedroom brick, 3rd bedroom in finished basement. 2nd bathroom in basement. 12x28 attached garage. Walnut paneling in living, dining area. Pershing, Robin Mickle, & Northeast Schools close. 434-3675. 4

7122 Morrill—New 3 bedroom brick, attached brick garage, built-in stove, hood. $15,500. 489-3126. 8

At AUCTION

1415 SMITH
SATURDAY, OCTOBER 2nd at 3PM On Premises. (Furniture Sale Precedes.) This Is A Nice, Clean Home With Living Room, Dining Room, Kitchen, Full Bath, 2 Bedrooms, Utility Room On 1st Floor, & 2 Bedrooms On 2nd Floor. This Home Has A New Roof, TV Antenna, Newer Type Gas Furnace HWH. This Is An Attractive Property With A Nice Yard, Garden Space, Flowers & Single Garage. TERMS ARE 20% Down The Day Of Sale & The Balance On Delivery Of Good Title. POSSESSION IMMEDIATELY On Final Settlement. Deed Is In Escrow, Abstract Extended To Date. FOR INSPECTION Call The Owners & For Further Information Feel Free To Call The Auctioneers.
C. F. WITTSTRUCK Owner
E. W. Ficke Don C. Ficke
Auctioneers Ac
600 Anderson Bldg. Lincoln 435-6433

ATTENTION!!!

ALL VETERANS: if you served 90 days anytime; peace or war . . . or if you've never used your VA eligibility and it has now expired UNDER NEW FHA TERMS BUY:
1260 So. 49. Only $650 down, 3 bedrooms, 2 baths.
3430 Hillside. Only $1200 down, 4 bedrooms, 2 baths.
2935 Wendover. Only $200 down, 3 bedrooms.
BUY ON CONTRACT:
1712 So. 27th, $500 down, $75 mo. 2 bedrooms.
2835 Everett. $700 down, $100 mo. 2 bedrooms.
For more information call . . .
RORABAUGH REALTY
Roy or Velma 488-9726
1c

BE SURE—CALL
"1st"
REALTY

1—NEAR BRYAN MEMORIAL HOSPITAL—3 bedroom brick Ranch—11 years old—1330 Sq. Ft. completely carpeted Formal Dining room—1½ Bath on 1st floor—Central Air—4th bedroom and rec room in basement—2 stall garage—Lighted Patio in rear. A truly real good buy at just $18,950.
2—LOOK—LET IT RAIN—No water in this basement. Reason—There is no basement but there is a 4 foot crawl space to keep those floors warm. About 1600 Sq. Ft. in this gracious house in South Lincoln—Just 4 Blocks from the Lincoln Country Club.
3—MULTIPLE "D" ZONING—Ideal location for Construction of a 6-Plex Or can receive Income from present Duplex. Drive by 1228 South 23rd Street. Phone Hal Pickett for details. Price $7,000.
4—WHERE IS THERE A BETTER BUY?—Located on Ryons Street near Sheridan Boulevard—Finest condition, early possession—Seven large rooms—Fireplace, separate Dining room, modernized Kitchen, 1½ Bath on 1st Floor—3 big Bedrooms, nicely Panelled Rec room. Call to view. Owner wants offer. Now priced at $19,000.
5—ARE YOUR PASSING A GOOD BET?—This Tri-plex is a good Income Property or can be used as home for large family. Convenient location near 20th and Washington. $17,250—Reasonable Offer considered.
6—CONTRACT—CONTRACT — Yes, Owner prefers to Sell on Contract—Neat little 2 Bedroom Home in South Lincoln with Garage and Work Shop.
7—INVESTORS—Don't pass this close-in property at 812 South 14th—Zoned Multiple "E"—Immediate possession—Price reduced—Will trade or sell on Contract.
8—A CHOSEN FEW will have the privilege of inspecting this "ever $50,000" home in Southeast Lincoln—If you are in this price bracket you owe it to yourself to carefully inspect a truly quality—Very livable Home.
9—TRANSFERRED—Immediate possession of this beautiful 4 bedroom, 3½ Bath split-level—Southeast—Sunken Living room with Fireplace—Fabulous all electric built-in Kitchen—1 Ceramic Bath adjoins 15½x13½ Master Bedroom—Walkout Family room, double attached Garage—$37,000.
10—PERFECT SOLUTION—A 3 Bedroom Stone Ranch with a beautiful basement apartment—for Grandmother. Oh, yes, there is a Family room for the children right next to the Kitchen—Central Air, secluded Patio—Close to Millard Leffler—This home is quality throughout including the carpeting and drapes—$35,750.
11—FULL DUPLEX LOT—50 x 128—with older duplex at 2211 Holdrege—$5,000.
12—VACANT—MOVE RIGHT IN—Owner wants offer on this 3 Bedroom Stone Ranch—South of Gateway—2 Fireplaces, Central Air, double attached Garage—Lot Size—80x135—$24,950.
13—EARLY AMERICAN DECOR—3 Bedroom—1½ Baths—Extra large Family room with Fireplace—Double garage—Over 1700 Sq. Ft.—Can be a good buy—Near Schools—3545 South 37th.
14—GARAGE SALE—This extra large double stall garage has attached a beautiful split level home—About 1650 Sq. Ft.—2 Ceramic Baths—All built-in Kitchen with eating area — Fireplaces — 2736 South 41st.
15—LOAN ASSUMPTION—7310 Seward—a 2 Bedroom Home—Full Basement has large loan that can be taken over—Priced at $11,750.
OFFICE 432-0343

Clare West	489-2923
Hal Pickett	435-7492
Chuck Stuart	423-6126
Bob Danley	488-4088
Morgan Batten	423-8307
Wayne Kubert	489-2416
Bob Hoerner	488-2515

FIRST REALTY
OF LINCOLN, INC.
1c

Attractive three bedroom brick. Attached garage. Patio in lovely large chain-link fenced yard. Youngstown kitchen with eating space. Carpets, drapes, 1½ ton air conditioner. Available in 60 days. $17,400. 5939 Newton. 488-0570.

Homes For Sale 82

AT
RED
DOOR

BUY LIKE RENT with small down payment. Large 2 bedroom home, full basement, oversize garage. Nice shape. 3 years old. Can buy also on FHA or assume loan. Payments $99 Month.

INVESTOR'S Attention. On contract, near 32nd & W. for less than $5000. $250 down. Nice 2 bedroom rental. Attached garage.

ACREAGE. No money down under GI. Large 1 story, 2 bedroom home, setting on approximately 2½ acres. Completely modern house with city sewer and water. Excellent condition. $7500. Located at Beaver Crossing

Swearingen 466-2650 Lofgreen 432-5209
CULBERTSON,
ROE & BELL
115 No. 11th 432-2781
2c

BEST
SELECTIONS

OWNER TRANSFERRED — Let us show you this immaculate 2 bedroom home with carpeted living room, extra bedroom & unusual rec room in dry basement. Large patio, detached garage, beautiful yard, southeast. Price reduced to $12,900. $400 down payment will handle.

NORTHEAST, MAKE OFFER—3 bedroom ranch brick with 1100 sq. ft. Built-in range & oven, carpeted living room & dining L, full basement, carport, accept trade. $15,500.

NOTHING LEFT—to get, except the moving van. 3 bedroom brick, separate dining room, full divided basement, vacant. Only 5 blocks to Hawthorne School & priced at only $16,750.
Bill Sorensen 423-9319
Rob Dunbar 489-3332
Marion Sargent 466-4886
Office 466-1916

Homestead
Real Estate Corp.

Ag college—3 bedroom colonial. Sunroom. Separate dining room. 434-4687. 1

By owner—3 bedroom home. Completely remodeled. Fully carpeted. 1½ baths. Good basement. Large lot. $14000. Open Saturday & Sunday. 2221 So. 48. 488-4504. -5

BEAUTIFUL HOME IN
WEDGEWOOD MANOR
$23,500
1320 Cottonwood Dr.
Carpeted living room and dining room, large kitchen, 3 bedrooms, 2 complete baths, on upper level, lower level family room, bedroom, bath, utility space. Lots of closets, front and back yard completely fenced, lovely trees and bushes, double stall garage. 488-0145 after 6. 2

BARGAIN HUNTERS

EXCELLENT RENTAL AREA nice 2 bedroom plus 3rd in full divided basement. Rec room & bedroom finished in knotty pine. Zoned multiple family. Take a look at 3223 Dudley. Price? Make offer. Owner anxious to sell. Bill Gibson 488-2985. 3c

SCHUMACHER
VENNER COMPANY
Multiple Listing Member
300 So. 13 Office 432-6693

Bonnie Carr

FIRST TIME OFFERED, be the first to see this exceptionally well maintained 2 bedroom home carpeted, living room, OUTSTANDING KNOTTY PINE rec room, garage, lovely yard with patio and to top all its in good INDIAN HILLS only $14,600.

PRICE DOWN on this lovely 2 bedroom in PERSHING SCHOOL location, large living & dining rooms, full basement, garage. BEST BUY in town. $10,400.

WILL CONTRACT, on this 3 bedroom, Living & Dining carpeted. New kitchen, new bath, full basement, garage. IN WESLEYAN location. $9,500.
Bonnie King 432-6988
Omadeane Talley 477-2793
Office 435-6026
Realtor ..... M. L. Service
1c

BRAND NEW
THREE (3) BEDROOM HOMES
1. $13,000; $400 down FHA; $103 per mo.
2. $14,500; $450 down FHA; $110 per mo.
3. $16,950; $1700 down MGIC, $120 per mo.
4. $17,900; $1800 down MGIC, $126 per mo.
5. $18,500; $1850 down MGIC, $133 per mo.
1c
BEST HOME BUYS IN LINCOLN!
WILL ACCEPT TRADES.
LOTS OF LOTS
CHOICE SELECTION OF LOTS. ALL AREAS.
CUSTOM BUILDING
YOUR PLAN or OURS, 45 to 60 day completions. QUALITY CONSTRUCTION.

Office	432-8815	Frank	489-4458
Gene	488-3187	Marc	799-2768
Chuck	423-4673	Rogers	488-1723
Forals	488-7776	Barney	435-2774

Chambers-Dobson

BUYERS LI'T

4045	NO. 14—3 bedrooms		$22,500
4501	GRANDVIEW—3 bedrooms		$20,400
3830	NO. 9TH—3 bedrooms		$16,800
4010	NO. 13TH—2 bedrooms		$17,500
1305	IRVING—2 bedrooms		$17,500
1015	BUTLER—3 bedrooms		$15,500
932	MANNATT—2 bedrooms		$15,500
1828	PERKINS—2 bedrooms		$15,500
4325	NO. 14—2 bedrooms		$14,500
916	BUTLER—3 bedrooms		$14,500
1230	ELBA—3 bedrooms		$14,500
1230	IRVING—3 bedrooms		$13,200
2960	No. 9—3 bedrooms		$13,500
2960	NO. 9—3 bedrooms		$12,500
4101	NO. 12TH—2 bedrooms		$11,500
6110	GLADSTONE—2 bedrooms		$11,500
1020	JUDSON—4 bedrooms		$11,000
425	SO. 48TH—2 bedrooms		$10,950
1040	JUDSON—3 bedrooms		$10,500
734	WEST P—2 bedrooms		$9,800
1340	GARBER—2 bedrooms		$9,500
1420	NO. 20TH—2 bedrooms		$8,000
2251	SO. 8—2 bedrooms		$7,800
2810	VINE—3 bedrooms		$6,800
7133	BURLINGTON—4 bedrooms		$5,500 $5,500

Belmont Real Estate
477-2760 488-0175 423-3067
ASSOCIATED Listing Exchange 1c

By owner—3 bedroom, carpeting, refrigerator, air conditioning, garage, fenced yard, one block from school. Must sell soon. 721 H. 435-7372. 7

BY OWNER
OPEN HOUSE 2-5
BRICK
Dining room, plus eating area in kitchen, with built-in range, double oven. Large living room, 3 bedrooms. Paneled rec room in dry basement. Double garage, big lot, close to Hawthorne & Lefler. 231 So. 53rd. 3

BY OWNER
SOUTHEAST
Long, low, buff Roman brick and redwood ranch. Large living room with tiled entrance, guest closet and cut-stone planter. Features birch panelled wall, plush carpeting extending through the hall to 3 bedrooms, one carpeted. Large lighted, double sliding door closets in each, linen closet in hall. Ceramic tiled bath with vanity, wall mirror, glass enclosed tub and shower, exhaust fan and large double closet. Large storage closet over basement stairs. Sizable dinette, vinyl floor and white ash panelling joins kitchen that whispers, "use me and love me." Abundant cabinets and cupboards with mahogany doors and coppertone hardware complements the counter rangetop and built-in oven. Double stainless sink with disposal. Unique counter tops of molded vinyl. Natural oak woodwork and floors throughout. Removable window sash and three track storms and screens. Full, divided basement, shower, stool and lavatory, water softener and wiring for electric dryer and range. All of this air-conditioned with a Deluxe unit. There's more. Breezeway over 20 feet long, vinyl tiled floor, mahogany paneling, sliding glass doors and screens. Double garage, TV tower, classic landscaping, redwood screen fence for back yard. A quality custom-built home on a quiet street and cornering on a restricted traffic circle. Good financing available. Split the Realtor's fee at only $23,500. 489-1833 after 5:00 and weekends. 5651 Glade. A

By owner—First time offered, 3 bedroom bungalow, dining room, fireplace, basement, 220 wiring, oak finish, air-conditioned, garage. Near schools, stores, bus. 1961 Park Avenue. A

By owner, in Southeast Lincoln. Two bedroom home, 3rd bedroom in finished basement. Nice carpeted living room, tile in kitchen and bathroom, many extras. Near school. Immediate possession. Priced to sell under cost. Call 475-3691.

By owner—Price reduced—4 levels of living space. 3 bedroom brick & frame split-level. 4th bedroom in basement. Baths. Lavatory in master bedroom. 4 blocks to Holy Family, Calvert, & Southeast High. See to appreciate. For appointment. 488-4798. 1

By owner—2 bedrooms. Dawes School. Assume loan. Payments cheaper than rent. 434-3481. -5

By Owner—2 bedrooms, finished basement, 2 baths, double garage. Pershing School. Goods ear close. 434-2850

Citizens

5800 Adams — Immediate possession on this fine family 3 bedroom stone. Two fireplaces, separate dining room. Rec room in basement. Situated on 3 beautifully landscaped lots. Double detached garage. Priced at $26,500, but owner will consider any reasonable offer. By appointment.

Very attractive 3 bedroom Ranch, separate dining area, finished Rec room in basement plus a 4th bedroom. Carpeting, drapes, window air conditioner included. Situated on large lot in ROBIN MICKLE AND NORTHEAST AREA. Priced to sell at $15,900, but owner wants a reasonable offer Quick possession.

WE NEED LISTINGS NOW!!
TO BUY OR SELL—CALL CITIZENS
BILL GRICE 434-2295
Citizens Realty 466-2344
Citizens State Bank Bldg.
48th & Huntington 1c

College View, 3 bedroom, brick front, attached garage, full basement, rec room, bedroom, bath. 488-4696.

Custom builders of New Homes
Seller of Other Homes
CALL FIRESTONE
488-1242 1320 Sycamore 25c

COUNTRY LIVING
(NEWLY LISTED)
5 bedroom stone & frame home located in the center of 2 acres. 2 complete kitchens, formal dining room. Garages for 3 cars. $35,000. Call 3c
CARLA HINES 432-7706 Res. 466-0110
BILL KIMBALL CO.
227 So. 13 REALTORS 432-7606

DRASTICALLY
REDUCED!!
Roomy 1620 sq ft. 3 bedrooms, brick: attached garage, full basement. Near St. John & Meadow Lane Schools. $15,500. Why Pay More? 6941 W. Open Saturday 9-6, Sunday 1-6. 3

For sale or for rent—3 bedroom, 6 room house, all on one floor, in College View, no Saturday calls. C. E. Robertson, owner. 488-1004. 9

FLAIR
by Duane Larson

"THE PONDEROSA 100
2 bedrooms expandable to 4. $16,200.

"COUNTRY SQUIRE" 400
"VII"
4 bedrooms. $24,500.

"DEERFIELD" 150
3 bedrooms. $18,950.

3 bedrooms. No money down with work agreement. $15,200.

OPEN
2:30 to 7:00
7821 Sandalwood
(Wedgewood Manor east of the lake. 1st street north of school)
Exclusive sales by
LOOMIS
& HOYT
111 Piazza Terr. 489-6556
(at 54th & "O")
14th & N 435-2932
3c

DUPLEX
Attracitve new 2 bedroom brick units. Oak floors and trim. Stoves, refrigerators, garbage disposals, hoods over range, central air, parking area for future garage. Recreation room ceilings and walls finished. Sodded yard. One unit rented, holding other unit for owner-occupant or will rent for new owner. Exceptional location for Wesleyan, Goodyear, Hinky Dinky. Schools and Bus. 5740-42 Cleveland. Pavelka Realty. Office 434-7414. Jacoby 432-3025. 27c

HAROLD
PROCTOR
ON THE GO AT 3300 "O"
GOOCH'S
Mill is only 2 blocks from this 3 bedroom, brick with basement completely finished and which can be used as an apartment since this is zoned duplex. Owner suddenly transferred to Colorado is offering this 2 car garage and brand new central air conditioning, for $16,500. Be the first to see!

BRIGHT
as a sunbean is this 3 bedroom newly carpeted and beautifully decorated, Eastridge home just listed today. If you can pay $22,000, you will buy this one.

TURN RIGHT
at 37th & "O" and your 2 bedroom brick home in one block ahead on the left. All the extras and ready for immediate occupancy. $14,450. We have the key.

TEXAS
WHITE stone, and Texas big is this near new luxury home next door to Hope Covenant Church in Eastmont. Fireplaces and baths galore. Terrazo floor in dining room. Red brick hall walls and other unique use of materials and arrangements make this a home to see! $42,500.

HAROLD
PROCTOR
is good for YOUR community. Please notice what he is doing at 5800 Sunrise Rd. in Eastridge. This 4 bedroom, 2 bath, ranch style home with wood burning fireplace is being completely redecorated and rehabilitated with many additions to enhance the livability of this finest of hilltop homes on a ½ acre lot. Basement will soon be fully finished. The neighbors are more than proud of what has happened here, and Harold Proctor invites your inspection at $32,500.

VETERAN
has moved to Wisconsin and any qualified person can take over his 5¼% GI loan on 2325 South 34th Street. Buy his equity and take over his $116 per month payments, with no new closing costs!

SPLIT LEVEL
beautiful stone 3 bedroom, 3 bath home at 1000 Lancaster Lane, in the heart of Meadow Lane. Very close to school, pool, shopping and churches. Office 477-7734 & 477-7735, 477-7737 Renken 434-2226, Proctor 488-9574, Mrs. Sun 488-5724, Mrs. Stentz 432-8327, Mrs. McKinney 477-3231. HAROLD PROCTOR HAS MANY MORE FINE LISTINGS. IF YOU DON'T SEE THE ONE YOU LIKE ABOVE, CALL US ANYHOW AND WATCH FOR OUR SUCCEEDING ADS. WE HAVE APARTMENTS AND HOMES FOR LEASE FROM $65 TO $300 PER MONTH. STOP IN AT 3300 "O"! 1c

EQUITABLE
REALTY

CALL US FOR INFORMATION AND SHOWINGS ON ANY OF THESE PROPERTIES

$2,500,	3	bedrooms, North
$4,250,	3	bedrooms, West
$6,000,	3	bedrooms, South 10th
$6,750,	3	bedrooms, Peach St.
$7,500,	5	bedrooms, South 10th
$8,500	2	bedrooms, North
$10,500,	3	bedrooms, SE
$10,850,	3	bedrooms, Randolph Dist.
$11,000,	Duplex, South	
$11,950,	4	bedrooms, South
$13,000,	2	bedrooms, Fireplace
$15,250,	3	bedrooms, Indian Hills
$15,500,	3	bedrooms, NE
$17,250,	3	bedrooms, SE
$17,500,	2	bedrooms, Brand-new
$18,000,	3	bedrooms, Brand-new
$18,500,	3	bedrooms, NE
$21,750,	3	bedrooms, Brand-new
$22,500,	3	bedrooms, SE
$23,450,	Duplex, SE	
$23,950,	3	bedrooms, South
$25,000,	3	bedrooms, SE
$25,400,	3	bedrooms, SE
$27,000,	Duplex, Brand-new	

BUILDING LOTS
AND
COMMERCIAL PROPERTIES

Realtors . . . Multiple Listing Service

619 Anderson Bldg.	477-4118
Cliff Cessna	488-9251
Lou Sommerhauser	489-1071
Frank Koziol	423-8706
Jerry Joyce	488-5750
Dan Dufoe	434-5528
Cathy Dufoe	434-5528

1c

FELTON
BRICK—Charming & sparkling 2 bedroom with completely finished basement. The yard is so pretty it's like a private little park. Carpeting. Central air, attached garage, $17,500. SOUTHEAST—Tri-level. 6 year old 3 bedroom brick. Electric kitchen, walk-out basement, attached garage, $18,500.
2700 RYONS—6 room family home, fireplace, 12x23 living room, 11x16 kitchen, full basement, garage.

423-3598 434-5346 423-8551 488-7052
423-6022 489-5608 488-3534

Felton Real Estate 432-6631
Associated Listing Exchange 1c

G

NEAR CAPITOL—Spacious 5 bedroom brick family dwelling with immediate possession. Full basement with new Lennox furnace. Offered on contract terms to qualified buyer, $15,000.

HOLMES SCHOOL — Is across the street from this new listing. Immaculately clean 3 bedroom bungalow with carpeting, drapes, utility room and garage. $12,500 FHA.

UNIVERSITY PLACE —Is a nice place to live—See this ideal 2 bedroom bungalow with attached garage, and basement for only $11,250 with $350 down FHA.

845 GARFIELD — Is a good buy for only $7,500. A bedroom for the growing family. Good basement and garage.

GRANATA
REALTY
Successor to Lee Ow Real Estate
1307 "L" 432-0347
3c

By owner—Three bedroom brick. Attached garage. Basement. Built-in stove. $17,500. 4625 Spruce. 489-1122. 1c

By owner—Large 2 bedroom ranch brick. Separate eating area. Finished basement, nearly new garage. Evenings & Sunday. 3911 Touzalin. 434-1582. 5

BRICK 4-BEDROOM
We have just listed this beautifully decorated & carpeted all brick 2-story home. 1 bedroom on first, 3 bedrooms up. Half bath on first, full bath up. Living rom with fireplace. Large formal dining room. Large kitchen. Basement recreation room. NEW FURNACE & CENTRAL AIR CONDITIONER. DOUBLE GARAGE. Large roofed patio. Near Irving & Blessed Sacrament. $21,900. Call Bernice Sullivan, 488-2431, Office 488-0939. 4c

JOHN
VESTECKA CO.
CALL FOR INFORMATION
Have 3 extra special moderate priced homes. Each in good location, but different sections of the city. May be purchased with small down payment. Ideal for Home or Investment.
BOWEN REALTY
Off. 475-1237 Res. 488-1867 6c

H. A.
WOLF

1. EAST OF WEDGEWOOD LAKE—Close to school and nearing completion—4 bedrooms, 3 baths, 2 stall garage and all the other fine features are offered in this new split foyer house. O'Brien, the builder, says buy it now and you can select your colors. Truly the best buy in Wedgewood for $23,500.
2. WATCH THE KIDDIES all the way to Eastridge School from your picture window in this lovely 3 bedroom Silverdale stone. Carpets, drapes, shutters are included and add such charm to the early American decor. Finished basement, central air. Priced under $25,000.
3. RANCHO BRICK—3 large bedrooms with built-in kitchen, separate dining room, air-conditioned, full finished basement, ¾ bath, professionally landscaped yard, patio, southeast location. All this for under $26,000.
4. QUIET STREET—3 minutes to Gateway. 7 blocks to Hawthorne School. 3 bedroom Silverdale stone with 1100 sq. ft. 14x20 living room, divided basement with second bath facilities. Priced $500 under FHA appraisal. A real buy at $18,500.
5. NORTHEAST—We have a new 3 bedroom, 1½ baths. Carport. Family sized kitchen, built-in stove & garbage disposal. Entrance hall. All this for $16,850. Call for appointment to see at once.

WE TRADE
FHA $400-$900
VA NO MONEY DOWN
Office 432-7591

Virgil Beckman	432-5837
Gene Cedardahl	423-8497
Dorothy Hobbs	423-1698
Bill Beckman	488-4608
H. J. Dutton	423-8801

6. WEDGEWOOD—You will surely agree with us that this new listing is the cleanest & sharpest 3 year old one owner residence in Lincoln. It has 3 bedrooms or, if you prefer, the third bedroom can be used as a multi-purpose room. Beautiful carpeting, beatiful rec room, beatifully landscaped. Reasonably priced at $19,200.
7. GOLDENRODS—Are liked by all and you will like this Meadow Lane located one the best. Built-ins, garage, full basement, 1½ baths, full sized family kitchen & 3 bedrooms. The price is $18,000 with $750 down FHA. It was built especially for you.
8. STRAUSS BUILT—It's neat, it's nice & it's in Meadow Lane. 7 year old one owner. Attached garage. 3 bedrooms with completely finished fourth bedroom & rec room on lower level. The lot is nice & all are located close to swimming pool & schools. $16,500 with perfect financing available.
9. BUDGET FITTED HOMES—Large 3 bedroom home now being built in Northeast Lincoln The only home in this price range with 1½ baths. $13,900 & up. VA no money down. FHA $450 down.
10. THE OWNER SAYS SELL—This attractive 3 bedroom frame with attached garage, real close to Northeast High An excellent buy at $12,850.
11. HOME & INCOME—Across the street from Ag Campus is this 3 bedroom home with carpeted living & dining, a fine basement apartment rented for $85 per month. Price $9500.

H. A.
WOLF
609 Fed. Sec. Bldg.
2c

Homes For Sale 82

Custom building & cabinet work Cir or rural. For a better product call C. J. "Mac" Michalis, 488-2015. 16c

CONTRACT!
748 PLUM—$500 Down and $85 per month. Ten year term. FULL Price $6500. House NEWLY Redecorated. Full Lot. Double Garage.
ASSUME LOAN!
$1200 to assume loan on this large 4 bedroom home close to Holy Family. Monthly payments of $109.50. Loan is 5¾% FHA. 3c
ED 489-1412 EMMA 466-1627
RON 466-3377 PAUL 489-2433
HANSEN HOUSE
REALTY 477-6925
For complete Mortgage Loan Service
NATIONAL BANK OF COMMERCE
TRUST & SAVINGS. PHONE 477-8911. 25c

HARRINGTON'S

MANY EXTRAS!!! in this 3 bedroom stone and frame. GE kitchen including refrigerator and dishwasher, large carpeted living room, drapes, double carport, patio, and recreation room — SOUTHEAST $18,900! DON HENNESSEY 488-4040

IF COMFORT COUNTS: Call us today to see this cozy 2 bedroom home. Carpeting, drapes, 2 window air conditioners, brick patio. Located on lovely Sherwood Drive. Only $10,900! MEL MAY 434-4202

FOR THOSE WHO CAN AFFORD THE BEST! In Park Manor, 3 bedroom stone ranch carpeted living room, wood burning fireplace, spacious kitchen with built-ins, double attached garage. $32,750! DON IRWIN 435-7262.

WATCH YOUR WIFE: See her eyes light up when we show her this lovely 3 bedroom older home — Patio — Large kitchen —Large lot—Double garage—$13,750! TED GARNER 488-9657

NEW LISTING! Only $475 down plus closing costs for this brick ranch style 3 bedroom home near 56th & Vine! Dining room, fenced back yard, spacious kitchen, $17,475! DICK PUTNEY 488-4219

CLEAN older home near Wesleyan—$11,500! 3 bedrooms, 1½ baths, knotty pine FAMILY room, modern kitchen. Garage. DON HARRINGTON, JR. 423-2026

KID SPACE! Lots of it in this FOUR BEDROOM home. Northeast, near 57th and Adams. On a 130 x 142 lot. Has a brand new Lennox heating system! JUST $11,950! FRANK HARRINGTON 488-4878

CHARMING CAPE COD! 3 extra large bedrooms, separate carpeted dining room, huge kitchen, 2 fireplaces, 1½ baths, comfortable recreation room, and attached garage. $19,500! DON HENNESSEY 488-4040

PRICE GREATLY REDUCED! A 3 bedroom spacious older home with a wood burning fireplace, separate dining room, a full basement, patio, and garage. Just $13,950! MEL MAY 434-4202

SWEET AND NEAT! 2 bedroom BRICK cottage, has Dining area, recreation room in full basement. Detached garage. $12,950! DON IRWIN 435-7262

LIVABLE AND LOVABLE. This nice two bedroom saves time, steps and home keeping is a snap—Utility room—wifesaver kitchen—garage — $10,500! TED GARNER 488-9567

YOU CAN'T BEAT this neighborhood south of the Country Club. 2 bedrooms, lovely kitchen, finished recreation room, attached garage. $15,950! DICK PUTNEY 488-4219

BETHANY—3 BEDROOMS—$13,600! 12 year old ranch home with carpeting, recreation room, patio, fenced back yard. Selling for FHA appraisal. JON HARRINGTON, JR. 423-2026

INSURANCE for the future! A tri-plex, near 22nd and Washington, grossing $230 monthly. Double garage plus off street parking. Sturdy and handy! $13,500. FRANK HARRINGTON 488-4878

ANY VETERAN! ! ! Can move into this 3 bedroom brick for only $200 down. Large carpeted living room, eating space in the kitchen, full basement with ¾ bath. PERSHING — NORTHEAST $14,900! DON HENNESSEY 488-4040

JUST A FEW STEPS TO ROBIN MICKLE JUNIOR HIGH! 3 bedroom brick and frame with two wood burning fireplaces, central air, a spacious kitchen with lots of built-ins, attached garage. Selling at FHA appraisal $21,500! MEL MAY 434-4202

3 BEDROOMS—SOUTH! Carpeted living and dining room, large kitchen, full basement. This older home is in excellent condition. $14,750! DON IRWIN 435-7262

A HIDDEN BARGAIN—Featuring lovely modern kitchen, living room, dining room, finished recreation room, central air—2 bedroom, attached garage—beautiful yard—All this on 75 x 150 lot for $18,500. TED GARNER 488-9657

TRADITIONAL ELEGANCE! Is yours in this Georgian type 3 bedroom home in Country Club area (Woodsdale Blvd.) Fireplace, 1½ baths, finished basement, double garage. $27,500! DON HARRINGTON, JR. 423-2026

A REAL CHARMER! Nestled on a slope, on a quiet, lovely street in the heart of Country Club! Cape Cod, with fireplace, carpeting, 2 baths, den, patio and sizeable bedrooms—all for $18,900! FRANK HARRINGTON 488-4878

NEED 4 BEDROOMS? ? 2 story in excellent condition, carpeted, 3 baths, 3 window air conditioners, nice recreaton room and garage. $16,950! PRESCOTT school area. DON HENNESSEY 488-4040

THE RICHEST THING on earth is just the time you have to live in and enjoy the freedom of this majestic home. Huge living room and dining room with open fireplace. Also 2 extra fireplaces —6 BEDROOMS — 2 sleeping porches and sunrooms—Georgian Colonial design, all brick—Owner transferred—Underpriced at $23,500. DON HARRINGTON 423-2026

SECURITY — THE PRESCRIPTION for it would be this 6 year old 6 PLEX. Close in to downtown Lincoln! It grosses $405 PLUS the owner's quarters. Equipped with stove and refrigerators, washing machines, etc. Off-street parking. $55,000. FRANK HARRINGTON 488-4878.

INVESTMENT BUYERS: Now is the time! You'll never have another chance to buy a brick 6-plex that will return you a solid 12% on your investment of $37,500! in good condition throughout. DICK PUTNEY 488-4219.

HARRINGTON'S
1201 "J" 475-2678
2c

hardesty-o'keefe

YOUR GUIDING LIGHT TO BETTER LIVING

CHARM
of glowing embers in the FIREPLACE is just one of the delights of this colonial beauty. formal dining room, new kitchen, ½ bath on ground floor, 4 bedrooms plus bath up, 2 stall detached garage, top village location.

EITHER—OR
Either a home for a large family or could be made into a Triplex, what are your needs—6 bedrooms, 3½ baths, 2 kitchens, sun porch enclosed, sleeping porch, excellent construction, superb traffic pattern, good location . . . $23,500.

DELIGHTFUL
From a standpoint of space, location and price—2 story colonial, living room with FIREPLACE, dining room, sunporch, large kitchen, recreation room, 1½ bath, 3 bedrooms, 1 stall garage, nice yard and garden . . . $13,500.

CALL DAY OR NIGHT
140 South 48th St. 488-0971
2c

HI THERE!
BUY ON CONTRACT
LOW DOWN PAYMENT
4016 NO. 68—3 bedrooms, air conditioned
3520 HILLSDALE—4 bedrooms, full basement
7128 CUMING—3 bedrooms, nearly new, 1½ baths, carport
A & H REALTY CO.
Off. 466-1933 Maurice 423-3473
WILLARD 435-4633 5c

By owner — Attractive 2 bedroom stone, excellent location, 488-7926. 1320 So 49.

Four bedroom, completely remodeled Near grade school. Leaving Lincoln; must sell. $5,000 1203 No 7. 477-5864 3

FIRST OWNER
Reluctantly Moving
1 YR. OLD, COBBLE STONE FRONT CENTER HALL ENTRANCE. STEP DOWN LIVING ROOM. PLANTED SLOPED CEILING. SLIDING DOORS TO OUT SIDE PATIO. 3 BEDROOMS. BEAUTIFUL NEW AREA
Don't Be Left Out By
Not Seeing This
Home.
GERALD GULLAND 423-6301
477-3939 W. F. STEELE CO. 423-5908
1c

INCOME PROPERTIES. Duplex at 1309 South 15. Completely redecorated. $125 monthly income. Buy on contract. $9500. . . . 4 Plex. North location. $270 monthly income. Big return at $21,500. . . . Duplex at 1568 South 20. Lot zoned for 6-plex. Only $7500 . . . For information call Stuart Goldberg, 423-6985.

NORTHEAST. $14,950. 2 bedroom brick. Basement with rec room. Attached garage. Well landscaped lot. Gwen Helzer, 466-9787.

5600 WILSHIRE. Attractive 3 bedroom ranch. Family room. Only $900 down & assume loan. Stuart Goldberg, 423-6985.

IMMEDIATE POSSESSION. Eastridge, 3 bedroom brick & frame with full basement. Attached garage. Outstanding lot with many beautiful flowers. Gwen Helzer, 466-9787.

2838 SHERIDAN BLVD. Large brick 4-5 bedroom family home, Brand new kitchen. Double garage. Stuart Goldberg, 423-6985.

DUPLEX Plus efficiency apt. 2 bedroom unit down, 1 bedroom unit & efficiency apt. up. Monthly income $270. Quality Construction. Ivan Devoe, 423-4050. 2c

LOOMIS
& HOYT
111 Piazza Terr. 489-6556
(at 54th. & 'O')
1344 N Street 435-2932

JOHN
VESTECKA CO.
Fine Selection of Deluxe
2 Bedrooms
1. AIR-CON

Homes For Sale 82

2908 No 68 Duplex, basement also lot South of it. 466-3691. 19

3508 Woodoine—2 bedroom, third in finished basement, central air, close to schools. Down $475. FHA. 488-0657. -9

4031 So. 17—Three bedrooms. Basement with den. New kitchen. Close to school. $16,000. 423-6301. 6

ALLIED

If you want a home ..... That doesn't need fixing, decorating or painting, you should look at one of the finest on the corner of Vine and Skyway Road. Fine carpeting throughout. Well chosen wall colors. A very attractive kitchen has built-in stove and oven—Also eating space. The big beautiful dining room has one wall of glass with a sliding door opening out on a patio which overlooks the beautiful fenced back yard. Living room and the 3 nice bedrooms are equally attractive. This brick with a single attached garage is near schools—only 4 blocks to Meadow Lane—One block to St. John's. Financing available for this exceptional home under $18,000. If you are looking for the best, arrange for your personal inspection by calling.

Chris Miller 477-5532

ALLIED REALTY INC.

435-2935 -3c

ASSUME GI

Yes, you may assume this 1 year old 3-bedroom stone home with 5¼% VA loan. Attached garage. Carpeted living room, 4th bedroom and ½ bath in basement. Central air conditioning. GE built-in range and oven. All oak woodwork plus many other extras.

POUND SCHOOL

Let's trade your present home for this lovely 3-bedroom all brick home with attached garage. All oak woodwork, birch paneling in large dining area. Slate entry, carpeted living room and hall. Large beautiful bath. You must see this one.

1400 SQ. FT.

We're about to start a new 3 bedroom, split-level home in perfect southeast location. Double garage, 2½ baths, large dining room with many extras. Buy now and pick your brick, paint colors, etc.

DUPLEX LOT

Will sell or build to suit on well located duplex lot. Close to Downtown. Call now for appointment.

INNESS & PETERSEN

CONSTRUCTION CO. -30c

Ken 488-3854 Lyle 466-3098

4110 D—Nice 2 bedroom. Carpeted. Oversized garage. Patio. Fenced backyard. $11,700. 488-3960, after 5pm weekdays. 3

5310 Heumann—Lovely two bedroom stone with possible third bedroom in nicely finished basement. Carpeting, drapes, large air conditioner, water softener, 1½ stall garage. Close to Culler, Riley. 434-8042. -7

6640 Cleveland—Owner transferred. 2 bedroom brick, 3rd bedroom in finished basement, 2nd bathroom in basement. 12x28 attached garage. Walnut paneling in living, dining area, Pershing, Robin Mickle, & Northeast Schools close. 434-3675. 4

7122 Morrill—New 3 bedroom brick, attached brick garage, built-in stove hood. $15,500. 489-3126. 8

At AUCTION

1415 SMITH

SATURDAY, OCTOBER 2nd at 3PM On Premises. (Furniture Sale Precedes.) This Is A Nice, Clean Home With Living Room, Dining Room, Kitchen, Full Bath, 2 Bedrooms, Utility Room On 1st Floor, & 2 Bedrooms On 2nd Floor. This Home Has A New Roof, TV Antenna, Newer Type Gas Furnace HWH. This Is An Attractive Property With A Nice Yard, Garden Space, Flowers & Single Garage. TERMS ARE 20% Down The Day Of Sale & The Balance On Delivery Of Good Title. POSSESSION IMMEDIATELY On Final Settlement. Deed Is In Escrow, Abstract Extended To Date. FOR INSPECTION Call The Owners & For Further Information Feel Free To Call The Auctioneers.

C. F. WITTSTRUCK Owner

E. W. Ficke Don C. Ficke

Auctioneers Ac

600 Anderson Bldg. Lincoln 435-6433

ATTENTION!!!

ALL VETERANS: if you served 90 days anytime; peace or war . . . or if you've never used your VA eligibility and it has now expired! UNDER NEW FHA TERMS BUY:

1260 So. 49, Only $650 down, 3 bedrooms, 2 baths.

3430 Hillside, Only $1200 down, 4 bedrooms, 2 baths.

2935 Wendover, Only $200 down, 3 bedrooms.

BUY ON CONTRACT:

1712 So. 27th, $500 down, $75 mo. 2 bedrooms.

2835 Everett, $700 down, $100 mo. 2 bedrooms.

For more information call

RORABAUGH REALTY

Roy or Velma 488-9726 1c

BE SURE—CALL

"1st" REALTY

1—NEAR BRYAN MEMORIAL HOSPITAL—3 bedroom brick Ranch—11 years old—1330 Sq. Ft. completely carpeted Formal Dining room—1½ Bath on 1st floor—Central Air—4th bedroom and rec room in basement—2 stall garage—Lighted Patio in rear. A truly real good buy at just $18,950.

2—LOOK—LET IT RAIN—No water in this basement. Reason—There is no basement but there is a 4 foot crawl space to keep those floors warm. About 1800 Sq. Ft. in this gracious house in South Lincoln—Just 4 Blocks from the Lincoln Country Club.

3—MULTIPLE "D" ZONING—Ideal location for Construction of a 6-Plex Or can receive income from present Duplex. Drive by 1228 South 23rd Street. Phone Hal Pickett for details. Price $7,000.

4—WHERE IS THERE A BETTER BUY?—Located on Ryons Street near Sheridan Boulevard—Finest condition, early possession—Seven large rooms—Fireplace, separate Dining room, modernized Kitchen, ½ Bath on 1st Floor—3 big Bedrooms, nicely Paneled Rec room. Call to view. Owner wants offer. Now priced at $19,000.

5—ARE YOUR PASSING A GOOD BET?—This Tri-plex is a good Income Property or can be used as home for large family. Convenient location near 20th and Washington. $17,250—Reasonable Offer considered.

6—CONTRACT—CONTRACT — Yes, Owner prefers to Sell on Contract—Neat little 2 Bedroom Home in South Lincoln with Garage and Work Shop.

7—INVESTORS—Don't pass this close-in property at 818 South 14th—Zoned Multiple "E"—Immediate possession—Price reduced—Will trade or sell on Contract.

8—A CHOSEN FEW will have the privilege of inspecting this "over $50,000" home in Southeast Lincoln—If you are in this price bracket you owe it to yourself to carefully inspect a truly quality—Very livable Home.

9—TRANSFERRED—Immediate possession of this beautiful 4 bedroom, 2½ Bath split-level—Southeast—Sunken Living room with Fireplace—Fabulous all electric built-in Kitchen—1 Ceramic Bath adjoins 15½x13½ Master Bedroom—Walkout Family room, double attached Garage—$37,000.

10—PERFECT SOLUTION—A 3 Bedroom Stone Ranch with a beautiful basement apartment—for Grandmother. Oh, yes, there is a Family room for the children right next to the Kitchen—Central Air. secluded Patio—Close to Millard Leifler—This home is quality throughout including the carpeting and drapes—$35,750.

11—FULL DUPLEX LOT—50 x 128—with older duplex at 2211 Holdrege—$5,000.

12—VACANT—MOVE RIGHT IN—Owner wants offer on this 3 Bedroom Stone Ranch—South of Gateway—2 Fireplaces, Central Air, double attached Garage—Lot Size—80x135—$24,950.

13—EARLY AMERICAN DECOR—3 Bedroom—1½ Baths—Extra large Family room with Fireplace—Double garage—Over 1700 Sq. Ft.—Can be a good buy—Near Schools—3545 South 37th.

14—GARAGE SALE—This extra large double stall garage has attached a beautiful split level home—About 1650 Sq. Ft.—2 Ceramic Baths—All built-in Kitchen with eating area — Fireplaces — 2736 South 41st.

15—LOAN ASSUMPTION—7310 Seward—a 2 Bedroom Home—Full Basement has large loan that can be taken over—Priced at $11,750.

OFFICE 432-0343

Clare West	489-2923
Hal Pickett	435-7492
Chuck Stuart	423-6126
Bob Danley	488-4088
Morgan Batten	423-8307
Wayne Kubert	489-2416
Bob Hoerner	488-2515

FIRST REALTY

OF LINCOLN, INC.

1c

Attractive three bedroom brick. Attached garage. Patio in lovely large chain-link fenced yard. Youngstown kitchen with eating space. Carpets, drapes, 1½ ton air conditioner. Available in 60 days. $17,400. 5939 Newton. 488-0570.

Homes For Sale 82

AT RED DOOR

BUY LIKE RENT with small down payment. Large 2 bedroom home, full basement, oversize garage. Nice shape. 5 years old. Can buy also on FHA or assume loan. Payments $99 Month.

INVESTOR'S Attention. On contract, near 22nd & W, for less than $5000, $250 down. Nice 2 bedroom rental. Attached garage.

ACREAGE. No money down under GI. Large 1 story, 2 bedroom home, setting on approximately 2½ acres. Completely modern house with city sewer and water. Excellent condition, $7500. Located at Beaver Crossing.

Swearingen 466-2650 Lofgreen 432-520

CULBERTSON, ROE & BELL

115 No. 11th 432-2781 2c

BEST SELECTIONS

OWNER TRANSFERRED — Let us show you this immaculate 2 bedroom home with carpeted living room, extra bedroom & unusual rec room in dry basement. Large patio, detached garage, beautiful yard, southeast. Price reduced to $12,900. $400 down payment will handle.

NORTHEAST, MAKE OFFER—3 bedroom ranch brick with 1100 sq. ft. Built-in range & oven, carpeted living room & dining L, full basement, carport, accept trade. $15,500.

NOTHING LEFT—to get, except the moving van. 3 bedroom brick, separate dining room, full divided basement, vacant. Only 5 blocks to Hawthorne School & priced at only $16,750. 2c

Bill Sorensen 423-9319

Bob Dunbar 489-3332

Marion Sargent 466-4886

Office 466-1916

Homestead

Real Estate Corp.

Ag college—3 bedroom colonial. Sunroom. Separate dining room. 434-4687. 1

By owner—3 bedroom home. Completely remodeled. Fully carpeted. 1½ baths. Good basement. Large lot. $14000. Open Saturday & Sunday. 2221 So. 48. 488-4504. -4

BEAUTIFUL HOME IN WEDGEWOOD MANOR

$28,500

1320 Cottonwood Dr.

Carpeted living room and dining room, large kitchen. 3 bedrooms, 2 complete baths, on upper level, lower level family room, bedroom, bath, utility space. Lots of closets, front and back yard completely fenced, lovely trees nd bushes. double stall garage. 488-0145 after 6. 2

BARGAIN HUNTERS

EXCELLENT RENTAL AREA nice 2 bedroom plus 3rd in full divided basement. Rec room & bedroom Finished in knotty pine. Zoned multiple family. Take a look at 3223 Dudley. Price? Make offer. Owner anxious to sell. Bill Gibson 488-2985. 3c

SCHUMACHER VENNER COMPANY

Multiple Listing Member

300 So. 13 Office 432-6693

Bonnie Carr

FIRST TIME OFFERED, be the first to see this exceptionally well maintained 2 bedroom home carpeted, living room, OUTSTANDING KNOTTY PINE rec room, garage, lovely yard with patio and to top all its in good INDIAN HILLS only $14,600.

PRICE DOWN on this lovely 2 bedroom in PERSHING SCHOOL location, large living & dining rooms, full basement, garage. BEST BUY in town. $10,400.

WILL CONTRACT, on this 3 bedroom, Living & Dining carpeted. New kitchen, new bath, full basement, garage. IN WESLEYAN location. $9,500.

Bonnie King 432-6988

Omadeane Talley 477-2793

Office 488-6026

Realtor ..... M. L. Service 1c

BRAND NEW

THREE (3) BEDROOM HOMES

1. $13,000; $400 down FHA; $103 per mo.
2. $14,500; $450 down FHA; $110 per mo.
3. $16,950; $1700 down MGIC, $120 per mo.
4. $17,500; $1800 down MGIC, $126 per mo.
5. $18,500; $1850 down MGIC, $133 per mo.

1c

BEST HOME BUYS IN LINCOLN! WILL ACCEPT TRADES.

LOTS OF LOTS

CHOICE SELECTION OF LOTS. ALL AREAS.

CUSTOM BUILDING

YOUR PLAN or OURS, 45 to 60 day completions. QUALITY CONSTRUCTION.

Office 432-8815	Frank 489-4458
Gene 488-3187	Marc 799-2768
Chuck 423-4673	Rogers 488-1723
Forals 488-7776	Barney 435-2774

Chambers-Dobson

BUYERS LIST

4045	NO. 14—3 bedrooms	$22,500
4501	GRANDVIEW—3 bedrooms	$20,400
3830	NO. 9TH—3 bedrooms	$16,800
4010	NO. 13TH—2 bedrooms	$17,500
1305	IRVING—2 bedrooms	$17,500
1015	BUTLER—3 bedrooms	$15,500
932	MANNATT—2 bedrooms	$15,500
1828	PERKINS—2 bedrooms	$15,500
4325	NO. 14—2 bedrooms	$14,500
916	BUTLER—3 bedrooms	$14,500
1230	ELBA—3 bedrooms	$14,500
1230	IRVING—3 bedrooms	$13,200
2960	No. 9—3 bedrooms	$13,500
2960	NO. 9—3 bedrooms	$12,500
4101	NO. 12TH—2 bedrooms	$11,500
6110	GLADSTONE—2 bedrooms	$11,500
1020	JUDSON—4 bedrooms	$11,000
425	SO. 48TH—2 bedrooms	$10,950
1040	JUDSON—3 bedrooms	$10,500
734	WEST P—2 bedrooms	$9,800
1340	GARBER—2 bedrooms	$9,500
1420	NO. 20TH—2 bedrooms	$8,000
2251	SO. 8—2 bedrooms	$7,800
2810	VINE—3 bedrooms	$6,800
7132	BURLINGTON—4 bedrooms	$5,500 $5,500

Belmont Real Estate

477-2760 488-0175 423-3067

ASSOCIATED Listing Exchange 1c

By owner—3 bedroom, carpeting, refrigerator, air conditioning, garage, fenced yard, one block from school. Must sell soon. 721 H. 435-7372. 7

BY OWNER OPEN HOUSE 2-5 BRICK

Dining room, plus eating area in kitchen, with built-in range, double oven. Large living room, 3 bedrooms. Paneled rec room in dry basement. Double garage, big lot, close to Hawthorne & Lefler. 231 So. 53rd. 3

BY OWNER SOUTHEAST

Long, low, buff Roman brick and redwood ranch. Large living room with tiled entrance, guest closet and cut-stone planter. Features birch paneled wall, plush carpeting extending through the hall to 3 bedrooms, one carpeted. Large lighted, double sliding door closets in each, linen closet in hall. Ceramic tiled bath with vanity, wall mirror, glass enclosed tub and shower, exhaust fan and large double closet. Large storage closet over basement stairs. Sizable dinette, vinyl floor and white ash panelling joins kitchen that whispers, "use me and love me." Abundant cabinets and cupboards with mahogany doors and coppertone hardware complements the counter rangetop and built-in oven. Double stainless sink with disposal. Unique counter tops of molded vinyl, Natural oak woodwork and floors throughout. Removable window sash and three track storms and screens. Full, divided basement, shower, stool and lavatory, water softener and wiring for electric dryer and range. All of this air-conditioned with a Deluxe unit. There's more. Breezeway over 20 feet long, vinyl tiled floor, mahogany paneling, sliding glass doors and screens. Double garage, TV tower, classic landscaping, redwood screen fence for back yard. A quality custom-built home on a quiet street and cornering on a restricted traffic circle. Good financing available. Split the Realtor's fee at only $24,300. 489-1833 after 5:00 and weekends. 5651 Glade. A

Homes For Sale 82

By owner—First time offered, 3 bedroom bungalow, dinning room, fireplace, basement, 220 wiring, oak finish, air-conditioned, garage. Near schools, stores, bus. 1961 Park Avenue. A

By owner, in Southeast Lincoln. Two bedroom home, 3rd bedroom in finished basement. Nice carpeted living room, tile in kitchen and bathroom, many extras. Near school. Immediate possession. Priced to sell under cost. Call 673-3691. 3

By owner—Price reduced—4 levels of living space, 3 bedroom brick & frame split-level. 4th bedroom in basement Baths, Lavatory in master bedroom. 4 blocks to Holy Family, Calvert, & Southeast High. See to appreciate For appointment. 488-4798. 1

By owner—2 bedrooms. Dawes School. Assume loan. Payments cheaper than rent. 434-3481. -5

By Owner—2 bedrooms, finished basement, 2 baths, double garage. Pershing School. Goodyear close. 434-2850

Citizens

5800 Adams — Immediate possession on this fine family 3 bedroom stone. Two fireplaces, separate dining room, Rec room in basement. Situated on 3 beautifully landscaped lots. Double detached garage. Priced at $26,500, but owner will consider any reasonable offer. By appointment.

Very attractive 3 bedroom Ranch, separate dining area, finished Rec room in basement plus a 4th bedroom. Carpeting, drapes, window air conditioner included. Situated on large lot in ROBIN MICKLE AND NORTHEAST AREA. Priced to sell at $15,900, but owner wants a reasonable offer Quick possession.

WE NEED LISTINGS NOW!! TO BUY OR SELL—CALL CITIZENS BILL GRICE 434-2295

Citizens Realty 466-2344

Citizens State Bank Bldg.

48th & Huntington 1c

College View. 3 bedroom, brick front, attached garage, full basement, rec room, bedroom, bath. 488-4696. 5

Custom builders of New Homes

Seller of Other Homes

CALL FIRESTONE

488-1242 1320 Sycamore 25c

COUNTRY LIVING (NEWLY LISTED)

5 bedroom stone & frame home located in the center of 2 acres. 2 complete kitchens, formal dining room. Garages for 3 cars. $35,000. Call CARLA HINES 432-7706 Res. 466-0110

BILL KIMBALL CO.

227 So. 13 REALTORS 432-7606

DRASTICALLY REDUCED!!

Roomy 1020 sq ft. 3 bedrooms, brick; attached garage, full basement. Near St. John & Meadow Lane Schools. $15,500. Why Pay More? 6941 W. Open Saturday 9-6, Sunday 1-6. 3

For sale or for rent—3 bedroom, 6 room house, all on one floor, in College View, no Saturday calls, C. E. Robertson, owner. 488-1004. 9

FLAIR

by Duane Larson

"THE PONDEROSA 100

2 bedrooms expandable to 4. $16,200.

"COUNTRY SQUIRE" 400 "VII"

4 bedrooms. $24,500.

"DEERFIELD" 150

3 bedrooms. $18,950.

3 bedrooms. No money down with work agreement. $15,200.

OPEN

2:30 to 7:00

7821 Sandalwood

(Wedgewood Manor east of the lake. 1st street north of school)

Exclusive sales by

LOOMIS & HOYT

111 Piazza Terr. 489-6556

(at 54th & "O")

14th & N 435-2932

3c

DUPLEX

Attracitve new 2 bedroom brick units. Oak floors and trim. Stoves, refrigerators, garbage disposals, hoods over range, central air, parking area for future garage. Recreation room ceilings and walls finished. Sodded yard. One unit rented, holding other unit for owner-occupant or will rent for new owner. Exceptional location for Wesleyan, Goodyear, Hinky Dinky, Schools and Bus. 5740-42 Cleveland. Pavelka Realty. Office 434-7414. Jacoby 432-3025. 27c

HAROLD PROCTOR

ON THE GO AT 3300 "O"

GOOCH'S

Mill is only 2 blocks from this 3 bedroom, brick with basement completely finished and which can be used as an apartment since this is zoned duplex. Owner suddenly transferred to Colorado is offering this 2 car garage and brand new central air conditioning, for $16,500. Be the first to see!

BRIGHT

as a sunbean is this 3 bedroom newly carpeted and beautifully decorated, Eastridge home just listed today. If you can pay $22,000, you will buy this one.

TURN RIGHT

at 37th & "O" and your 2 bedroom brick home in one block ahead on the left. All the extras and ready for immediate occupancy. $14,450. We have the key.

TEXAS

WHITE stone, and Texas big is this near new luxury home next door to Hope Covenant Church in Eastmont. Fireplaces and baths galore. Terrazo floor in dining room. Red brick hall walls and other unique use of materials and arrangements make this a home to see! $42,500.

HAROLD PROCTOR

is good for YOUR community. Please notice what he is doing at 5800 Sunrise Rd. in Eastridge. This 4 bedroom, 2 bath, ranch style home with wood burning fireplace is being completely redecorated and rehabilitated with many additions to enhance the livability of this finest of hilltop homes on a ½ acre lot. Basement will soon be fully finished. The neighbors are more than proud of what has happened here, and Harold Proctor invites your inspection at $32,500.

VETERAN

has moved to Wisconsin and any qualified person can take over his 5¼% GI loan on 2325 South 34th Street. Buy his equity and take over his $116 per month payments, with no new closing costs!

SPLIT LEVEL

beautiful stone 3 bedroom, 3 bath home at 1000 Lancaster Lane, in the heart of Meadow Lane. Very close to school, pool, shopping and churches. Office 477-7734 & 477-7735, 477-7737 Renken 434-2226, Proctor 488-9574, Mrs. Sup 488-5724, Mrs. Stentz 432-8327, Mrs. McKinney 477-3291. HAROLD PROCTOR HAS MANY MORE FINE LISTINGS. IF YOU DON'T SEE THE ONE YOU LIKE ABOVE, CALL US ANYHOW AND WATCH FOR OUR SUCCEEDING ADS. WE HAVE APARTMENTS AND HOMES FOR LEASE FROM $65 TO $300 PER MONTH. STOP IN AT 3300 "O"! 1c

Homes For Sale 82

EQUITABLE REALTY

CALL US FOR INFORMATION AND SHOWINGS ON ANY OF THESE PROPERTIES

$2,500,	3	bedrooms, North
$4,250,	2	bedrooms, West
$6,000,	3	bedrooms, South 10th
$6,750,	3	bedrooms, Peach St.
$7,500,	3	bedrooms, South 10th
$8,500	2	bedrooms, North
$10,530,	3	bedrooms, SE
$10,850,	3	bedrooms, Randolph Dist.
$11,000,	Duplex, South	
$11,950,	4	bedrooms, South
$13,000,	2	bedrooms, Fireplace
$15,250,	3	bedrooms, Indian Hills
$15,500,	3	bedrooms, NE
$17,250,	3	bedrooms, SE
$17,500,	2	bedrooms, Brand-new
$18,000,	3	bedrooms, Brand-new
$18,500,	3	bedrooms, NE
$21,750,	3	bedrooms, Brand-new
$22,500,	3	bedrooms, SE
$23,450,	Duplex, SE	
$23,950,	3	bedrooms, South
$25,000,	3	bedrooms, SE
$25,400,	3	bedrooms, SE
$27,000,	Duplex, Brand-new	

BUILDING LOTS AND COMMERCIAL PROPERTIES

Realtors . . . Multiple Listing Service

619 Anderson Bldg.	477-4118
Cliff Cessna	488-9251
Lou Sommerhauser	489-1071
Frank Koziol	423-8706
Jerry Joyce	488-5750
Dan Dufoe	434-5528
Cathy Dufoe	434-5528

1c

FELTON

BRICK—Charming & sparkling 2 bedroom with completely finished basement. The yard is so pretty it's like a private little park. Carpeting. Central air, attached garage, $17,500. SOUTHEAST—Tri-level, 6 year old 3 bedroom brick. Electric kitchen, walk-out basement, attached garage, $18,500

2700 RYONS—6 room family home, fireplace, 12x23 living room, 11x16 kitchen, full basement, garage.

423-3598 434-5346 423-8551 488-7052

423-6022 489-5608 488-3534

Felton Real Estate 432-6631

Associated Listing Exchange 1c

G

NEAR CAPITOL—Spacious 5 bedroom brick family dwelling with immediate possession. Full basement with new Lennox furnace. Offered on contract terms to qualified buyer, $15,000.

HOLMES SCHOOL — Is across the street from this new listing. Immaculately clean 3 bedroom bungalow with carpeting, drapes, utility room and garage. $12,500 FHA. .

UNIVERSITY PLACE —Is a nice place to live—See this ideal 2 bedroom bungalow with attached garage, and basement for only $11,250 with $350 down FHA.

845 GARFIELD — Is a good buy for only $7,500. A bedroom for the growing family. Good basement and garage.

GRANATA REALTY

Successor to Lee Ow Real Estate

1307 "L" 432-0347 3c

By owner—Three bedroom brick. Attached garage. Basement. Built-in stove. $17,500. 4625 Spruce. 489-1122. 1c

By owner—Large 2 bedroom ranchc brick. Separate eating area. Finished basement, nearly new garage. Evenings & Sunday. 3911 Touzalin. 434-1582. 5

BRICK 4-BEDROOM

We have just listed this beautifully decorated & carpeted all brick 2 story home. 1 bedroom on first 3 bedrooms up. Half bath on first, full bath up. Living rom with fireplace. Large formal dining room. Large kitchen. Basement recreation room. NEW FURNACE & CENTRAL AIR CONDITIONER. DOUBLE GARAGE. Large roofed patio. Near Irving & Blessed Sacrament. $21,900. Call Bernice Sullivan, 488-2431, Office 488-0939. -4c

JOHN

VESTECKA CO.

CALL FOR INFORMATION

Have 3 extra special moderate priced homes. Each in good location, but different sections of the city. May be purchased with small down payment. Ideal for Home or Investment.

BOWEN REALTY

Off. 475-1237 Res. 488-1867 6c

H. A.

WOLF

1. EAST OF WEDGEWOOD LAKE—Close to school and nearing completion—4 bedrooms, 3 baths, 2 stall garage and all the other fine features are offered in this new split foyer house. O'Brien, the builder, says buy it now and you can select your colors. Truly the best buy in Wedgewood for $23,500.
2. WATCH THE KIDDIES all the way to Eastridge School from your picture window in this lovely 3 bedroom Silverdale stone. Carpets, drapes, shutters are included and add such charm to the early American decor. Finished basement, central air. Priced under $25,000.
3. RANCHO BRICK—3 large bedrooms with built-in kitchen, separate dining room, air-conditioned, full finished basement, ¾ bath, professionally landscaped yard, patio, southeast location. All this for under $26,000.
4. QUIET STREET — 3 minutes to Gateway. 7 blocks to Hawthorne School. 3 bedroom Silverdale stone with 1100 sq. ft. 14x20 living room, divided basement with second bath facilities. Priced $500 under FHA appraisal. A real buy at $18,500.
5. NORTHEAST—We have a new 3 bedroom, 1½ baths. Carport. Family sized kitchen, built-in stove & garbage disposal. Entrance hall. All this for $16,850. Call for appointment to see at once.

WE TRADE

FHA $400-$900

VA NO MONEY DOWN

Office 432-7591

Virgil Beckman	432-5837
Gene Cedardahl	423-8497
Dorothy Hobbs	423-1698
Bill Beckman	488-4608
H. J. Dutton	423-8801

6. WEDGEWOOD—You will surely agree with us that this new listing is the cleanest & sharpest 3 year old one owner residence in Lincoln. It has 3 bedrooms or, if you prefer, the third bedroom can be used as a multi-purpose room. Beautiful carpeting, beatiful rec room, beatifully landscaped. Reasonably priced at $19,200.
7. GOLDENRODS—Are liked by all and you will like this Meadow Lane located one the best. Built-ins, garage, full basement, 1½ baths, full sized family kitchen & 3 bedrooms. The price is $18,000 with $750 down FHA. It was built especially for you.
8. STRAUSS BUILT—It's neat, it's nice & it's in Meadow Lane. 7 year old one owner. Attached garage. 3 bedrooms with completely finished fourth bedroom & rec room on lower level. The lot is nice & all are located close to swimming pool & schools. $16,500 with perfect financing available.
9. BUDGET FITTED HOMES—Large 3 bedroom home now being built in Northeast Lincoln The only home in this price range with 1½ baths. $13,900 & up. VA no money down, FHA $450 down.
10. THE OWNER SAYS SELL—This attractive 3 bedroom frame with attached garage, real close to Northeast High. An excellent buy at $12,850.
11. HOME & INCOME—Across the street from Ag Campus is this 3 bedroom home with carpeted living & dining, a fine basement apartment rented for $85 per month. Price $9500.

H. A.

WOLF

609 Fed. Sec. Bldg. 2c

Homes For Sale 82

Custom building & cabinet work. City or rural. For a better product call C. J. "Mac" Michalis, 488-2015. 16c

CONTRACT!

748 PLUM—$500 Down and $85 per month. Ten year term. FULL Price $6500. House NEWLY Redecorated. Full Lot. Double Garage.

ASSUME LOAN!

$1200 to assume loan on this large 4 bedroom home close to Holy Family. Monthly payments of $109.50. Loan is 5¾% FHA. 2c

ED 489-1412 EMMA 466-1627

RON 466-3377 PAUL 489-2443

HANSEN HOUSE REALTY 477-6925

For complete Mortgage Loan Service NATIONAL BANK OF COMMERCE TRUST & SAVINGS. PHONE 477-8911. 29c

HARRINGTON'S

MANY EXTRAS!!! in this 3 bedroom stone and frame, GE kitchen including refrigerator and dishwasher, large carpeted living room, drapes, double carport, patio, and recreation room — SOUTHEAST $18,900! DON HENNESSEY 488-4040

IF COMFORT COUNTS! Call us today to see this cozy 2 bedroom home. Carpeting, drapes, 2 window air conditioners, brick patio. Located on lovely Sherwood Drive. Only $10,900! MEL MAY 434-4202

FOR THOSE WHO CAN AFFORD THE BEST! In Park Manor, 3 bedroom stone ranch carpeted living room, wood burning fireplace, spacious kitchen with built-ins, double attached garage. $32,750! DON IRWIN 435-7262.

WATCH YOUR WIFE: See her eyes light up when we show her this lovely 3 bedroom older home — Patio — Large kitchen —Large lot—Double garage—$13,750! TED GARNER 488-9657

NEW LISTING! Only $475 down plus closing costs for this brick ranch style 3 bedroom home near 56th & Vine! Dining room, fenced back yard, spacious kitchen. $17,475! DICK PUTNEY 488-4219

CLEAN older home near Wesleyan—$11,500! 3 bedrooms, 1½ baths, knotty pine FAMILY room, modern kitchen. Garage. DON HARRINGTON, JR. 423-2026

KID SPACE! Lots of it in this FOUR BEDROOM home. Northeast, near 57th and Adams. On a 120 x 142 lot. Has a brand new Lennox heating system! JUST $11,950! FRANK HARRINGTON 488-4878

CHARMING CAPE COD! 3 extra large bedrooms, separate carpeted dining room, huge kitchen, 2 fireplaces, 1½ baths, comfortable recreation room, and attached garage. $19,500! DON HENNESSEY 488-4040

PRICE GREATLY REDUCED! A 3 bedroom spacious older home with a wood burning fireplace, separate dining room, a full basement, patio, and garage. Just $13,950! MEL MAY 434-4202

SWEET AND NEAT! 2 bedroom BRICK cottage, has Dining area, recreation room in full basement. Detached garage. $12,950! DON IRWIN 435-7262

LIVABLE AND LOVABLE. This nice two bedroom saves time, steps and home keeping is a snap—Utility room — wifesaver kitchen—garage — $10,500! TED GARNER 488-9567

YOU CAN'T BEAT this neighborhood south of the Country Club, 2 bedrooms, lovely kitchen, finished recreation room, attached garage. $16,950! DICK PUTNEY 488-4219

BETHANY—3 BEDROOMS—$13,600! 12 year old ranch home with carpeting, recreation room, patio, fenced back yard. Selling for FHA appraisal. DON HARRINGTON, JR. 423-2026

INSURANCE for the future! A tri-plex, near 22nd and Washington, grossing $230 monthly. Double garage plus off street parking. Sturdy and handy! $13,500. FRANK HARRINGTON 488-4878

ANY VETERAN! ! ! Can move into this 3 bedroom brick for only $200 down. Large carpeted living room, eating space in the kitchen, full basement with ½ bath. PERSHING — NORTHEAST $14,900! DON HENNESSEY 488-4040

JUST A FEW STEPS TO ROBIN MICKLE JUNIOR HIGH! 3 bedroom brick and frame with two wood burning fireplaces, central air, a spacious kitchen with lots of built-ins, attached garage. Selling at FHA appraisal $21,500! MEL MAY 434-4202

3 BEDROOMS—SOUTH! Carpeted living and dining room, large kitchen, full basement. This older home is in excellent condition. $14,750! DON IRWIN 435-7262

A HIDDEN BARGAIN—Featuring lovely modern kitchen, living room, dining room, finished recreation room, central air—2 bedroom, attached garage—beautiful yard—All this on 75 x 150 lot for $18,500. TED GARNER 488-9657

TRADITIONAL ELEGANCE! Is yours in this Georgian Manor type 3 bedroom home in Country Club area (Woodsdale Blvd.) Fireplace, 1½ baths, finished basement, double garage. $27,500! DON HARRINGTON, JR. 423-2026

A REAL CHARMER! Nestled on a slope, on a quiet, lovely street in the heart of Country Club! Cape Cod, with fireplace, carpeting, 2 baths, den, patio and sizeable bedrooms—all for $18,900! FRANK HARRINGTON 488-4878

NEED 4 BEDROOMS? ? 2 story in excellent condition, carpeted, 3 baths, 3 window air conditioners, nice recreaton room and garage. $16,950! PRESCOTT school area. DON HENNESSEY 488-4040

THE RICHEST THING on earth is just the time you have to live in and enjoy the freedom of this majestic home. Huge living room and dining room with open fireplace. Also 2 extra fireplaces —6 BEDROOMS — 2 sleeping porches and sunrooms—Georgian Colonial design, all brick—Owner transferred—Underpriced at $23,500. DON HARRINGTON 423-2026

SECURITY — THE PRESCRIPTION for it would be this 6 year old 6 PLEX. Close in to downtown Lincoln! It grosses $405 PLUS the owner's quarters. Equipped with stove and refrigerators, washing machines, etc. Off-street parking. $55,000. FRANK HARRINGTON 488-4878.

INVESTMENT BUYERS: Now is the time! You'll never have another chance to buy a brick 6-plex that will return you a solid 12% on your investment of $37,560! in good condition throughout. DICK PUTNEY 488-4219.

HARRINGTON'S

1201 "J" 475-2678 2c

hardesty-o'keefe

YOUR GUIDING LIGHT TO BETTER LIVING

CHARM

of glowing embers in the FIREPLACE is just one of the delights of this colonial beauty, formal dining room, new kitchen, ½ bath on ground floor, 4 bedrooms plus bath up, 2 stall detached garage, top village location.

EITHER—OR

Either a home for a large family or could be made into a Triplex, what are your needs—6 bedrooms, 2½ baths, 2 kitchens, sun porch enclosed, sleeping porch, excellent construction, superb traffic pattern, good location . . . $23,500.

DELIGHTFUL

From a standpoint of space, location and price—2 story colonial, living room with FIREPLACE, dining room, sunporch, large kitchen, recreation room, 1½ bath, 3 bedrooms, 1 stall garage, nice yard and garden . . . $13,500.

CALL DAY OR NIGHT

140 South 48th St. 488-0971 2c

HI THERE!

BUY ON CONTRACT LOW DOWN PAYMENT

4016 NO. 68—3 bedrooms, air conditioned

5520 HILLSDALE—4 bedrooms, full basement

7128 CUMING—3 bedrooms, nearly new, 1½ baths, carport

A & H REALTY CO.

Off. 466-1933 Maurice 423-3473

WILLARD 435-4633 5c

Homes For Sale 82

By owner — Attractive 2 bedroom stone, excellen location, 488-7926, 1320 So 49.

Four bedroom, completely remodeled Near grade school. Leaving Lincoln; must sell. $5,000. 1203 No. 7. 477-3864. 3

FIRST OWNER

Reluctantly Moving

1 YR. OLD, COBBLE STONE FRONT CENTER HALL ENTRANCE, STEP DOWN LIVING ROOM, PLANTER, SLOPED CEILING, SLIDING DOORS TO OUT SIDE PATIO, 3 BEDROOMS, BEAUTIFUL NEW AREA.

Don't Be Left Out By Not Seeing This Home.

GERALD GULLAND 423-6301

477-3939 W. F. STEELE CO. 423-8909 1c

INCOME PROPERTIES. Duplex at 1309 South 15. Completely redecorated. $135 monthly income. Buy on contract. $9500. 4-Plex, North location. $270 monthly income. Big return at $11,500. Duplex at 1568 South 20. Lot zoned for 6-plex. Only $7500. C. C. For information call Stuart Goldberg, 423-6985.

NORTHEAST, $14,950. 2 bedroom brick. Basement with rec room. Attached garage. Well landscaped lot. Gwen Helzer, 466-9787.

5600 WILSHIRE. Attractive 3 bedroom ranch. Family room. Only $900 down & assume loan. Stuart Goldberg, 423-6985.

IMMEDIATE POSSESSION. Eastridge, 3 bedroom brick & frame with full basement. Attached garage. Outstanding lot with many beautiful flowers. Gwen Helzer, 466-9787.

2838 SHERIDAN BLVD. Large brick 4-5 bedroom family home. Brand new kitchen. Double garage. Stuart Goldberg, 423-6985.

DUPLEX Plus efficiency apt. 2 bedroom unit down, 1 bedroom unit & efficiency apt. up. Monthly income $270. Quality Construction. Ivan Devoe, 423-4050. 2c

LOOMIS & HOYT

111 Piazza Terr. 489-6556

(at 54th. & "O")

1344 N Street 435-2932

JOHN

VESTECKA CO.

Fine Selection of Deluxe 2 Bedrooms

1. AIR-CONDITI

Homes For Sale 82

0

REDUCED $1,000. 3 bedroom home near 58th & Vine. Full basement, attached garage. Owner leaving town. Call Rouhaus 466-9397.

BALL REAL ESTATE CO.
706 Fed. Sec. Bldg. 477-4442 3c

NORTHEAST
$300 DOWN
$79 PER MONTH
(NO LOAN CLOSING COSTS)

Less than rent, this near new 3 bedroom home. Large kitchen with beautiful birch cupboards & washer-dryer area. Fenced rear yard with many trees. Immediate possession.

DON BULS 486-0271
JOHN MILES 423-4060
JOHN MILES CO.
OFFICE 432-6636 2c

ONLY $425 DOWN

Charming 2 bedroom home on quiet street. First floor family room. Carpeting, fenced yard, garage. Will sell FHA. Total monthly payment $110.

ART JOHNSON REALTY
488-3000 "O" & 40th
Jim 466-5843 Dale 434-9014
21c

OPEN
2:30 to 5:00
1430 Garfield

2½ STORY, 5 bedrooms, large living room & kitchen, 1½ baths. Rusco storms, full basement, garage. Zoned Multiple "D") Marree Gates. 489-6126.

LOOMIS & HOYT

111 Piazza Terr. 489-6556
(at 54th & 'O')
1344 N Street 435-2932
1c

NEW

6111-4131 MADISON—These 3 bedroom homes are very well constructed & can be bought on easy terms.

4141 GERTIE—New 3 bedroom frame ready to move into. Call us. $120 per month payments.

7420 STEINWAY ROAD—3 bedroom brick with attached garage. Immediate possession.

4040 SOUTH 40TH—Very nice 3 bedroom with fireplace, attached garage & breezeway. Extra large lot.

1420 NORTH 59TH—Immaculate 2 bedroom home in ideal school location. Heated garage. Fenced yard.

6700 RENTON—2 bedroom brick with all the extras. Finished basement air-conditioned, attached garage.

7130 SEWARD—½ brick, 3 bedroom with rec room, attached garage, fenced yard.

2935 SOUTH 42ND—3 bedroom. 1400 Sq. Ft. Easy terms.

Dick 489-3000 Mary 489-2361
Harry 466-9397 Bob 434-7872
BALL REAL ESTATE CO.
706 Fed. Sec. Bldg. 477-4442
2c

PRICED RIGHT

A Street—just east of City, 13 acres with trees. IDEAL subdivision. Call us for more information. 1c

SCHUMACHER VENNER COMPANY
Multiple Listing Member
300 So. 13 Office 432-6693

PRESCOTT GRADE SCHOOL

East of Prescott grade school nice 2 story, 4 bedroom home, new kitchen with built-in stove & oven, & dishwasher. Full basement with ½ bath & paneled rec room & 2 stall garage. $3000 down & assume present loan or max financing on new FHA loan.

HARVEY TAYLOR ... 434-2916
LYLE BIGLEY ... 466-7223

2. 5 BEDROOMS—2 BATHS

Just right for the large family or could be easily duplexed. 2 story frame home. 5 bedrooms, 2 full baths, basement, new roof, 172' deep lot backed up to Woods Park. Price is only $8,750. $300 down on FHA or nothing down to veteran. Vacant & immediate possession. Alley in rear. 6 blocks to grade school.

HOWARD OVERTON 466-1831
BOB BLACK 489-3044

3. MULTIPLE "D" ZONED

Large bedrooms, could be 5, in this large 2 story family home S.E. of Capitol. 2 full baths, separate dining room & sun room, woodburning fireplace, central air-conditioning, paved alley, large 2 stall garage. Good condition inside and out. Price just reduced from $12,950 to $11,500 for quick sale. Low down payment should handle.

BILL MASON 489-2993
LESLIE MAAHS 423-5065

4. NEAR INDIAN VILLAGE

Well-kept older two-bedroom frame in nice neighborhood and good school location in South Lincoln. New roof, full basement with forced air furnace and garage. All this for only $10,500.

SUE BROWN 488-2631
HERB WICHMAN 488-6303

Portsche

488-0968 4401 "O"
Let us sell yours like we have so many other satisfied buyers recently. 1c

Real Buy! Immaculate. Perfect shape. 2 (or 3) bedrooms. Beautiful floors, modern tiled kitchen and bath, full basement, rec room, gas furnace, new roof & gutters. Completely redecorated in & out, level, fenced yard. Vacant. Immediate possession. Low Taxes. $8995. E.Z. terms 1115 No. 26. Shown anytime. 489-4563. 10

ROUSSEAU SCHOOL

All the extras have been added in this year-old 3 bedroom rancho brick. 2 baths. Dining room with sliding glass doors to large patio. Cheery breakfast room, built-in stove and oven. Beautiful carpet and drapes. Central air. Double attached garage. So much livability and charm for $25,500. Call for appointment to see.

Virgil Beckman 432-5837
Gene Cedardahl 423-8497
Dorothy Hobbs 423-1698
Bill Beckman 488-4608
H. J. Dutton 423-8861

H. A.
WOLF
609 Fed. Sec. Bldg.
1c

RANDOLPH DISTRICT

3 Bedroom Home with FIREPLACE. Small Down Payment or will exchange equity in your home. WENZL 466-5189—Realtor. 3c

REDUCED FOR QUICK SALE:
2600 C STREET

Five bedrooms. Music room. Sunroom Large living room, dining room, kitchen. 1½ baths. $15,000. Low down payment. 423-6444.

SEIBERLING CO.
FOR YOUR REAL ESTATE NEEDS
111 Piazza Terrace 488-3852
-27c

Strauss 2 bedroom. Carpeted living room, finished basement with 3rd bedroom and half bath. Fenced yard. Real nice neighborhood. $16,950.

2 bedroom brick, $13,500. Full basement, one car detached garage. Nice size lot. $200 down.

New 3 bedroom home ready to move into. Full divided basement, attached garage. $14,500.

Real good return on your investment. 3 furnished units, clean, between Havelock and University Place. $13,750.

SPEARMAN REALTY
Spearman 466-0367 Kelley 466-2782
Office 434-2933

SPACIOUS

3 bedroom home in a really fine Northeast School location. See 3120 North 60th almost any time. 2c

PAVELKA REALTY
Jacoby 432-3025 Ed 434-7414
Office 434-7411

Two bedroom, some Possession when settled for Beaver Crossing. 2291. 2c

Waverly—3 bedroom. Close to school. 786-2218. 3c

Homes For Sale 82

WANTED

someone to tear down & remove a 2 story frame building. Make offer. A & R Realty 466-1933. 6c

WEDGEWOOD MANOR
900 Driftwood

By owner—Moving. 3 bedroom, 1¾ bath. Full basement. Attached 2 stall garage. Large lot. Near schools. Central air. Beautiful kitchen with built-in ranges. 489-5136. -8

WE ARE COMPLETING

New 3 & 4 bedroom homes in the new Huntington Addition

A community of higher priced homes (SOUTH OF A ST. & EAST OF PARK MANOR.)
Come out or call

Evans Construction Co.
Harold & Bob
488-2656
20c

7 ROOM HOUSE

Near 27 "O". In good condition. Available now. 30c

CLINGERMAN CO.
432-6928

$250 DOWN

6312 Hartley—3 bedrooms, new carpeted thru with wood panelling, new bathroom & extra clean throughout.

BOWEN REALTY
Off. 475-1237 Res. 488-1867
4c

$200 DOWN

No closing costs on this 3 bedroom home with full finished basement. Immediate possession. Close to school. $95 per mo. Don L. Peterson. 477-1404 days. 423-6365 nights. 5

$9,000

841 So. 50th

By owner. 2 bedroom, living room, Dining room, new kitchen and bath, full basement. Excellent school and bus service, landscaped. Immediate possession. 435-5351. 2c

$2,000 assume loan with $12,850 balance on three bedroom split-level in Meadow Lane. Immediate possession. 434-8037. Bargain! Last chance. -7

Real Estate Wanted 83

Abandon problems of selling. We sell or it costs you nothing. No OBLIGATION if you want us to tell you what we think your home is worth today. Just call PELTON REAL Estate (a name in Real Estate for 30 years), 432-6631 or eves. 489-5608 OUR COMMISSION IS STILL 5 22c

Multiple Listing sells homes fast. And we have the buyers. Call today for appraisal with no obligation. Marti & Marti 432-6677. 2c

Reliable, mature couple want to buy home. On terms. 488-1784. 7

Will trade late model car for equity on home or duplex. 466-5189. 3c

Watn your home sold? Call Granata Realty for professional service. 432-0347. 30c

WANTED

3 to 4 bedroom colonial. Center hall plan. Older home in Ag college or South Lincoln. Sue Brown. 488-2631. 1c

The Portsche Co., 488-0988

120-HOUR REAL ESTATE SERVICE

5 salesmen, 24 hours per day, we need listings. Call us for prompt service. 488-2393. 1c

Don McGinnis Co.
4009 A.

Automotive

Auto Accessories, Service 101

Chev V-8 rebuilt Motors, $169 ex. Installation available. SPEEDWAY MOTORS. 1719 "O". Easy Parking. 3c

FIVE HOUR CUSTOM CAPPING
OK TIRE STORES
300 West "O" 435-3211
25c

Special—Auto painting, $39.95. Havelock Auto Center. 6033 Havelock. 434-6821. 15

We buy junk cars. Anytime, anyplace. Call evenings 466-4418. 8

265 Chevy engine, cam, solids, 4 barrel. Complete. $95. 435-5642. -8

296 cu. in. fullhouse 1953 Merc. flathead. Isky, Edelbrock, Mallory, Weber equipped, also factory 3-2's for 332 three 406 Ford. For 4-speed with linkage. Ron Thomas. 3925 Normal. 488-5859 weekdays. 3

Bicycles, Motorcycles, etc. 102

Boy's black Schwinn racer bicycle. Good condition. $35. 434-5768. 3

BSA, Honda, Motorcycles. Sales, Service. Hurlbut's. 7331 Thayer. 466-9977. 1

Honda, CB 160. Windshield, extra exhaust pipe. $320 Gladstone. 466-3585.

Honda Super Hawk, 300 CC, low mileage. 488-1261. 5

HONDA
World's Biggest Seller
ONLY $245 Delivered
Terms Available
RANDOLPH MOTORS INC.
2100 N 432-4451
Open 8 to 6. Thursday 'til 9 25c

Boy's 26 in bike. 477-2581. 3

Several good used bicycles. All priced to sell. 432-0803. -5

1965 Super Hawk, 305 CC, 488-4080. 28

1965 Honda, CB-160. 2915 No. 51, 434-7170 or 434-2315. 5

1965 Honda Scrambler, metalflake paint. John Lorenz. 2300 A. 9

1965 Yamaha, 80cc, perfect condition. Extras. 6625 Fremont. 466-9443. 3

1965 Honda, white, 50. Good condition, low mileage. Call after 5pm. 423-2908. 3

1965 Norton, 750-CC, like new, must sell. 488-2887 after 6pm. 2

Trucks, Bodies, Trailers 104

Authorized Jeep Vehicle
Sales & Service & Parts
DEAN BROS.
RAMBLER-JEEP
Sales—16th & 'P' 25c
Service—Parts. 17th & "O" 435-2181

For sale: 1957 International Metro, 10½ ft. body. Make good delivery truck or camper. 432-6625, days. 7

NEW
GMC
1965 ½ ton
Wideside body
PICKUP
Delivered in Lincoln
$1779
CORNHUSKER GMC TRUCK CO
1610 Cornhusker 435-4

BRAND NEW
1965
CHEVROLET
½ Ton Pickup
$1725
wide box
deluxe air heater
heavy duty springs
TERMS TO SUIT YOUR NEEDS
Misle Chevrolet
50th & "O"
25c

For sale — 1936 Chevy pickup Olds engine, hydro, hydraulics, channeled. Ready to run. 787-2402. 10

Good used trucks
INTERNATIONAL HARVESTER
635 J Street 435-4317
25c

Used 13½ ft. fold-down truck box. Waverly 786-2239. 3

USED TRUCKS
All with written warranty.
Guaranteed service work.
DU TEAU CHEVROLET CO.
1700 Block on P St. 432-5571
31c

1965 Jeep truck, hubs, lift, radio. 435-3957. 6

1964 Dodge, ½ ton pickup, V-8, sweetline, 477-1890 days. 2

1964 3-speed Jeep, 4-wheel drive. With convertible top. Heater. Like new. 2000 miles. $1795.

1964 Jeep, CJ-5 model. Full cab, right hand drive, heater. Real nice. $1795

1962 FC-170, 4-wheel drive, 7½ ft. Meyers snowblade, Ramsey winch, radio, heater, hubs. Lots of other extras. 4-speed transmission. $1895

1950 ½ ton 4-wheel drive Jeep pickup. With snowplow. $395. 8

YOUR FACTORY AUTHORIZED JEEP DEALER
FRIEND, NEBRASKA

1964 Chevrolet ½-ton. Best offer. 12 & South station. 489-1793, 432-1093. 3c

Cars for Sale 105

1964 Ford Econoline Van. Very clean, locally driven, low mileage. Balance of factory new truck warranty. 1961 Chevrolet ½ ton pickup. Grain box & stock rack, heavy new 6 ply mud & snow tires. Real good condition. 3c

AUTO MART
1021 No. 48 466-2383

1961 Chevrolet ½ ton, Fleetside pickup. 120 gallon gas tank & pump. Portable generator, welder, starter. 5000 KV, 230-115 volt AC, 250 DC, 40 welding. 445 No. 6th Ave. or 70 after 5:30 p.m. 7

1961 Falcon Ranchero. Low mileage. Clean. 923 Rosewood Dr. 434-[illegible] 3

1958 Chevy half ton pickup. 488-3661. 3927 So. 42. -5

1956 Dodge panel truck. Good condition. $150. Can be seen at Lincoln Industrial Park, S. 4. Leopold Paint Co. 9

1955 GMC ½ T panel. Good condition. Good tires. Reasonable. 488-3736. -2

'54 Ford ½ ton truck. 4-speed transmission. New stock rack. One mile north, two miles east of Denton. After 4:30 p.m.: Everett A. Hightshoe, Denton, Nebr. Rt. 1. -8

1953 Chevy half ton, 3-speed. Stock rack. Clean. $350. 434-7529. 3

1953 ½ ton Chevrolet pickup, good condition. 423-2943. -5

1950 Ford ½-ton 4-speed pickup. Nice, clean, good mechanically, thin paint. Also stock and grain rack. Mercer Ford Sales. Phone 312-992-2025. Hickman, Nebraska. 5

'49 Chevy ½ ton, 3 speed, excellent condition. 489-2846. -2

48 Ford, V-8, truck complete overhaul or parts $50. 2 wheel trailer with ¾ ton pickup bed. 335 No. 2nd Ave. 25

1946 ½ ton Chevy pickup with stock rack. $200. 2216 So. 14 after 5:30 p.m. 7

1942 Ford half ton pickup. $75. 301 No. 35. 477-6713. 10

4-speed transmission-rear end for Ford 1948 pickup. 432-6872. 1

Cars for Sale 105

ANNOUNCEMENT
1966 Ford
New Car Showing
MERCER FORD SALES
Hickman, Nebr.
Friday, Oct. 1
7:00pm-11:00pm.
See 13 different 1966 colors on 12 different body styles. 1

BEST CASH PRICES
For clean, late mode cars 432-6089
We Are Experts at Trading Down
MID-CITY MOTORS, 21st & R. 23c

BY OWNER

Like new, 1963 Chevrolet Impala, 4-door sedan, power steering, new tires, low mileage, low cost. Must sell immediately. See or call at 5120 Garland. 466-4139. -20

By owner—Like new 1963 Red Mercury Marauder. New tires. Low mileage. Must sell. Call 443-3322, or 443-3435 Wahoo, Nebraska. 3

Buying a car? Selling one?
See only a few of the outstanding.
PARRISH MOTORS
4820 Wilshire Blvd. 466-7901 25c

Cadillac, '53 coupe. Series 62. Plymouth wagon, '56. 1919 Pepper. 3

CHEVROLET

Impala 2-door hardtop. This one owner car has V8, Powerglide, radio, heater and power steering. A good clean, low mileage popular job for

Only $1595
THE BEST TRADE IS ALWAYS MADE AT
KIRK
MOTORS INC.
18th & N 432-7555
Open Evenings 5c

Clean '57 Chevy 2-door hardtop. V-8, stick. Must sell. Call 466-5247, after 3:30pm. 2

Clean Austin-Healy Sprite, 3000. $100 cash, take over payments. College bound. 432-3913, James Briggs. 3

FALL SPECIALS

'64 Chevy 2-door hardtop. 250 hp. V-8, stick. Turquoise one-owner car $1850
'61 Olds, convert. Power steering, automatic. A real sharp red with white top. Only $995
'60 Chevy Bel-Air 4-door hardtop. V-8, automatic. Power steering $625
'60 Cadillac 4-door hardtop. Brand new tires. Only $1285

MidCity
MOTORS INC.
21 & R 23 & R
-1c

LEASE

An Econoline Van, 1966 Mustang, Galaxie 500, LTD, Fairlane 500, Falcon, Bronco, F-100 or F-250 pickup, Ranchero or most any other make new automobile. The leasing business is growing and we are growing with it.
992-2625 Bob Mercer
MERCER FORD SALES
10 Miles South of Lincoln on So. 56 St.
Blacktop, Hickman, Nebr. 3

Partially restored 36 Plymouth 4-door sedan. Anytime 423-2627. 9

Exceptional car. 1959 DeSoto. Cleanest. 52,000 miles. Will trade. 488-5437. 5

Excellent 1958 Chevy. See at 2810 No. 48. 4

Must sell 1963 Chevy Impala hardtop, 327, 4-speed, positraction, new tires, red. $1700. 434-3546. 3

NO MONEY DOWN
1958 Chevrolet
Belair sedan. Original silver blue finish. V-8 engine, radio, heater, automatic. 1c
$24
per month
KARLAND
4501 "O" Street 489-4641

PONTIAC

1963 Catalina 2-door hardtop. Here is a very clean White beauty with Red interior in spotless condition. V8 engine, automatic, radio and heater. A very nice and popular car for

Only $1995
TRADE TODAY
at
KIRK
MOTORS INC.
18th & N 432-7555
Open Evenings 3c

PRICE TO SELL
1956 Chevrolet
V-8 sedan original tutone green, radio, heater, and power glide. Excellent condition.
FULL PRICE
$275
MANY OTHERS
KARLAND
4501 "O" Street 489-4641
1c

Excellent trade-ins and little cars
JIM McDONALD'S VOLKSWAGEN
1241 No. 48th 434-8234
25c

JEEPS WANTED
AUTO MART
1021 No. 48
3c

Red 1960 T-Bird. Recently overhauled. Automatic transmision, motor & body in excellent condition. $1,400. Phone 489-4131. 10

REPOSSESSIONS
MECHANICALLY PERFECT. CLEAN & REASONABLY PRICED.
1963 Chevy station wagon
1962 Chevrolet 2-door 6 cylinder, automatic
1959 Chevrolet
1964 Studebaker, stick, 6 cylinder
1963 Rambler, stick, air conditioning
1959 Ford, 8 cylinder
1957 Olds
1958 Studebaker
1957 Ford
1957 Chrysler

1962 Chevy pickup ½ ton, 8 cylinder, 4 wheel drive. 8
CALL 432-2746 8:30-4

SACRIFICE
1961 Mercury
Convertible—Jet black with copper interior. White vinyl top. "Like New condition" Radio, heater, and Mercomatic. 1c
FULL PRICE
$995
MANY OTHERS
KARLAND
4501 "O" Street 489-4641

REPOSSESSED CARS

1959 Oldsmobile hardtop. Full power & air.
1962 2-door Chevrolet. Straight stick 6 cylinder
1963 Ford Ford V-8, automatic
1961 Oldsmobile convertible. Full power.
1959 Oldsmobile 4-door. Power brakes, power steering. 5

FEDERATED FINANCE
2104 "O" 477-3737

Cars for Sale 105

Like new 1964 SS Impala Chevy, maroon-black, 4-speed, power steering, radio, 18,000 miles with 6 month guarantee. Must sell immediately. Call 477-8106 after 6pm. 3

1961 Dodge economical 6. Automatic Radio & heater. Real nice one owner car. Priced to sell this week. $695.
1961 Chev Bel Air 4-door. Small V-8 with standard transmission. One owner $995
1960 Chevy 4-door. Economical Six with standard transmission. A very clean car, only $595
1960 Fords 6, stick and V-8 automatic. Both nice cars. Start at $495
1960 Mercury tudor hardtop. Red & white. Power steering. Radio, heater. A beautiful car in every respect $695
1958 Chev Nomad wagon. V-8, automatic. Very clean. This kind is hard to find. $395
1959 Rambler wagon. 6 with overdrive. Radio, heater. Only $495
1958 Chrysler New Yorker. An excellent buy at $395
1958 Ford, six, stick. Clean. $295
1957 Mercury Tudor, clean $295
1957 Pontiac 4-door sedan. $395
1955 Pontiac, V8, stick $175

STUDEBAKERS
100 TO CHOOSE FROM
THESE USED CARS MUST GO
'66 Models Coming Soon
UNHEARD PRICES ON USED CARS
ON THE SPOT FINANCING
EASY TERMS
HARTSOUGH MOTOR CO.
1724 "O" 432-2660
Open Mon. & Thurs. Evenings 8

WANT TO SELL YOUR CAR?
ARE YOUR PAYMENTS TOO HIGH?

Then trade in your car for an older one and get the cash difference of course your car is worth to us. We Can sell It. 4c
SEE CHARLEY SCHILLING.
GLENN'S AUTO SALES
2526 Cornhusker 434-5969

WE BUY ALL MAKES OF USED CARS
See Used Car Buyer
DeBROWN AUTO SALES
17th & A 432-8025 25c

Widow must sell, '62 Fairlane 500 V-8, 32,000 388-9852, 432-3782 1

1965 Pontiac Bonneville red convertible. Air, power. 3,000 miles. 434-3342. 3

1965 "98" Olds 2-door hardtop Power-Air. 5211 Prescott. 5

65 Chevy Impala, 327, stick, 10,000 miles. 383-4080, 950 So. Cotner 20

1965 Pontiac LeMans. Dark blue hardtop with 285 hp, 4 speed, radio, whitewalls, very clean car with balance of factory warranty. 434-1558 25

1965 Chev Impala, Glacer Gray Super Sport 2-door hard top, stick, 1000 miles 283. 466-5912. 4

1965 Mustang, 289 V8 engine, 4-speed transmission, 2-speed washer-wiper, whitewall tires, Rangoon Red exterior with matching interior. Auto Mart, 1021 No. 48, 466-2383. 3c

1965 Ford Galaxie 500, 4-door, V-8 standard shift. It is white, has been driven 5,200 miles. The spare tire is still brand new. All the rest of the new car warranty is in effect. Auto Mart, 466-2383, 1021 No. 48. 3c

1965 Corvett fast back, burgandy with black interior, 365 horsepower, 4-speed. See at 3022 So. 17. 423-1494. 3

'65 Plymouth 2-door hardtop. Red. 230 hp. Must sell. 488-7316. 3

1964 Corvair. Radio & heater. New condition. 9,000 miles. $1695. 432-3319. 1301 J—Suite 207. 7

1964 FALCON SPRINT HARDTOP 289 ci V-8. 4 speed, bucket seats, red with red interior, radio & heater, white wall tires. 22,000 miles. First $2195 takes it, or might trade for good sports car, or Volkswagen or ?? Call 432-3752 after 1pm, or may be seen evenings at 821 South 29th. 2

1964 Comet Caliente. Best offer. 477-2115 after 5pm. 319 So. 26. 6

1964 Falcon sprint, V-8, 4-speed transmission. Well cared for. 795-3330. -8

1964 Corvette Stingray convertible. Fire engine red. Showroom clean. See to appreciate. Auto Mart, 1021 No. 48, 466-2383. 3c

1964 Ford Fastback, tudor, hardtop, 390-300 HP, V-8, stick shift, red with all vinyl interior. This car is now on sale and can be purchased considerably under book price. Auto Mart, 1021 No. 48, 466-2383. 3c

'64 Pontiac wagon. Fully equipped. Best offer takes it. 466-3339. 9

1963 Ford Galaxie, 500, A-1, One-owner. Low mileage. 434-2850. -7

1963 Chevrolet, Impala, 4-door hardtop, automatic, power steering, $1495. 488-9556. -4

1963 Buick Special 4-door, stick. Perfect condition. 51395. 435-4104.

'63 Mercury Tudor hardtop. 406. 4-speed. Reasonable. 489-1201. 10

1963 Chevrolet, 6 passenger station wagon, with Powerglide, V-8, factory air conditioning, power steering, padded dash, radio, and lots of extra extras. It is very nice throughout. Auto Mart, 1021 No. 48, 466-2383. 3c

1963 Comet Custom, 4-door sedan, with the expensive fancy interior, standard shift and economy 6 engine. This car is nice. Don't believe it? Better look. Auto Mart, 1021 No. 48, 466-2383. 3c

1963 Dodge Dart, G.T. hardtop, 2-door, automatic, power steering, excellent condition, Original owner, actual miles 17,250. $1650. Days 477-4455 ext. 320. Eves after 5pm 488-7814. 2

1963 Ford Galaxie 500, 4-door sedan with all the usually desired optional equipment (accessories). Drive in and see this just O.K. car. Auto Mart, 1021 No. 48, 466-2383. 3c

1963 Super Sport, Automatic, bucket seats, offers over $1,800. 489-5858. 3

1963 Chevrolet Supersport. 4-speed. Call after 6pm. 466-9626. 4

'63 Ford Galaxie. Like new. 17,000 miles. Cruisomatic padded dash. By owner. $1,275. 434-4284. -4

1963 OLDSMOBILE, white, 3 seat 8 passenger station wagon with luggage rack, power steering & breaks, FACTORY AIR, 3710 SO. 35. 488-1027. 7c

1963 Rambler American, 2-door hardtop, Twinstick. Low mileage. Clean. 489-1511. 6

1962 Chrysler Newport, 4-door, V-8, automatic, power steering. This local, 35,000 mile can be purchased at just a fraction of new car cost. Auto Mart, 466-2383, 1021 No. 48. 3c

1962 Comet station wagon with automatic transmission. This decent wagon speaks for itself. Come listen. Auto Mart, 1021 No. 48, 466-2383. 3c

1962 Ford Convertible, V-8 automatic. 488-7382 5-7pm. 7

1962 Ford Galaxie 500, 4-door, V-8, automatic, radio. Here is a nice family type car at a very reasonable price. Auto Mart, 1021 No. 48, 466-2383. 3c

1962 Classic Rambler, automatic. Excellent condition. Exes & weekends, 466-2818.

1962 Galaxie 500, 4-speed. Must sell. Take over payments. 434-4447. 7

1963 Dodge 440 wagon. Automatic, power steering, air-conditioned. Many extras. 488-2404. -9

'63 Dynamic 88 Olds. Power steering, factory air. Good rubber. One owner. Wallace Stauffer. Milford, Neb. -9

'61 Chevy, '59 Ford Convertible 25
PLATZ MOTORS 1633 "O"

1963 Galaxie 500, factory air, power steering, Cruisomatic, exes. 489-2866. -1

'61 Ford wagon. Overdrive. Small V-8. 435-6656. 10

1961 Pontiac Catalina, 2-door hardtop, Power steering, Power brakes, Automatic. With or without mag wheels. Extras. Call 488-2114 after 5:30pm. 3

'60 Chevrolet Bel Air, 2-door, 327 engine, Hurst, gauges, 488-0668. 10

'60 Impala convertible, 4-speed. New top, tires $995. 434-5252. 8

1961 Comet automatic—1956 Chevy automatic. 435-6592. 5

1961 Ford Fairlane, 500, 4-door, V-8, standard shift, medium blue. Get good mileage and eliminate transmission problems. Auto Mart, 1021 No. 48, 466-2383. 3c

1961 Chevy wagon. V-8, automatic. Power brakes & steering. Clean. 488-9068. 8

Classified Display

GOOD CHEAP TRANSPORTATION
USED OLD CARS

1951 CHEVROLET 4-door. Standard Shift $55
1954 FORD. Standard Shift, V8, $85
1955 PONTIAC two door hardtop, automatic transmission $44
1955 MERCURY 4-door, radio $77
1955 OLDSMOBILE, 2-door hardtop Holiday Coupe $99
1955 DODGE 4-door, royal custom, automatic, power steering and brakes $122
1955 CHEVROLET 4-door, V8, Powerglide transmission $166
1956 CHEVROLET 4-door six passenger station wagon, V8, automatic transmission $166
1956 BUICK, Century 4-door, Dynaflow transmission, power steering and brakes $144
1956 CHEVROLET 4-door, V8, Powerglide transmission $199
1957 BUICK Century 4-door, Dynaflow transmission, power steering and brakes, all vinyl interior $133
1957 OLDSMOBILE 88 4-door, Hydramatic transmission, power steering $122
1958 MERCURY Parklane two door hardtop, Mercomatic transmission, power steering and brakes $222

TERMS & SAVINGS
MISLE CHEVROLET
50 & O
2c

Cars for Sale 105

'61 Chevy 2-door, V-8, Impala sport coupe. Exceptional. 488-9680. 3

'61 Galaxie, 6, stick, black-white 4-door. Best offer. 435-1171, 434-1060. 3

1961 Chevrolet 2-door, V-8, Impala sport coupe. Exceptional. 488-9680. 3

'61 Galaxie, 6, stick, black-white 4-door. Best offer. 435-1171, 434-1060. 3

1961 Dodge economical 6. Automatic Radio & heater. Real nice one owner car. Priced to sell this week. $695.
1961 Chev Bel Air 4-door. Small V-8 with standard transmission. One owner $995
1960 Chevy 4-door. Economical Six with standard transmission. A very clean car, only $595
1960 Fords 6, stick and V-8 automatic. Both nice cars. Start at $495
1960 Mercury tudor hardtop. Red & white. Power steering. Radio, heater. A beautiful car in every respect $695
1958 Chev Nomad wagon. V-8, automatic. Very clean. This kind is hard to find. $395
1959 Rambler wagon. 6 with overdrive. Radio, heater. Only $495
1958 Chrysler New Yorker. An excellent buy at $395
1958 Ford, six, stick. Clean. $295
1957 Mercury Tudor, clean $295
1957 Pontiac 4-door sedan. $395
1955 Pontiac, V8, stick $175

DELP AUTO SALES
1601 Que 2224 "O"
432-0815 432-0837
-5

'61 Plymouth Belvedere 4-door, radio, heater, V8, Torque-flight transmission, good tires, other extras. Light blue One owner. A-1 shape See at 3810 Newton. 488-9660. 5

1961 Pontiac 4-speed. Call 432-3503 or 432-6469, ask for Roger 5

1960 Chevrolet, 6-cylinder, stick, 4-door, grey, 46,000 actual miles Very clean, $750. Call 477-2007 or 466-7454 after 5. 3

'60 Ford Falcon. Clean. Tudor. Good rubber. Good condition. 488-0580. 10

1960 Imperial Crown, South Hampton $1250
1959 Imperial Crown deluxe, 4 door $ 950
1960 Buick Le Sabre Coupe $ 850
1962 Tempest LeMans, coupe, 4 speed $895
1961 Ford Starliner coupe $ 875
1960 Chevrolet Impala Sport Coupe $ 895
1962 Studebaker Lark, V-8, 3 speed $ 650
1959 Pontiac Catalina Sedan, clean $ 695
1961 Lancer, 2 door, automatic $ 475
1960 Plymouth Fury sedan $ 525
1959 Ford, Tudor, V-8 extra nice $ 495
1960 Valiant, 6 cylinder, 3 speed $ 450
1960 Stude Lark, V-8, 3 speed $ 395
1958 Chevy, 6 cylinder stick $ 325
1959 DeSoto, 4 door, runs real good $ 295
1938 Olds Wagon $ 285
1959 Mercury, rebuilt engine, good $ 225

MICHAEL'S AUTO SALES
3340 CORNHUSKER -1

1960 Ford V8, automatic, Tudor. $350. 3501 No. 48. 466-5943, 466-6491. 3

'60 Rambler Super Station Wagon. 6 cylinder, straight stick. Immaculate. See to appreciate. 5c
DOAN-ROSE 21 & P. 432-6457

1959 Buick LeSabre hardtop Coupe. V8, automatic, power $795
GLENN'S AUTO SALES,
2526 Cornhusker -1c

1959 Chevy, Parkwood 4-door station wagon. Exceptionally nice. 2-ton green and white. Automatic transmission, V-8 engine. Asking $745. 488-4507 evenings. 7

'59 Chevrolet, Impala, 4 door Hardtop, V-8 automatic. New brakes, exhaust system. Good condition. $665 435-8958.

1959 Chevrolet station wagon, V-8, straight transmission. $495. 7c
DICK FLYNN'S MOTOR CITY
21st & "O" St. 432-4141

1959 Corvette, white, A-1 shape, convertible hardtop. Good tires, motor just tuned up. 65,000 actual miles. Auto-Trans. Write or conatct Pat Pond, 1015½ Lincoln Avenue, York, Nebraska. 3

1959 Ford station wagon. Air conditioning. After 6pm or anytime weekends: 434-7642. 7

1959 Ford Galaxie, 4-door, V-8, Cruisomatic, power steering. Want a rough one for $495? This ain't it. Want a very nice one? Then bring along $795. (It's worth it). Auto Mart, 1021 No. 48, 466-2383. 3c

'59 LARK

Just overhauled. Perfect condition. Good first or second car. 4719 Calvert. 8

1959 Pontiac wagon. Power, Air conditioning. Good condition. $975 or best offer. Must sell. 466-0271. 4

1958 Ford Fairlane Tudor. Excellent condition. Very reasonable. 488-5406. 6

'58 Ford wagon, 9-passenger. Clean. Rebuilt motor, transmission. Good rubber. $395. 423-1601, after 5pm. 8

1958 Olds Holiday hardtop, Super 88. 435-1269. -5

1958 Edsel. Good running condition. 435-4922. 4

1958 Plymouth, 402 cubic in. Chevy engine, Hurst 4 speed. $400. 5045 Benton, 466-0980. 3

'59 Chevy 4-door sports sedan, 6 cylinder. Standard transmission. Excellent condition $695. Must sell. 477-3528.

1957 Chevrolet 4-door, clean. Power steering, power brakes, automatic. 423-8311 or 423-2930. -5

'57 Plymouth wagon. Radio, heater. Good rubber. $270. Phone after 5pm. 488-2189. 3

1957 Ford. Automatic transmission. Good condition. New brakes. 488-9659. 4

1957 Chevrolet V-8 stick, 2-door hardtop. 1742 K. Apt. C-4. 4

'57 Chevrolet, 4-door, 210 series, good shape, 619 Sumner. All day Saturday and Sunday. Evenings after 5. -4

'56 Chevrolet Bel Air. Automatic transmission. Good shape. 466-4903. 2

1956 Ford, Tudor stick. Recently overhauled. Call for appointment. 434-4154. 24

1959 Olds. Fair condition. Nearly new tires. $125. 466-0249. 3

Classified Display

MISLE Chevrolet
End of Model Clearance
SEE the many used Cars at Bargain Prices in Our Ad in Friday's Journal Oct. 1 & Saturday's Oct. 2 Star. Main News Section.
MISLE Chevrolet
50th & "O" 3c

Classified Display

Because the Hundreds of people who will see the
1966 Plymouths
at
KIRK
(Your Quality Plymouth-Valiant Dealer)
Would Create A Traffic Problem
The City
Has Decided To Close "O" St.
From 16th to 25th
So Come Down "N" St.
to
KIRK
Motors Inc.
18th & "O" 432-7555
-1c

Cars for Sale 105

1955 Mercury, Monterey coupe, black and white, new battery. $160. 554 Garfield. 489-2443 3

1954 Ford 9-passenger wagon. Good hunting car. Make offer. 1945 Greenwood. 10

1953 Buick 2-door, automatic. One owner. 39,000 miles. Excellent. 488-2110. 3

'53 DeSoto, V-8, power steering. Exceptionally clean. 432-3822. 1

1951 ½-ton Chevrolet pickup. New paint—runs good. 4945 Greenwood. 10

'51 Ford, $75. '56 Chevy. Can be seen Sundays or weekdays after 4. 3344 L St. 6

'52 Nash Rambler station wagon, 2-door. $55. 466-9216 after 6pm. 8

'49 Chrysler 4-door, black. Looks, runs good. $85. 423-0268. -1

1946 Chevy Sedan, running condition. $30. 432-6872 evenings. 1

'41 Ford coupe. Naugahyde interior. Chrome wheels, new tires. 786-3570. 7

1940 Ford coupe. 1717 No 32 466-7700 3

1935 Plymouth touring Sedan, 29,400 actual miles, new tires, never abused, original paint, mohair interior like new. $525. Call 488-2114 after 5:30pm. 3

1939 Model A coupe. Runs good. $250. 488-7733. 1

1936 Pontiac, 2-door sedan, maroon black exterior, white leather interior wooden spoke wheels, share 477-4731.

2—'54 Buicks, '55-'56 Ford, '56 Chevy. All good motors & bodies. Sell cheap for parts. 863 West A. -7

Foreign & Sports Cars 105A

Austin-Healy, Corvette, customized, looks and acts like Cobra. 488-7530. -2

ALL FOREIGN CAR OWNERS
Factory Trained Mechanics
Tune ups to complete overhauls
Complete Stock of Genuine Parts
STANDARD MOTOR CO.
1731 "O" 432-4277 25c

MGB?? No, it's a 1960 Fiat 1200 Spyder Roadster. Farina style body. Reasonable. 489-2167. -5

New '965 Volkswagen-Variant. Seat belts. Radio. 519 C. 475-1181 evenings. 10

'65 Corvette, black with palomino interior, retractable hardtop. $600 cash and take over payments, or will trade for older car. 432-0790. 3

1963 Austin-Healy 3000 Mark II sports convertible. 4 speed, electric overdrive Wire wheels, accessories 1966 So. 41. 488-5203. 3

Classified Display

VANICE
The Lot Of Fine Automobiles

1962 FALCON

Futura coupe. Radio, heater, automatic transmission, low mileage, clean car. $280 down—
Finance $800

1963 FALCON

Station Wagon. Radio, heater, standard transmission. $280 down—
Finance $950

1962 TEMPEST

Custom Coupe.

Homes For Sale 82

0

REDUCED $1,000. 3 bedroom home near 56th & Vine. Full basement, attached garage. Owner leaving town. Call Rothaus 466-9397.
BALL REAL ESTATE CO.
706 Fed. Sec. Bldg. 477-4442 3c

NORTHEAST
$300 DOWN
$79 PER MONTH
(NO LOAN CLOSING COSTS)
Less than rent, this near new 2 bedroom home. Large kitchen with beautiful birch cupboards & washer-dryer area. Fenced rear yard with many trees. Immediate possession.
DON BULS 466-0271
JOHN MILES 435-4083
JOHN MILES CO.
OFFICE 432-6696 3c

ONLY $425 DOWN
Charming 2 bedroom home on quiet street. First floor family room. Carpeting, fenced yard, garage. Will sell FHA. Total monthly payment $110.
ART JOHNSON REALTY
488-3000 48 & "O"
Jim 466-5843 Dale 434-9014 2lc

OPEN
2:30 to 5:00
1430 Garfield
2½ STORY, 5 bedrooms, large living room & kitchen. 1½ baths. Rusco storms, full basement, garage. (Zoned Multiple "D") Marie Gates. 489-6126.

LOOMIS & HOYT
111 Piazza Terr. 489-6556
(at 54th. & 'O')
1344 N Street 435-2932 1c

O
NEW
4111-4131 MADISON—These 2 bedroom homes are very well constructed & can be bought on easy terms.
4441 GERTIE—New 3 bedroom frame ready to move into. Call us. $120 per month payments.
7420 STEINWAY ROAD—3 bedroom brick with attached garage. Immediate possession.
4040 SOUTH 40TH—Very nice 3 bedroom with fireplace, attached garage & breezeway. Extra large lot.
1420 NORTH 59TH—Immaculate 2 bedroom home in ideal school location. Heated garage. Fenced yard.
6700 BENTON—2 bedroom brick with all the extras. Finished basement, air-conditioned, attached garage.
7130 SEWARD—½ brick, 3 bedroom with rec room, attached garage, fenced yard.
2935 SOUTH 42ND—3 bedroom. 1400 Sq Ft. Easy terms.
Dick 489-3000 Mary 489-2361
Harry 466-9397 Bob 434-7872
BALL REAL ESTATE CO.
706 Fed. Sec. Bldg. 477-4442 2c

PRICED RIGHT
A Street—just east of City, 13 acres with trees. IDEAL subdivision. Call us for more information. 1c
SCHUMACHER VENNER COMPANY
Multiple Listing Member
300 So. 13 Office 432-6692

PRESCOTT GRADE SCHOOL
East of Prescott grade school nice 2 story, 4 bedroom home, new kitchen with built-in stove & oven, & dishwasher. Full basement with ½ bath & paneled rec room & 2 stall garage. $3000 down & assume present loan or max financing on new FHA loan.
HARVEY TAYLOR ... 434-2916
LYLE BIGLEY ... 466-7223

2. 5 BEDROOMS—2 BATHS
Just right for the large family or could be easily duplexed. 2 story frame home. 5 bedrooms, 2 full baths, basement, new roof, 172' deep lot backed up to Woods Park. Price is only $8,750. $300 down on FHA or nothing down to veteran. Vacant & immediate possession. Alley in rear. 6 blocks to grade school.
HOWARD OVERTON 466-1831
BOB BLACK 489-3944

3. MULTIPLE "D" ZONED
Large bedrooms, could be 5, in this large 2 story family home S.E. of Capitol. 2 full baths, separate dining room & sun room, woodburning fireplace, central air-conditioning, paved alley, large 2 stall garage. Good condition inside and out. Price just reduced from $12,950 to $11,500 for quick sale. Low down payment should handle.
BILL MASON 489-2993
LESLIE MAAHS 423-5066

4. NEAR INDIAN VILLAGE
Well-kept older two-bedroom frame in nice neighborhood and good school location in South Lincoln. New roof, full basement with forced air furnace and garage. All this for only $10,500.
SUE BROWN ... 488-2631
HERB WICHMAN ... 488-6503

Portsche
488-0988 4401 "O"
Let us sell yours like we have so many other satisfied buyers recently. 1c

Real Buy! Immaculate. Perfect shape. 2 (or 3) bedrooms. Beautiful floors, modern tiled kitchen and bath, full basement, rec room, gas furnace, new roof & gutters. Completely redecorated in & out, full, level, fenced yard. Vacant. Immediate possession. Low Taxes, $8995. E-Z terms 1115 No. 26. Shown anytime. 489-4563. 10

ROUSSEAU SCHOOL
All the extras have been added in this year-old 3 bedroom rancho brick. 2 baths. Dining room with sliding glass doors to large patio. Cheery breakfast room, built-in stove and oven. Beautiful carpet and drapes. Central air. Double attached garage. So much livability and charm for $25,500. Call for appointment to see.
Virgil Beckman ... 432-5837
Gene Cedardahl ... 423-8497
Dorothy Hobbs ... 423-1696
Bill Beckman ... 488-4608
H. J. Dutton ... 423-8801

H. A. WOLF
609 Fed. Sec. Bldg. 1c

RANDOLPH DISTRICT
3 Bedroom Home with FIREPLACE. Small Down Payment or will exchange equity in your home. WENZL 466-5189—Realtor. 3c
REDUCED FOR QUICK SALE:
2600 C STREET
Five bedrooms. Music room. Sunroom Large living room, dining room, kitchen. 1½ baths. $15,000. Low down payment. 423-6444.
SEIBERLING CO.
FOR YOUR REAL ESTATE NEEDS
111 Piazza Terrace 488-3852 -37c

Strauss 2 bedroom. Carpeted living room, finished basement with 3rd bedroom and half bath. Fenced yard. Real nice neighborhood. $16,950.
2 bedroom brick, $13,500. Full basement, one car detached garage. Nice size lot. $200 down.
New 3 bedroom home ready to move into. Full divided basement, attached garage. $14,500.
Real good return on your investment, 3 furnished units, clean, between Havelock and University Place. $13,750.
SPEARMAN REALTY
Spearman 466-0367 Kelley 466-2793
Office 434-2933

SPACIOUS
3 bedroom home in a really fine Northeast School location. See 3120 North 60th almost any time. 2c
PAVELKA REALTY
Jacoby 432-3025 Ed 434-7414
Office 434-7414

Two bedroom house Possession when settled for Beaver Crossing. 2291. 2c

Waverly—3 bedroom. Close to school. 786-2215. 2c

Homes For Sale 82

WANTED
someone to tear down & remove a 2 story frame building. Make offer. A & H Realty 466-1933. 6c

WEDGEWOOD MANOR
900 Driftwood
By owner—Moving. 3 bedroom, 1¾ bath. Full basement. Attached 2 stall garage. Large lot. Near schools. Central air. Beautiful kitchen with built-in ranee. 489-5136. -4

WE ARE COMPLETING
New 3 & 4 bedroom homes in the new Huntington Addition
A community of higher priced homes (SOUTH OF A ST. & EAST OF PARK MANOR.)
Come out or call
Evans Construction Co.
Harold & Bob
488-2656 20c

7 ROOM HOUSE
Near 27 "O". In good condition. Available now. 30c
CLINGERMAN CO.
432-6928

$250 DOWN
6312 Hartley—3 bedrooms, new carpeted den with wood panelling, new bathroom & extra clean throughout.
BOWEN REALTY
Off. 475-1237 Res. 488-1867 4c

$200 DOWN
No closing costs on this 3 bedroom home with full finished basement. Immediate possession. Close to school. $95 per mo. Don L. Peterson. 477-1404 days. 423-6365 nights. 5

$9,000
841 So. 50th
By owner. 2 bedroom, living room, Dining room, new kitchen and bath, full basement. Excellent school and bus service, landscaped. Immediate possession. 435-5351. 2c
$2,000 assume loan with $12,850 balance on three bedroom split-level in Meadow Lane. Immediate possession. 434-8037. Bargain! Last chance! -7

Real Estate Wanted 83

Abandon problems of selling. We sell or it costs you nothing. No OBLIGATION if you want us to tell you what we think your home is worth today. Just call FELTON REAL Estate (a name in Real Estate for 50 years) 432-6631 or eves. 489-5608 OUR COMMISSION IS STILL 5 2c
Multiple Listing sells homes fast. And we have the buyers. Call today for appraisal with no obligation. Marti & Marti 432-6677. 2c
Reliable, mature couple want to buy home. On terms. 488-1784. 7
Will trade late model car for equity on home or duplex. 466-5189. 3c
Watn your home sold? Call Granata Realty for professional service. 432-0347. 30c

WANTED
3 to 4 bedroom colonial. Center hall plan. Older home in Ag college or South Lincoln. Sue Brown, 488-2631. 1c
The Portsche Co., 488-0988
120-HOUR REAL ESTATE SERVICE
5 salesmen, 24 hours per day, we need listings. Call us for prompt service, 488-2393. 1c
Don McGinnis Co.
4009 A.

Automotive

Auto Accessories, Service 101

Chev V-8 rebuilt Motors. $169 ex. Installation available. SPEEDWAY MOTORS. 1719 "O". Easy Parking. 3c
FIVE HOUR CUSTOM CAPPING OK TIRE STORES
300 West "O" 435-3211 25c
Special—Auto painting, $39.95. Havelock Auto Center. 6033 Havelock. 434-6821. 15
We buy junk cars. Anytime, anyplace. Call evenings 466-4418. 8
265 Chevy engine, cam, solids, 4 barrel. Complete. $95. 435-5642. -9
296 cu. in. fullhouse 1953 Merc. flathead. Isky, Edelbrock, Mallory, Weber equipped, also factory 3-2's for 352 three 406 Ford. For 4-speed with linkage. Ron Thomas. 3925 Normal. 488-5639 weekdays. 3

Bicycles, Motorcycles, etc. 102

Boy's black Schwinn racer bicycle. Good condition. $35. 434-5768. 3
BSA. Honda. Motorcycles. Sales. Service. Hurlbut's. 7331 Thayer. 466-9977 1
Honda. CB 160. Windshield, extra exhaust pipe. 5320 Gladstone. 466-3585. 3
Honda Super Hawk, 300 CC, low mileage. 488-1261. 5
HONDA
World's Biggest Seller
ONLY $245 Delivered
Terms Available
RANDOLPH MOTORS INC.
2100 N 432-4451
Open 8 to 6. Thursday 'til 9 25c
Boy's 26 in bike. 477-2581. 3
Several good used bicycles. All priced to sell. 432-0803. -5
1965 Super Hawk, 305 CC, 488-4080. 28
1965 Honda, CB-160. 2915 No. 54. 434-7170 or 434-2315. 5
1965 Honda Scrambler, metalflake paint. John Lorenz. 2300 A. 9
1965 Yamaha, 80cc, perfect condition. Extras. 6625 Fremont. 466-9443. 3
1965 Honda, white, 50. Good condition, low mileage. Call after 5pm. 423-2908. 3
1965 Norton, 750-CC, like new, must sell. 488-2887 after 6pm. 2

Trucks, Bodies, Trailers 104

Authorized Jeep Vehicle
Sales & Service & Parts
DEAN BROS.
RAMBLER-JEEP
Sales—16th & 'P' 25c
Service—Parts. 17th & "O" 435-2181
For sale: 1957 International Metro, 10½ ft. body. Make good delivery truck or camper. 432-6625, days. 7
NEW
GMC
1965 ½ ton
Wideside body
PICKUP
Delivered in Lincoln
$1779
CORNHUSKER GMC TRUCK CO
1610 Cornhusker 435-4[illegible]
BRAND NEW
1965
CHEVROLET
½ Ton Pickup
$1725
wide box
deluxe air heater
heavy duty springs
TERMS TO SUIT YOUR NEEDS
Misle Chevrolet
50th & "O" 25c
For sale — 1936 Chevy pickup Olds engine, hydro, hydraulics, channeled. Ready to run. 787-2402. 10
Good used trucks
INTERNATIONAL HARVESTER
635 J Street 435-4317 25c
Used 13½ ft. fold-down truck box. Waverly 786-2239. 3
USED TRUCKS
All with written warranty.
Guaranteed service work.
DU TEAU
CHEVROLET CO.
1700 Block on P St. 432-5571 31c
1965 Jeep truck, hubs, lift, radio. 435-3957. 6
1964 Dodge, ½ ton pickup, V-8, sweptline, 477-1890 days. 2
1964 3-speed Jeep, 4-wheel drive. With convertible top. Heater. Like new. 2900 miles. $1795.
1964 Jeep, CJ-5 model. Full cab. Right hand drive, heater. Real nice. $1795
1962 FZ-170. 4-wheel drive. 7½ ft. Meyers snowblade, Ramsey wench, radio, heater, hubs. Lots of other extras. 4-speed transmission. $1895.
1950 1 ton 4-wheel drive Jeep pickup. With snowplow. $395. 8
YOUR FACTORY AUTHORIZED JEEP DEALER
FRIEND, NEBRASKA
1964 Chevrolet ½-ton. Best offer. 13 & South station. 489-1793. 432-1093. 30

Cars for Sale 105

1964 Ford Econoline Van. Very clean, locally driven, low mileage. Balance of factory new truck warranty. 1961 Chevrolet ½ ton pickup. Grain box & stock rack, rear new 6 ply mud & snow tires. Real good condition. 3c

AUTO MART
1021 No. 48 466-2383

1961 Chevrolet ½ ton. Fleetside pickup. 120 gallon gas tank & pump. Portable generator, welder, starter, 5000 KV, 230-115 volt AC, 250 DC. AC welding, 245 No 6th Ave. lot 10, after 5:30 p.m. 7
1961 Falcon Ranchero. Low mileage. Clean 921 Rosewood Dr.. 489-5143. 3
1958 Chevy half ton pickup. 488-2661. 3927 So. 47. -5
1956 Dodge panel truck. Good condition. $150. Can be seen at Lincoln Industrial Park. A. A. Leopold Paint Co. 9
1955 GMC ½ T. panel. Good condition. Good tires. Reasonable. 488-3736. -2
'54 Ford ¾ ton truck. 4-speed transmission. New stock rack. One mile north, two miles east of Denton. After 4:30 p.m.: Everett A. Hightshoe. Denton, Nebr. Rt. 1. -8
1953 Chevy half ton, 3-speed. Stock rack. Clean. $350. 434-7529. 3
1953 ½ ton Chevrolet pickup, good condition. 423-2243. -5
1950 Ford ½-ton 4-speed pickup. Nice, clean, good mechanically, thin paint. Also stock and grain rack. Mercer Ford Sales. Phone 112-992-2025. Hickman. Nebraska. 5
'49 Chevy ½ ton, 3 speed, excellent condition. 489-2846. -2
48 Ford, V-8, truck complete overhaul or parts. $50. 2 wheel trailer with ¾ ton pickup bed. 335 No. 2nd Ave. 23
1946 ½ ton Chevy pickup with stock rack. $200. 2216 So. 14 after 5:30 p.m. 7
1942 Ford half ton pickup, $75. 301 No. 35. 477-6713. 10
4-speed transmission-rear end for Ford 1948 pickup. 432-6872. 1

Cars for Sale 105

ANNOUNCEMENT
1966 Ford
New Car Showing
MERCER FORD SALES
Hickman, Nebr.
Friday, Oct. 1
7:00pm-11:00pm
See 13 different 1966 colors on 12 different body styles. 1
BEST CASH PRICES
For clean, late mode cars 432-6089
We Are Experts at Trading Down
MID-CITY MOTORS, 21st & R. 23c

BY OWNER
Like new, 1963 Chevrolet Impala, 4-door sedan, power steering, new tires, low mileage, low cost. Must sell immediately. See or call at 5120 Garland. 466-4139. -20
By owner—Like new 1963 Red Mercury Marauder, New tires. Low mileage. Must sell. Call 443-3322. or 443-3435 Wahoo, Nebraska. 3
Buying a car? Selling one? See only a few of the outstanding.
PARRISH MOTORS
4820 Wilshire Blvd. 466-7901 25c
Cadillac, '53 coupe. Series 62. Plymouth wagon, '56. 1919 Pepper. 3

CHEVROLET
Impala 2-door hardtop. This one owner car has V8, Powerglide, radio, heater and power steering. A good clean, low mileage popular job for
Only $1595
THE BEST TRADE IS ALWAYS MADE AT
KIRK
MOTORS INC.
18th & N 432-7555
Open Evenings 5c
Clean '57 Chevy 2-door hardtop. V-8, stick. Must sell. Call 466-5247. after 3:30pm. 2
Clean Austin-Healy Sprite. 3000. $100 cash, take over payments. College bound. 432-3913. James Briggs. 3

FALL SPECIALS
'64 Chevy 2-door hardtop. 250 hp. V-8, stick. Turquoise one-owner car $1850
'61 Olds, convert. Power steering, automatic. A real sharp red with white top. Only $995
'60 Chevy Bel-Air 4-door hardtop. V-8, automatic. Power steering $625
'60 Cadillac 4-door hardtop. Brand new tires. Only $1285
MidCity
MOTORS INC.
21 & R 23 & R -1c

LEASE
An Econoline Van, 1966 Mustang, Galaxie 500, LTD, Fairlane 500, Falcon, Bronco, F-100 or F-250 pickup, Ranchero or most any other make new automobile. The leasing business is growing and we are growing with it.
992-2025 Bob Mercer
MERCER FORD SALES
10 Miles South of Lincoln on So. 56 St. Blacktop, Hickman, Nebr. 3
Partially restored 36 Plymouth 4-door sedan. Anytime 423-2627. 9
Exceptional car. 1959 DeSoto. Cleanest. 52,000 miles. Will trade. 488-5437. 5
Excellent 1958 Chevy. See at 2910 No. 48. 4
Must sell 1963 Chevy Impala hardtop, 327, 4-speed, positraction, new tires, red. $1700. 434-3546. 3

NO MONEY DOWN
1958 Chevrolet
Belair sedan. Original silver blue finish. V-8 engine, radio, heater, automatic. 1c
$24
per month
KARLAND
4501 "O" Street 489-4641

PONTIAC
1963 Catalina 2-door hardtop. Here is a very clean White beauty with Red interior in spotless conditiou. V8 engine, automatic, radio and heater. A very nice and popular car for
Only $1995
TRADE TODAY
at
KIRK
MOTORS INC.
18th & N 432-7555
Open Evenings 3c

PRICE TO SELL
1956 Chevrolet
V-8 sedan original tutone green, radio, heater, and power glide. Excellent condition.
FULL PRICE
$275
MANY OTHERS
KARLAND
4501 "O" Street 489-4641 1c
Excellent trade-ins and little cars
JIM McDONALD'S VOLKSWAGEN
1241 No. 48th 434-8234 25c
JEEPS WANTED
AUTO MART
1021 No. 48 3c
Red 1960 T-Bird. Recently overhauled. Automatic transmission, motor & body in excellent condition. $1,400. Phone 489-4131. 10

REPOSSESSIONS
MECHANICALLY PERFECT. CLEAN & REASONABLY PRICED.
1963 Chevy station wagon
1962 Chevrolet 2-door 6 cylinder, automatic
1959 Chevrolet
1964 Studebaker, stick, 6 cylinder
1963 Rambler, stick, air conditioning
1959 Ford, 8 cylinder
1957 Olds
1958 Studebaker
1957 Ford
1957 Chrysler
1962 Chevy pickup ½ ton, 8 cylinder, 4 wheel drive. 8
CALL 432-2746(8:30-4

SACRIFICE
1961 Mercury
Convertible—Jet black with copper interior. White vinyl top. "Like New condition" Radio, heater, and Mercomatic. 1c
FULL PRICE
$995
MANY OTHERS
KARLAND
4501 "O" Street 489-4641

REPOSSESSED CARS
1959 Oldsmobile hardtop. Full power & Air.
1962 2-door Chevrolet. Straight stick. 6 cylinder
1963 Fordor Ford. V-8, automatic.
1961 Oldsmobile convertible. Full power.
1959 Oldsmobile 4-door. Power brakes, power steering. 5
FEDERATED FINANCE
2104 "O" 477-3737

Like new 1964 SS Impala Chevy, maroon-black, 4-speed, power steering, radio, 18,000 miles with 6 month guarantee. Must sell immediately. Call 477-8106 after 6pm. 3

STUDEBAKERS
100 TO CHOOSE FROM
THESE USED CARS MUST GO
'66 Models Coming Soon
UNHEARD PRICES ON USED CARS
ON THE SPOT FINANCING
EASY TERMS
HARTSOUGH MOTOR CO.
1724 "O" 432-2660
Open Mon. & Thurs. Evenings 8

WANT TO SELL YOUR CAR?
ARE YOUR PAYMENTS TOO HIGH?
Then trade in your car for an older one and get the cash difference or consign your car to us. We Can sell It. 4c
SEE CHARLEY SCHULLING.
GLENN'S AUTO SALES
2526 Cornhusker 434-5969

WE BUY ALL MAKES OF USED CARS
See Used Car Buyer
DeBROWN AUTO SALES
17th & N 432-8075 25c
Widow must sell, '62 Fairlane 500 V-8, 32,500. 488-4932, 432-3782. 1
1965 Pontiac Bonneville red convertible, Air, power. 3,000 miles. 434-3342. -8
1965 "98" Olds 2-door hardtop Power-Air. 5211 Prescott. 5
'65 Chevy Impala, 327, stick, 10,000 miles, 488-4080, 940 So. Cotner 20
1965 Pontiac LeMans. Dark blue hardtop with 285 hp, 4 speed, radio, whitewalls, very clean car with balance of factory warranty. 434-1558. 25
1965 Chev Impala, Glacer Gray Super Sport. 2-door hard top, stick, 1000 miles 283. 466-5912. 4
1965 Mustang, 289 V8 engine, 4-speed transmission, 2-speed washer-wiper, whitewall tires, Rangoon Red exterior with matching interior. Auto Mart, 1021 No. 48, 466-2383. 3c
1965 Ford Galaxie 500, 4-door, V-8 standard shift. It is white, has been driven 5,200 miles. The spare tire is still brand new. All the rest of the new car warranty is in effect. Auto Mart, 466-2383, 1021 No. 48. 3c
1965 Corvett fast back, burgandy with black interior, 365 horsepower, 4-speed. See at 3022 So. 17, 423-1494. 3
'65 Plymouth 2-door hardtop. Red, 230 hp. Must sell. 488-7316. 3
1964 Corvair, Radio & heater. New condition. 9,000 miles. $1695. 432-3319, 1301 J—Suite 207. 7
1964 FALCON SPRINT HARDTOP 289 ci V-8, 4 speed, bucket seats, red with red interior, radio & heater, white wall tires. 22,000 miles. First $2195 takes it, or might trade for good sports car, or Volkswagen or ?? Call 432-3752 after 1pm, or may be seen evenings at 821 South 29th. 2
1964 Comet Caliente. Best offer. 477-2115 after 5pm. 349 So. 26. 6
1964 Falcon sprint. V-8, 4 speed transmission. Well cared for. 795-3330. -8
1964 Corvette Stingray convertible. Fire engine red. Showroom clean. See to appreciate. Auto Mart, 1021 No. 48, 466-2383. 3c
1964 Ford Fastback, tudor, hardtop, 390-300 HP, V-8, stick shift, red with all vinyl interior. This car is now on sale and can be purchased considerably under book price. Auto Mart, 1021 No. 48, 466-2383. 3c
'64 Pontiac wagon. Fully equipped. Best offer takes it. 466-3339. 9
1963 Ford Galaxie, 500, A-1, One-owner. Low mileage. 434-2850. -7
1963 Chevrolet, Impala, 4-door hardtop, automatic, power steering, $1495. 488-9556. -4
'63 Buick Special 4-door, stick. Perfect condition. $1395. 435-4104. 5c
'63 Mercury Tudor hardtop, 406, 4-speed. Reasonable. 489-1201. 10
1963 Chevrolet, 6 passenger station wagon, with Powerglide, V-8, factory air conditioning, power steering, padded dash, radio, and lots of extra extras. It is very nice thruout. Auto Mart, 1021 No. 48, 466-2383. 3c
1963 Comet Custom, 4-door sedan, with the expensive fancy interior, standard shift and economy 6 engine. This car is nice. Don't believe it? Better look. Auto Mart, 1021 No. 48, 466-2383. 3c
1963 Dodge Dart, G.T. hardtop, 2-door, automatic, power steering, excellent condition. Original owner, actual miles 17,250. $1650. Days 477-4455 ext. 320. Eves after 5pm 488-7814. 2
1963 Ford Galaxie 500, 4-door sedan with all the usually desired optional equipment (accessories). Drive in and see this just O.K. car. Auto Mart, 1021 No. 48, 466-2383. 3c
1963 Super Sport, Automatic, bucket seats, offers over $1,800. 489-5858. 3
1963 Chevrolet Supersport. 4-speed. Call after 6pm. 466-9626. 4
'63 Ford Galaxie. Like new. 17,000 miles. Cruisomatic padded dash. By owner. $1,275. 434-4284. -4
1963 OLDSMOBILE, white, 3 seat 8 passenger station wagon with luggage rack, power steering & breaks, FACTORY AIR, 3710 SO. 35. 488-1027. 7c
1963 Rambler American, 2-door hardtop, Twinstick. Low mileage. Clean. 6
1962 Chrysler Newport, 4-door, V-8, automatic, power steering. This local, 35,000 mile can be purchased at just a fraction of new car cost. Auto Mart, 466-2383, 1021 No. 48. 3c
1962 Comet station wagon with automatic transmission. This decent wagon speaks for itself. Come listen. Auto Mart, 1021 No. 48, 466-2383. 3c
1962 Ford Converettible, V-8 automatic. 488-7382 5-7pm. 7
1962 Ford Galaxie 500, 4-door, V-8, automatic, radio. Here is a nice family type car at a very reasonable price. Auto Mart, 1021 No. 48, 466-2383. 3c
1962 Classic Rambler, automatic. Excellent condition. Eves & weekends, 486-2818.
1962 Galaxie 500, 4-speed. Must sell. Take over payments. 434-4447. 7
1963 Dodge 440 wagon. Automatic, power steering, air-conditioned. Many extras. 488-2484. -9
'63 Dynamic 88 Olds. Power steering, factory air. Good rubber. One owner. Wallace Stauffer. Milford, Neb. -9
'61 Chevy, '59 Ford Convertible 25
PLATZ MOTORS 1633 "O"
1963 Galaxie 500, factory air, power steering, Cruisomatic, eves. 489-2866. -1
'61 Ford wagon. Overdrive. Small V-8. 435-6656. 10
1961 Pontiac Catalina, 2-door hardtop, Power steering, Power brakes, Automatic. With or without mag wheels. Extras. Call 488-2114 after 5:30pm. 3
'60 Chevrolet Bel Air, 2-door. 327 engine, Hurst, gauges. 488-0668. 10
'60 Impala convertible, 4-speed. New top, tires $995. 434-5252. 8
1961 Comet automatic—1956 Chevy automatic. 435-6592. 5
1961 Ford Fairlane, 500, 4-door, V-8, standard shift, medium blue. Get good mileage and eliminate transmission problems. Auto Mart, 1021 No. 48, 466-2383. 3c
1961 Chevy wagon. V-8, automatic. Power brakes & steering. Clean. 488-9068. 8

Classified Display

GOOD CHEAP TRANSPORTATION
USED OLD CARS
1951 CHEVROLET 4-door. Standard Shift ... $55
1954 FORD. Standard Shift. V8. $88
1955 PONTIAC two door hardtop, automatic transmission ... $44
1955 MERCURY 4-door, radio ... $77
1955 OLDSMOBILE. 2-door hardtop Holiday Coupe ... $99
1955 DODGE 4-door, royal custom, automatic, power steering and brakes ... $122
1955 CHEVROLET 4-door, V8, Powerglide transmission ... $166
1956 CHEVROLET 4-door six passenger station wagon, V8, automatic transmission ... $166
1956 BUICK, Century 4-door. Dynaflow transmission, power steering and brakes ... $144
1956 CHEVROLET 4-door, V8, Powerglide transmission ... $199
1957 BUICK Century 4-door, Dynaflow transmission, power steering and brakes, all vinyl interior ... $133
1957 OLDSMOBILE 88 4-door, Hydramatic transmission, power steering ... $122
1958 MERCURY Parklane two door hardtop, Mercomatic transmission, power steering and brakes ... $222
TERMS & SAVINGS
MISLE CHEVROLET
50 & O 2c

'61 Chevy 2-door, V-8, Impala sport coupe. Exceptional. 488-9680. 3
'61 Galaxie, 6, stick, black-white 4-door. Best offer. 435-1171. 434-1060 3
1961 Dodge economical 6. Automatic. Radio & heater. Real nice one owner car. Priced to sell this week at $695
1961 Chev Bel Air 4-door. Small V-8 with standard transmission. One owner $995
1960 Chevy 4-door. Economical Six with standard transmission. A very clean car, only $695
1960 Fords, 6, stick and V-8 automatic. Both nice cars. Start at $495
1960 Mercury tudor hardtop. Red & white. Power steering. Radio, heater. A beautiful car in every respect $695
1958 Chev Nomad wagon, V-8, automatic. Very clean. This kind is hard to find. $595
1959 Rambler wagon, 6 with overdrive. Radio, heater. Only $495
1958 Chrysler New Yorker. An excellent buy at $395
1958 Ford, six, stick. Clean. $295
1957 Mercury Tudor, clean $295
1957 Pontiac 4-door sedan, $395
1955 Pontiac, V8, stick $175
DELP AUTO SALES
1601 Que 2224 "O"
432-0815 432-0837 A
'61 Plymouth Belvedere 4-door, radio, heater, V8, Torque-flight transmission, good tires, other extras. Light blue. One owner, A-1 shape See at 4840 Newton, 488-9660. 5
1961 Pontiac, 4-speed. Call 432-3503 or 432-6469, ask for Roger. 5
1960 Chevrolet, 6-cylinder, stick, 4-door, grey, 46,000 actual miles. Very clean. $750. Call 477-2007 or 466-7454 after 5. 3
'60 Ford Falcon. Clean. Tudor. Good rubber. Good condition. 488-0580. 10
1960 Imperial Crown, South Hampton $1250
1959 Imperial Crown deluxe, 4 door $ 950
1960 Buick Le Sabre Coupe $ 850
1962 Tempest LeMans, coupe, 4 speed $895
1961 Ford Starliner coupe $ 875
1960 Chevrolet Impala Sport Coupe $ 895
1962 Studebaker Lark, V-8, 3 speed $ 650
1959 Pontiac Catalina Sedan, clean $ 625
1961 Lancer, 2 door, automatic $ 475
1960 Plymouth Fury sedan $ 525
1959 Ford, Tudor, V-8 extra nice $ 495
1960 Valiant, 6 cylinder, 3 speed $ 450
1960 Stude Lark, V-8, 3 speed $ 595
1958 Chevy, 6 cylinder stick $ 325
1959 DeSoto, 4 door, runs real good $ 295
1958 Olds Wagon $ 285
1959 Mercury, rebuilt engine, good $ 225
MICHAEL'S AUTO SALES
3340 CORNHUSKER -1
1960 Ford V8, automatic, Tudor. $350. 3801 No. 48. 466-5943, 466-6491. 5
'60 Rambler Super Station Wagon. 6 cylinder, straight stick. Immaculate. See to appreciate. 5c
DOAN-ROSE 21 & P, 432-6457
1959 Buick LeSabre hardtop Coupe, V8, automatic, power $795
GLENN'S AUTO SALES.
2526 Cornhusker -1c
1959 Chevy, Parkwood 4-door station wagon. Exceptionally nice. 2-ton green and white. Automatic transmission, V-8 engine. Asking $745. 488-4507 evenings. 7
'59 Chevrolet, Impala, 4 door Hardtop, V-8 automatic. New brakes, exhaust system. Good condition. $665 435-8958.
1959 Chevrolet station wagon, V-8, straight transmission. $495. 7c
DICK FLYNN'S MOTOR CITY
21st & "O" St. 432-4141
1959 Corvette, white, A-1 shape, convertible hardtop. Good tires, motor just tuned up 65,000 actual miles. Auto-Trans. Write or conatct Pat Pond, 1015½ Lincoln Avenue, York, Nebraska. 3
1959 Ford station wagon. Air conditioning. After 6pm or anytime weekends: 434-7642. 7
1959 Ford Galaxie, 4-door, V-8, Cruisomatic, power steering. Want a rough one for $495? This ain't it. Want a very nice one? Then bring along $795. (It's worth it). Auto Mart, 1021 No. 48, 466-2383. 3c

'59 LARK
Just overhauled. Perfect condition. Good first or second car. 4719 Calvert. 8
1959 Pontiac wagon. Power, Air conditioning. Good condition. $975 or best offer. Must sell. 466-0271. 4
1958 Ford Fairlane Tudor. Excellent condition. Very reasonable. 488-5406. 6
'58 Ford wagon, 9-passenger. Clean. Rebuilt motor, transmission. Good rubber. $395. 423-1601, after 5pm. 8
1958 Olds Holiday hardtop, Super 88. 435-1269. -5
1958 Edsel. Good running condition. 435-4922. 4
1958 Plymouth, 402 cubic in. Chevy engine. Hurst 4 speed. $400. 5045 Benton. 466-0980 3
'59 Chevy 4-door sports sedan. 6 cylinder. Standard transmission. Excellent condition $695. Must sell. 477-3628.
1957 Chevrolet 4-door, clean. Power steering, power brakes, automatic. 423-8311 or 423-2930. -5
'57 Plymouth wagon. Radio, heater. Good rubber. $270. Phone after 5pm. 488-2189. 3
1957 Ford. Automatic transmission. Good condition. New brakes. 488-9659. 4
1957 Chevrolet V-8 stick. 2-door hardtop. 1742 K. Apt. C-4. 4
'57 Chevrolet, 4-door, 210 series, good shape. 619 Sumner. All ray Saturday and Sunday. Evenings after 5. 4
'56 Chevrolet Bel Air. Automatic transmission. Good shape. 466-4903. 2
1956 Ford, Tudor stick. Recently overhauled. Call for appointment. 434-4154. 24
1953 Olds. Fair condition. Nearly new tires. $125. 466-0249. 5

Classified Display

VANICE
The Lot Of Fine Automobiles
1962 FALCON
Futura coupe. Radio, heater, automatic transmission, low mileage, clean car. $280 down—
Finance $800
1963 FALCON
Station Wagon. Radio, heater, standard transmission. $280 down—
Finance $950
1962 TEMPEST
Custom Coupe. Radio, heater, automatic transmission. $240 down—
Finance $800
1962 VOLKSWAGEN
Sedan. Radio, heater, all Red with vinyl interior. $240 down—
Finance $700
1964 TEMPEST
Custom Convertible. Radio, heater, automatic transmission, power steering & brakes. $340 down—
Finance $1900
1962 CADILLAC
Sedan DeVille. Full power & air conditioning. $380 down—
Finance $2250
1963 RAMBLER
American sedan. Radio, heater, standard shift. $240 down—
Finance $800
VANICE
PONTIAC CADILLAC
12th & Q 432-8153 1c

Classified Display

MISLE Chevrolet
End of Model Clearance
SEE the many used Cars at Bargain Prices in Our Ad in Friday's Journal Oct. 1 & Saturday's Oct. 2 Star. Main News Section.
MISLE Chevrolet
50th & "O" 2c

Classified Display

Because the Hundreds of people who will see the
1966
Plymouths
at
KIRK
(Your Quality Plymouth-Valiant Dealer)
Would Create A Traffic Problem
The City
Has Decided To Close "O" St.
From 16th to 25th
So Come Down "N" St.
to
KIRK
Motors Inc.
18th & "O" 432-7555 -1c

Foreign & Sports Cars 105A

'65 Corvette convertible. 350, 4-speed, AM-FM, extras. 2121 Euclid. 423-6837. 8
1963 TR-4 White-black top-interior-engine needs work. You can buy it cheap & fix it up for less than a good used one. 466-7965. 26
Shelby Cobra, proto type, fiberglass body, engine and chassis. $125. 423-2817. -9
1963 Mercedes Benz 190D, Diesel, excellent condition 477-2107 1219 Sumner. 2
1963 Spitfire. Good condition. Priced real reasonable. 466-0256. 521 No. 75, after 5pm weekdays, anytime Sat. & Sun. 2
1961 Morris-Minor. Clean, in good shape. 477-8113, after 6pm. 1

Classified Display

MISLE CHEVROLET
USED TRUCKS
PICKUPS
1963 Chevrolet ½ ton fleetside box, three speed, radio, whitewall tires. Custom cab, exceptionally clean, very low mileage.
1959 Chevrolet 1 ton pickup, 4-speed transmission, V8 engine, heavy duty tires, snow tires in the rear, clean truck. One owner.
1961 Ford ½ ton pickup, wide box, six cylinder, three speed transmission, with rear bumper.
1960 Ford ½ ton, wide box, custom cab, rear bumper, radio and heater.
1949 tudebaker ½ ton, three speed transmission.
PANELS AND DELIVERY UNITS
1964 Chevy II Van Big six, rear windows, just like new condition, with factory warranty still in effect.
1964 Corvan 95 Model. Big engine, four speed transmission, positraction differential, radio, side doors on both sides.
1963 Corvan four speed, heavy duty tires, very low mileage.
1954 International Carryall with three seats, four speed transmission, excellent condition inside and out.
1957 Chevrolet Sedan delivery, six cylinder, standard shift.
TRUCKS
1963 GMC 1 ton with dual wheels. V6 engine, four speed transmission, very low mileage.
1957 Chevrolet two ton, long wheel base, V8 engine, two speed differential, heavy duty tires, exceptionally clean condition.
1948 Dodge 1 ton with four speed transmission and 10 foot grain body.
TERMS & SAVINGS
MISLE CHEVROLET
50 & O 1c

Foreign & Sports Cars 105A

Austin-Healy, Corvette, customized, looks and acts like Cobra. 488-7580. -2
ALL FOREIGN CAR OWNERS
Factory Trained Mechanics
Tune ups to complete overhauls
Complete Stock of Genuine Parts
STANDARD MOTOR CO.
1731 "O" 432-4277 25c
MGB?? No, it's a 1960 Fiat 1200 Spyder Roadster. Farina style body. Reasonable. 489-2167. -5
New 1965 Volkswagen-Variant. Seat belts. Radio. 519 C. 475-1181 evenings. 10
'65 Corvette, black with palomino interior, retractable hardtop. $600

U.S. Suspends Economic Aid In So. Viet Province

Saigon, Viet Nam (AP)—The United States has suspended economic aid programs in the South Vietnamese province of Binh Tuy on charges of corruption by provincial officials and intimidation of Americans working there, reliable sources report.

The two American civilian aid men in Binh Tuy, John McGrath and Ed Hardy, were pulled out of the province a week ago, with their Vietnamese assistants because of fears for their safety, these sources said. All now are working on the aid program in other provinces.

The American aid pair had been digging for three months into alleged misuse of aid funds and had come up with a formidable list of charges, the informants added. The 45-million-piaster (about $650,000) economic aid program to the province was suspended the same day the Americans left, the sources said, adding, however that a large portion of the program's money had already been spent.

In Washington there was no immediate comment from U.S. officials.

Pressed For Action

U.S. authorities in Saigon are reported to have pressed the government of Premier Nguyen Cao Ky to take some action. Reported price for renewal or aid to Binh Tuy, a rice-rich coastal province about 70 miles northeast of Saigon, is removal of the province chief, a Lt. Col. Chi, and some of his assistants.

Premier Ky has taken no action so far.

Cessation of aid to the province and removal of the aid team would be the severest action the United States has taken in this field since the final days of the Ngo Dinh Diem regime.

At that time, financial aid was stopped to Diem's special forces troops after a raid on Saigon's Buddhist pagoda.

Military assistance to Binh Tuy province is being continued, even though there were recommendations that it, too, be discontinued to put further pressure on the Saigon government.

The informants gave this account:

No Improvement

The decision to stop aid to Binh Tuy was made after fruitless attempts to improve the aid situation there. One of the main problems working against a solution is the involved relationship province officials at Binh Tuy have with some senior officials in the Saigon government.

The province chief was fired earlier this year from a job as chief of Phu Bon province on grounds of incompetence. He briefly joined the staff of the II Corps commander, Maj. Gen. Nguyen Huu Co., who appointed him province chief in Binh Tuy three months ago. Now Gen. Co is war minister in Ky's cabinet.

The brother-in-law of Province Chief Chi is the commander of the 10th Vietnamese Division based at Xuan Loc near Binh Tuy.

Step On Toes

So Ky may have to step on the toes of some of his top people if he is to satisfy the wishes of U.S. authorities.

Informants trace the Binh Tuy aid problems back to the time when the new province chief took over three months ago. Their account goes on:

The U.S. aid men at Ham Tan, the Binh Tuy capital, began reporting back to their Saigon headquarters that the new provincial officials were insisting economic aid be handled only by the Vietnamese.

In late August, auditors from the U.S. aid mission headquarters at Saigon began looking into the books in Binh Tuy province and were reported not very happy with the results.

Pentagon Sets Strong Rules For Sellers

Washington (AP) — The Pentagon has ordered into effect strong rules designed to protect servicemen from being gouged on purchases and credit terms.

A directive issued declares that the Defense Department rejects the "let the buyer beware" doctrine so far as servicemen are concerned and "insists on observance of the doctrine 'let the seller make full disclosure'" by persons doing business with the serviceman and his family.

The order, effective in 30 days, was signed by Deputy Secretary of Defense Cyrus Vance.

It is aimed at guarding servicemen from extortionate credit terms, and other abuses.

It applies to any firms which want to solicit and sell goods, services or commodities at defense installations, including military housing areas.

It also applies to any person or firm trying to get help from the Defense Department to collect on servicemen's debts.

Offenders violating the rules would be prohibited from doing any business on a base and the firms would be declared off-limits for military personnel.

Secret Service Able To Arrest Without Warrant

Washington (AP) — President Johnson has signed a bill authorizing Secret Service agents to make arrests without warrant for offenses committed in their presence.

The President's action was announced by the White House Thursday.

The new law, prompted by studies that followed the assassination of President John F. Kennedy, extends to Secret Service agents the arrest powers already granted federal marshals and FBI agents.

Introducing...

A New Gable-Top Milk Carton

Coming Soon from Roberts

Pastry Shop Feature:

German Chocolate Cake

5"...95c 7"...1.75

8"...2.50

GOLD'S Food Basket ... 10th and N

Saturday

HOUR SALE

8:30 to 9:30

No phone or mail orders, deliveries or layaways, please. Limited quantities, broken sizes on all items.

GOLD'S

(76) Misses and women's sweaters. Brushed orlon pull-overs. Pastel shades. Long and short sleeved. Irregulars..... 88¢ ea.

GOLD'S downstairs store ... sportswear

(18 prs.) Terry cloth slippers in assorted colors. Some in nylon net. Small sizes. Orig. $2, now..... 50¢

GOLD'S notions ... street floor

(150) Toiletries. Choice of boxed soap, children's gifts, fancy soap, bubble bath, patio candles. Orig. $1 to $10, now..... 1/2 off

GOLD'S drugs and cosmetics ... street floor

(120) Gloves. Group of summer sheer gloves. Assorted sizes. White only..... 49¢

GOLD'S gloves ... street floor

(60) Delicious assortment of fancy cookies. 2 lb. cello wrapped box. Reg. 1.39 ea., now.... 99¢ ea.

GOLD'S candy ... street floor

(23) Casual dresses. One and two piece styles. Misses, women's, and juniors. Orig. $12 to $19, now..... 3.99

GOLD'S arcade dresses ... second floor

(37) Cotton robes and shifts. Good assortment. Sizes 10-20. Orig. $7 to $16, now..... 1/2 off

GOLD'S daytime dresses ... second floor

(200yds.) Selected group of beautiful printed and solid color cottons. Save now 2 yds..... 88¢

GOLD'S fashion fabrics ... second floor

(12) Westinghouse 12" buffet fry pan. Has broiler lid. Completely immersible. Orig. 29.88, now..... 22.88

GOLD'S housewares ... third floor

(60) Artificial strawberry, banana and orange trees in plastic container. 12" high. Orig. $1 ea., now..... 29¢ ea.

GOLD'S giftware ... third floor

(96) Bath towels. Medium weight. Large size. Famous brand. Brown only. Limit 4 to a customer. Save now..... 34¢ ea.

GOLD'S linens and domestics ... third floor

GOLD'S FOOD BASKET ... 10TH AND N

(180=) Pork sausage. Hormel's pure pork sausage. A breakfast treat. 1 lb. roll 39¢

GOLD'S Food Basket ... 10th and N

Gold's Birthday Club

Happy Birthday to the Following Members Who Observed Their Birthdays This Week:

Jan Baldwin	12
Sandra Bede	6
Ray Beeman	11
Johnny R. Cropp	10
Charlene Eason	7
Tim Fosdick	9
Robin Heald	9
Gary Darley	11
Gaye Darley	11
Stephen Hamersky	10
Debra Kammerer	10
Susan Miller	13
David Rau	9
Sherri Ruyle	7
George Shaner	11
Tom Snyder	8
Rick Snyder	9
Denice Breeling	13
Rickie Chevrie	11
Theresa Cooley	9
Charles Edmondson	11
Douglas Gates	12
Felicia McWilliams	10
Rick Ricke	12
Sharon Taylor	11
Patricia Tracey	12
Connie Baker	12
Mark Britton	7
Steven Chesley	12
Laura Drewing	12
William Leshovsky	12
Pandy Murphy	11
Debra Ross	13
Lynn Tracey	9
Wayne Waldron	11
Dennis Winter	10
Theresa Buckner	8
Deryl Hoffman	13
Cydna Johnson	8
Christine Michael	11
Lorn Overton	7
Rebecca Schuter	11
Kevin Whitcomb	12
Steven Bower	13
Kathi Johnson	9
Nancy Morgan	8
Leann Plegge	13
Clayton Vanschoiack	13
Susan Cropp	13
Julie Johnson	11
Caroline Pillard	11
John Sims	10
Mary J. Winquest	9

The above children are invited to attend Gold's Birthday Party Saturday, October 2 at 2 p.m. After the party they will be the guests at a movie at the Stuart Theater.

GOLD'S

SPECIAL BAND DAY OPENING 8:30 A.M.

GOLD'S

GRANNY'S HERE

It's "Oh, a Granny, I want this for me!" That's what the granny A-go-go-girls are saying with this flip answer to the question, "How high can the hemlines go?" And it's down, down, down, for grannies from nine to ninety. It's gay, it's fun, it's the rage of the age, a saucy twist on the London Look with ruffles, ruching, lace and crochet in provincial prints and bright colors. You'll see them everywhere the fad-kids go, and Gold's has them, sizes 3-13, 12.00. (a) Hawiian print. (b) Calico print. (c) Polka dot and solid. All by Madison of California. Want to do it yourself? Patterns and fabrics on the third floor.

GOLD'S Young Lincoln Shop ... second floor

U.S. Suspends Economic Aid In So. Viet Province

Saigon, Viet Nam (AP)—The United States has suspended economic aid programs in the South Vietnamese province of Binh Tuy on charges of corruption by provincial officials and intimidation of Americans working there, reliable sources report.

The two American civilian aid men in Binh Tuy, John McGrath and Ed Hardy, were pulled out of the province a week ago, with their Vietnamese assistants because of fears for their safety, these sources said. All now are working on the aid program in other provinces.

The American aid pair had been digging for three months into alleged misuse of aid funds and had come up with a formidable list of charges, the informants added. The 45-million-piaster (about $650,000) economic aid program to the province was suspended the same day the Americans left, the sources said, adding, however that a large portion of the program's money had already been spent.

In Washington there was no immediate comment from U.S. officials.

Pressed For Action

U.S. authorities in Saigon are reported to have pressed the government of Premier Nguyen Cao Ky to take some action. Reported price for renewal or aid to Binh Tuy, a rice-rich coastal province about 70 miles northeast of Saigon, is removal of the province chief, a Lt. Col. Chi, and some of his assistants.

Premier Ky has taken no action so far.

Cessation of aid to the province and removal of the aid team would be the severest action the United States has taken in this field since the final days of the Ngo Dinh Diem regime.

At that time, financial aid was stopped to Diem's special forces troops after a raid on Saigon's Buddhist pagoda.

Military assistance to Binh Tuy province is being continued, even though there were recommendations that it, too, be discontinued to put further pressure on the Saigon government.

The informants gave this account:

No Improvement

The decision to stop aid to Binh Tuy was made after fruitless attempts to improve the aid situation there. One of the main problems working against a solution is the inolved relationship province officials at Binh Tuy have with some senior officials in the Saigon government.

The province chief was fired earlier this year from a job as chief of Phu Bon province on grounds of incompetence. He briefly joined the staff of the II Corps commander, Maj. Gen. Nguyen Huu Co., who appointed him province chief in Binh Tuy three months ago. Now Gen. Co is war minister in Ky's cabinet.

The brother-in-law of Province Chief Chi is the commander of the 10th Vietnamese Division based at Xuan Loc near Binh Tuy.

Step On Toes

So Ky may have to step on the toes of some of his top people if he is to satisfy the wishes of U.S. authorities.

Informants trace the Binh Tuy aid problems back to the time when the new province chief took over three months ago. Their account goes on:

The U.S. aid men at Ham Tan, the Binh Tuy capital, began reporting back to their Saigon headquarters that the new provincial officials were insisting economic aid be handled only by the Vietnamese.

In late August, auditors from the U.S. aid mission headquarters at Saigon began looking into the books in Binh Tuy province and were reported not very happy with the results.

Pentagon Sets Strong Rules For Sellers

Washington (AP) — The Pentagon has ordered into effect strong rules designed to protect servicemen from being gouged on purchases and credit terms.

A directive issued declares that the Defense Department rejects the "let the buyer beware" doctrine so far as servicemen are concerned and "insists on observance of the doctrine 'let the seller make full disclosure'" by persons doing business with the serviceman and his family.

The order, effective in 30 days, was signed by Deputy Secretary of Defense Cyrus Vance.

It is aimed at guarding servicemen from extortionate credit terms, and other abuses.

It applies to any firms which want to solicit and sell goods, services or commodities at defense installations, including military housing areas.

It also applies to any person or firm trying to get help from the Defense Department to collect on servicemen's debts.

Offenders violating the rules would be prohibited from doing any business on a base and the firms would be declared off-limits for military personnel.

Secret Service Able To Arrest Without Warrant

Washington (AP) — President Johnson has signed a bill authorizing Secret Service agents to make arrests without warrant for offenses committed in their presence.

The President's action was announced by the White House Thursday.

The new law, prompted by studies that followed the assassination of President John F. Kennedy, extends to Secret Service agents the arrest powers already granted federal marshals and FBI agents.

Introducing...

A New Gable-Top Milk Carton

Coming Soon from Roberts

Gold's Birthday Club

Happy Birthday to the Following Members Who Observed Their Birthdays This Week:

Jan Baldwin	12
Sandra Bede	6
Ray Beeman	11
Johnny R. Cropp	10
Charlene Eason	7
Tim Fosdick	9
Robin Heald	9
Gary Darley	11
Gaye Darley	11
Stephen Hamersky	10
Debra Kammerer	10
Susan Miller	13
David Rau	9
Sherri Ruyle	7
George Shaner	11
Tom Snyder	8
Rick Snyder	9
Denice Breeling	13
Rickie Chevrie	11
Theresa Cooley	9
Charles Edmondson	11
Douglas Gates	12
Felicia McWilliams	10
Rick Rieke	12
Sharon Taylor	11
Patricia Tracey	12
Connie Baker	12
Mark Britton	7
Steven Chesley	12
Laura Drewing	12
William Leshovsky	12
Pandy Murphy	11
Debra Ross	13
Lynn Tracey	9
Wayne Waldron	11
Dennis Winter	10
Theresa Buckner	8
Deryl Hoffman	13
Cydna Johnson	8
Christine Michael	11
Lora Overton	7
Rebecca Schafer	11
Kevin Whitcomb	12
Steven Bower	13
Kathi Johnson	9
Nancy Morgan	8
Leann Plegge	13
Clayton Vanschoiack	13
Susan Cropp	13
Julie Johnson	11
Caroline Pillard	11
John Sims	10
Mary J. Winquest	9

The above children are invited to attend Gold's Birthday Party Saturday, October 2 at 2 p.m. After the party they will be the guests at a movie at the Stuart Theater.

GOLD'S

Pastry Shop Feature:

German Chocolate Cake

5"...95c 7"...1.75

8"...2.50

GOLD'S Food Basket ... 10th and N

Saturday

HOUR SALE

8:30 to 9:30

No phone or mail orders, deliveries or layaways, please. Limited quantities, broken sizes on all items.

GOLD'S

(76) Misses and women's sweaters. Brushed orlon pull-overs. Pastel shades. Long and short sleeved. Irregulars..... 88¢ ea.

GOLD'S downstairs store ... sportswear

(18 prs.) Terry cloth slippers in assorted colors. Some in nylon net. Small sizes. Orig. $2, now..... 50¢

GOLD'S notions ... street floor

(150) Toiletries. Choice of boxed soap, children's gifts, fancy soap, bubble bath, patio candles. Orig. $1 to $10, now..... 1/2 off

GOLD'S drugs and cosmetics ... street floor

(120) Gloves. Group of summer sheer gloves. Assorted sizes. White only..... 49¢

GOLD'S gloves ... street floor

(60) Delicious assortment of fancy cookies. 2 lb. cello wrapped box. Reg. 1.39 ea., now.... 99¢ ea.

GOLD'S candy ... street floor

(23) Casual dresses. One and two piece styles. Misses, women's, and juniors. Orig. $12 to $19, now..... 3.99

GOLD'S arcade dresses ... second floor

(37) Cotton robes and shifts. Good assortment. Sizes 10-20. Orig. $7 to $16, now..... 1/2 off

GOLD'S daytime dresses ... second floor

(200yds.) Selected group of beautiful printed and solid color cottons. Save now 2 yds..... 88¢

GOLD'S fashion fabrics ... second floor

(12) Westinghouse 12" buffet fry pan. Has broiler lid. Completely immersible. Orig. 29.88, now..... 22.88

GOLD'S housewares ... third floor

(60) Artificial strawberry, banana and orange trees in plastic container. 12" high. Orig. $1 ea., now..... 29¢ ea.

GOLD'S giftware ... third floor

(96) Bath towels. Medium weight. Large size. Famous brand. Brown only. Limit 4 to a customer. Save now..... 34¢ ea.

GOLD'S linens and domestics ... third floor

GOLD'S FOOD BASKET ... 10TH AND N

(180#) Pork sausage. Hormel's pure pork sausage. A breakfast treat. 1 lb. roll..... 39¢

GOLD'S Food Basket ... 10th and N

SPECIAL BAND DAY OPENING 8:30 A.M.

GOLD'S

GRANNY'S HERE

It's "Oh, a Granny, I want this for me!" That's what the granny A-go-go-girls are saying with this flip answer to the question, "How high can the hemlines go?" And it's down, down, down, for grannies from nine to ninety. It's gay, it's fun, it's the rage of the age, a saucy twist on the London Look with ruffles, ruching, lace and crochet in provincial prints and bright colors. You'll see them everywhere the fad-kids go, and Gold's has them, sizes 3-13, 12.00. (a) Hawiian print. (b) Calico print. (c) Polka dot and solid. All by Madison of California. Want to do it yourself? Patterns and fabrics on the third floor.

GOLD'S Young Lincoln Shop ... second floor